Holstein-Friesian WORLD

Vol. XLVIII | September 15, 1951 | No. 18

UNIVERSITY MICROFILMS 1-510
313 N. FIRST ST.
ANN ARBOR, MICH.

A Distinguished Grand Champion

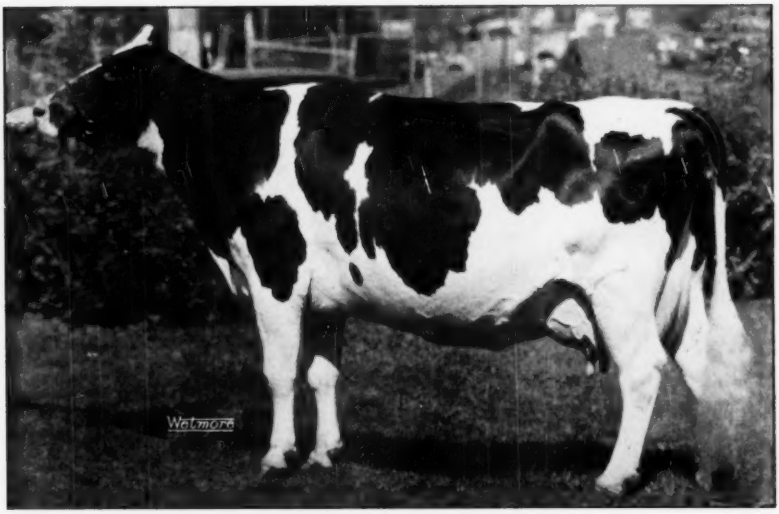

LEEDORA MAN-O-WAR BUCKEYE ECHO 2306201 (EX)
Grand champion at Wisconsin, Illinois and Ohio State Fairs in both 1950 and 1951. Hickory Creek Farms, McHenry, Illinois.

In This Issue — State Fair Reports

YOU OWE YOURSELF A VISIT TO KYLAND

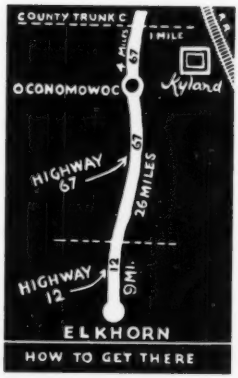

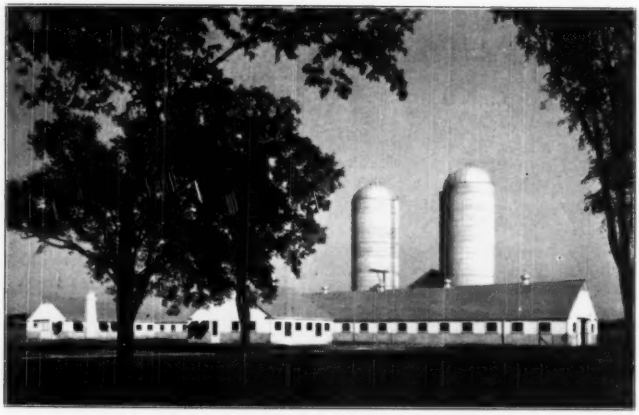

A. R. and H. I. R. Testing • T. B. Accredited; Bangs Certified • Calfhood Vaccinate

KYLAND

Frank Case, Manager • Route 1, Oconomowoc, Wis.

Two Sons of "GAY" at Osborndale

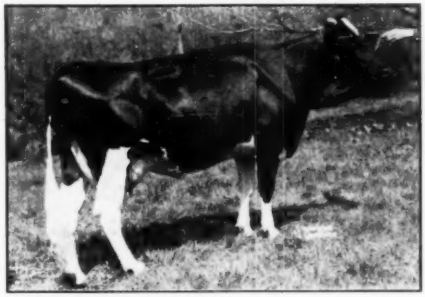

QUALITY FOBES ABBEKERK GAY (VG)

4y 365d 3X — 24413 M. 3.8% 931.5 F.

Now on test again and credited with 850 lbs. fat in first 8 months — milking 85-90 lbs. a day in her ninth month.

Her full sister, Classified Excellent, just reported with 929.9 F 4.1%, 2X, in Herd Test at Quality Farm. "GAY" is a daughter of Winterthur Fobes Great Viscount (VG-GM), from an 805-lb. 3X dam

1. OSBORNDALE QUALITY SYMBOL

Coming two years old, he is already in limited service at Osborndale. He is a son of "Gay" by Sir Bess Ormsby Burke Fobes, which gives him a remarkable combination of Ormsby blood — on the sire's side, Sir Bess and 37th blood as developed by Walters & Son — on the dam's side, Winterthur breeding as developed by Quality Farms.

2. OSBORNDALE DEBONAIR

Nine months old son of "Gay" by Clyde Hill Royal. We are growing him up for future service at Osborndale and expect great things of him.

* * *

Also in Heavy Service

OSBORNDALE TY VIC

(Excellent)

Silver Medal Production Sire

Already proven himself as one of the breed's greatest sires of high test. He is a son of Montvic Rag Apple Gladiator from an Excellent 4% daughter of Montvic Posch Rag Apple (VG-GM).

OSBORNDALE — Derby, Conn.

FRED M. NICHOLS, Mgr. MRS. W. S. KELLOGG, Owner HANS JENSEN, Herdsman

DON'S — at the Wisconsin State Fair

PABST BURKE TRITOMIA DON "EX"

3rd Prize Heifer Calf,
on GRAY VIEW B D GAY

3rd Prize Bull Calf,
on TRELWAREN DON BURKE PEERLESS

4th Prize Junior Yearling Bull,
on GRAY VIEW BURKE LAD

4th Prize Junior Get of Sire,

5th Prize 4-year-old Cow
on TRUESDELL PIETERTJE BURKE

Nine of the eleven head shown sired by "Don" placed in the high ten — a good showing at an exhibition like Wisconsin.

His Bull Calves and Services Available

Write for Information

Harvey A. Nelson & Sons — Union Grove, Wisconsin

GRAY VIEW FARMS

Published First and Third Saturday of Each Month Price $2.00 Per Year
Entered as second class matter, December 16, 1918, at the Post Office at Lacona, New York, under the act of March 4, 1879.

CURTiSS CANDY COMPANY FARMS

IMPROVED STUD SERVICE

Improved STUD SERVICE

YOUR HERD SIRES

CURTISS CANDY MASTERPIECE Dam: Dunloggin Adeen	978750	CURTISS CANDY JOLLY JACK Dam: Carnation Tritomia	941567
CRESTON TWENTY GRAND Dam: Montvic Bonheur Pietje B	906000	CURTISS CANDY DELLA BOMBER Dam: Dunloggin Mistress Della	975683
CURTISS CANDY INVINCIBLE Dam: Curtiss Candy Proud Sally	1056882	CURTISS CANDY DANDY CURTISS Dam: Spring Road Ormsby Fobes	1054406
CURTISS CANDY FARMER CURTISS Dam: Dunloggin Adeen	1088707	CURTISS CANDY MASTER SENATOR Dam: Bellevue Pontiac Rachael	1035850
CURTISS CANDY DANDY GEORGE Dam: Dunloggin Mistress Grace	955493	CURTISS CANDY MADCAP JERRY Dam: De Kol Pontiac Ormsby Monarch	919608
ATHLONE ADMIRAL MONARCH Dam: Athlone Admiral Grace	1061894	CURTISS CANDY DEEN DESIGN Dam: Model Tritomia Transmitter	1073818
HICKORY CREEK DESIGN Dam: Uneeda Fobes Admiral Della	1111076	CURTISS CANDY DEEN MODEL Dam: Model Tritomia Transmitter	1039565
HICKORY CREEK CROWN PRINCE Dam: Oak Dell Princess Judy	1111075	CURTISS CANDY LAD HERO Dam: Colantha Mercedes Tritomia	997481
OAKDELL SUPREME STAR Dam: Starwood Neta Mary	1061911	CURTISS CANDY DANDY MERT Dam: Curtiss Candy Madcap Faithful	1055483
HICKORY CREEK PROUD PRINCE Dam: Clarkdale Gloria Posch Ormsby	1119514	CURTISS CANDY MASTER SPARKER Dam: Curtiss Candy Sparkee	1081684
PABST SIR REBURKE FOBES Dam: Pabst Burke Ormsby Fobes	1003598	CURTISS CANDY DEEN SUPERB Dam: Abegweit Hallmark	1081270
PABST REGAL BLOOM Dam: Pabst Pride Pietertje Bloom	969667	CURTISS CANDY MASTER JAY Dam: Dunloggin Gay Mistress	1086776
PABST ROBEL GOVERNOR Dam: Pabst Belmont Governess	969669	CURTISS CANDY FOBES AGAIN Dam: Dunloggin Ormsby Segis	1088709

CURTISS CANDY WOODMASTER 1092772
Dam: Dunloggin Mistress Adeen

It is now possible to offer Selected Matings to anyone who desires a better breeding program — a certain bull to a certain cow — for $25. (plus a $5 packaging and shipping cost) to any bull in the Curtiss Candy Company Farms IMproved Stud Service.

Conception is guaranteed. If a cow fails to conceive in three services, another cow may be substituted by the herd owner. Adjustments beyond this would be on an individual case basis.

Many of the bulls are in heavy demand and services to them will, therefore, not always be available. May we suggest that the desired Selected Matings be planned as far in advance as possible. Reservations will be made accordingly to assure the desired service.

Should we have a herd technician in your area, contact him and he will be very happy to make all arrangements. In areas where we do not have a technician, we suggest a study of the heat periods of the cows to be bred, so that we can be notified a few days in advance of the time that the semen is wanted. Please include the date service is to be performed, together with the cow's heat cycle, so that an "assurance mating" can be on hand should the cow repeat. The herd owner should make arrangements for an experienced person to make the insemination. It is most important to have a capable, experienced man in this work. You may choose to call your veterinarian, who is usually qualified.

Payments for Selected Matings should accompany order, or order will be sent C.O.D. Shipment of semen is prepaid by the CURTISS CANDY COMPANY.

For further information, write:

LIVESTOCK DIVISION OFFICE: CARY, ILLINOIS—TELEPHONE: CARY 5411

WHAT IS A BULL CUSTOMER?

A "Bull Customer" to us means much more than just a cash sale--a prospective buyer's breeding program--testing--aims and endeavors--greatly interest us.

If a breeder has a known weakness in his herd that we think we can help eradicate--through the use of a bull from one of our good cow families--our services and cooperation are always available.

ON a recent visit, "Mr. Holstein" and partner were deeply impressed by "Duke" and his milking daughters. A son of Duke (which combines the blood of Fond Memory with the great "Belle" family of Dunloggin) may answer for your next herd sire.

DUKE'S daughters are consistent in production--type--and test . . .

Duchess Beauty	2-0	3X	365	16319	3.5%	582.0
Duchess Eliza*	2-7	3X	335	14770	3.6%	532.0
Duchess Elizabeth	2-2	3X	365	12919	3.6%	497.3
Duchess Essie	2-0	3X	365	15613	3.6%	566.9
Duchess Della*	2-4	3X	346	16289	3.6%	594.2

* Incomplete.

The recent sale at ***Sutten Oaks*** was featured by the high average of Fond Duke half-sisters.

BROAD
ROCK
FOND
DUKE

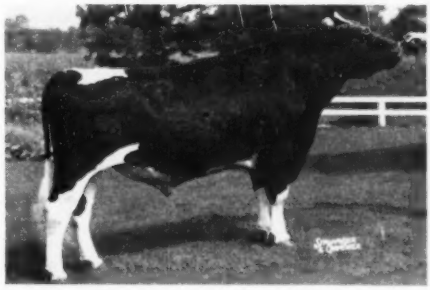

Broad Rock

SAINT JOSEPH'S ABBEY SPENCER MASSACHUSETTS

The BARRON FALL SALE

MONDAY — OCTOBER 22

At Barron, Wisconsin

Will Again Feature

The same top quality that has made our Sale noted for its outstanding foundation seed stock center. This has been made possible by having listings from our breeders good cow families and proven blood lines. Each animal is an advertising coupon for its breeder's herd.

Watch the coming issue of the WORLD for complete details.

Catalog ready-about 10 days before the Sale. Send 25c to cover mailing charges to R. W. Koepp, Mgr., Rice Lake, Wisconsin.

— Remember —

THE BARRON FALL SALE

☆ FOR SELECTED FOUNDATION SEED STOCK ☆

New way to raise growthier calves!

Feed SuperSol

—It's thrifty, too!

Authorities agree that the size rather than the age of a heifer determines when she should be bred. Many breeding and disease troubles in the producing herd result from breeding undersized, under-nourished heifers. To grow calves faster . . to have them ready for breeding earlier . . and to build a healthier herd . . feed SuperSol!

SuperSol is easy to feed. Just add a little SuperSol to your present calf ration. You'll see big results. On a limited feeding schedule of fluid milk for 7 weeks, calves fed a simple ration made of grain, oil meal and mineral . . plus SuperSol . . grew 15% faster than the standard rate of growth for the breed (Jersey calves gained 107 lbs. in 16 weeks)—*proven by actual university tests!*

SuperSol is a dried concentrate derived from grain, and is almost 100% soluble in water. It is one of the richest, *natural* sources of protein, vitamins and trace minerals essential to the growth and health of calves. SuperSol *is the key to a superior ration.*

SuperSol

The Natural Supplement for All Livestock

Write for FREE Booklet

FEED DIVISION

BROWN-FORMAN DISTILLERS CORPORATION

of LOUISVILLE in KENTUCKY

BARRON COUNTY

Box 474 — **BARRON, WIS.**

BARRON COUNTY HOLSTEIN BREEDERS ASSOC. "Where Quality Holsteins are Bred" BOX 474 BARRON, WISC.

For 1951 —

The Get of CHEROKEE SIR HOMESTEAD

placed first at the Superior Tri-State Fair and the Excellent daughter, Schutzholm Cherokee Olive, was made grand champion.

At the Minnesota State Fair, the same get placed second to the senior get of Pabst Roamer.

(Three of this get were owned by us and a fourth member by Irvin Lichtenwalner).

Our Junior Sire is a son of Pabst Roamer out of a "Cherokee" daughter. And we have five daughters of Cherokee Sir Homestead bred to Pabst Roamer or to his son, Pabst Roamer Dean Walker Lad.

The resulting calves, if bulls, are all spoken for by neighboring breeders.

Schutzholm

Dallas, Wisconsin

To The Barron Fall Sale

A Grandson of Pabst Roamer—Sire—**Duane Roamer** Son of Pabst Roamer.

Dam—**Bloomer Colantha Fayne**—Daughter of St. Croixco Hartog Burke—proven Sire.

Her records—

4y	304d	— 12,659 M.	3.78%	478.9	F.
5y	306d	— 14,859 M.	3.75%	558.4	F.
6y	325d	— 13,758 M.	3.81%	536.4	F.

Also two, 2-yr.-old daughters of Swartz Chieftain Fobes, proven Sire now in use at The Land O' Lakes Stud at Anoka, Minn.

And a 691-lb., 6-yr.-old daughter of Swartz Chieftain Fobes. Watch for pictures in next issue.

WEBER BROTHERS FARM

CERTIFIED — ACCREDITED — NEGATIVE

BLOOMER, WISCONSIN

RECENT SIRES:

Most of our milking herd are daughters of the following:

PABST DIRECT, V.G., a son of the proven sire, Baker Farm Goliath from Ravclare Alcartra Ormsby, Excellent, with 811 fat at 5 years.

SCHUTZHOLM CHEROKEE DIVIDEND, V.G., a son of Cherokee Sir Homestead, V.G., and Gold Medal from Schutzholm Fayne Fobes, V.G., with 691 fat at 3 years.

ELMOKA DIRECTOR, G.P., a son of Pabst Direct (see above) from Elmoka Jennie Homestead, Excellent with 855 fat at 7 years.

The above sires were selected, first from outstanding sires, second from great dams, and third from good cow families with satisfactory type and production and from the Ormsby and Homestead bloodlines we are building on.

These sires are now all proven in DHIA and their daughters show an increase in production over their dams. **Our motto is "Proven Profitable Production with Acceptable Type."**

Write for information on young bulls we have for sale.

BARRITT & SPAENI — ELMOKA FARM

BARRON WISCONSIN

The Dam of MIDLANE JUPITER

MIDLANE VALE BESS →

Daughter of DON DUKE VALE ORMSBY

Proven Sire - 15 dau. Dam Comparisons - 40 lbs. fat increase on 471lb. fat dams - 2X.

320d 6y 2X 773 F. 4.6% — 365d 4y 2X 652 F. 4.4%
334d 7y 2X 686 F. 4.3% — 342d 3y 2X 586 F. 4.4%
321d 2y 2X 429 F.

Full sister 2X, 6 yrs. 727 F. 4.4%.

Jupitor is sired by Elmwood Admiral Jule - V.G. - Proven Sire with 12 dau. - Dam comparison of 38 lbs. increase on 442-lb. fat dams, 2X.

Jupitor is being used in our herd along with Anker Pabst Ormsby. His seven nearest dams average 761 fat, 3.85% test. He was also Junior Champion Bull at Tri-State Fair, Superior, 1951. Thus we combine the blood of the Admirals, Burke, and Ormsbys for desirable type and efficient production.

Farm located 10 miles NE of Rice Lake, on Country Trunk "C".

ANKER FARMS Rt. 1, RICE LAKE, WIS.

VETERINARY AUREOMYCIN Crystalline OINTMENT

Lederle

Does Two Big Jobs Well
Superior for Treating
MASTITIS or UDDER INJURIES

Wide range of effective activity against organisms commonly associated with mastitis gives VETERINARY AUREOMYCIN *Crystalline* OINTMENT *Lederle* for Udder Infusion its favored position among dairymen. There is very little tendency toward the development of resistant strains of bacteria following use of aureomycin.

Milk losses from mastitis frequently are the result of injuries to udder and teats. Do not overlook even minor cuts or scratches. Apply this healing ointment *promptly* to all wounds and avoid the danger of serious infections. Each quarter in the danger zone should at the same time receive an infusion with one full tube as a further preventive measure.

In cases of acute septic mastitis, in addition to udder infusion, the injectable form of SULMET* Sulfamethazine *Lederle*** should be used. SULMET OBLETS* may be used for later treatment.

VETERINARY AUREOMYCIN *Crystalline* INTRAVENOUS** may be used in the treatment of septicemia as a highly effective agent against a broad range of bacteria.

For maximum efficiency in the use of AUREOMYCIN OINTMENT for Udder Infusion, as well as best management practices and disease-control procedures for avoidance of reinfection, consult your veterinarian.

Write for folder on AUREOMYCIN OINTMENT.

*Reg. U. S. Pat. Off.
**By, or on the advice of, a veterinarian.

Animal Industry Section
LEDERLE LABORATORIES DIVISION
AMERICAN Cyanamid COMPANY
30 Rockefeller Plaza New York 20, N. Y.

Send this coupon for your free copy of the new *Lederle* folder on AUREOMYCIN OINTMENT.

Name _____

Town _____ County _____ State _____

My Dealer's Name Is _____ Town _____

Two-Herd Auction — Partial Dispersals

TUESDAY — OCT. 9

Starting 12:30 P. M. — Lunch Available

Fair Grounds — — Orono, Ont.

Four miles north of No. 2 Highway at Newcastle, 14 miles east of Oshawa.

Browtop and Browview

20 Head

The Entire Milking Herd of E. J. BROWN, Orono, Ont.

45 Head

All Except the Aged Cows and Calves of JAS. T. BROWN, Newcastle, Ont.

Fully Accredited — Federal Blood Tested — Calfhood Vaccinated

THREE SAMPLE OFFERINGS

INNLAWN JOAN DEWDROP (VG)
Grand champion Peterboro Exhibition 1950 at 4 yrs. Her three heifer records on 2X total 35,526 M. 3.63%. Due before sale to Futurity.

BROWTOP COLANTHA DAWN
Oldest daughter of Futurity, due in Oct. with 1st calf by Rockwood Rocket Tone, twice All-Canadian.

CEDAR DALE MAN-O-WAR POSCH (VG)
One of the last daughters of Man-O-War Dictator. Has five records averaging over 500 F. Fresh by sale time with a Futurity calf.

Selling 20 Daughters of
GLENAFTON RAG APPLE RELIANCE (XX)
(Former Joint Herd Sire in Both Brown Herds)

Reserve grand champion Peterboro 1949. Son of Abegweit Showdown, the son of Milady, out of a Marksman daughter with 711 F. at 2y and 749 F. at 4y. Second dam is Rag Apple Louise Vale (*Ex.).

His 20 daughters are carrying first or second calf. Several will have completed records by sale time.

3 Daughters and 4 Sons of
GLENAFTON FUTURITY (XX)
Also 38 Females Are Bred to Him

An All-Canadian son of Marksman from Little Rock Pabst Colantha (*Ex.), dam of the All-Canadian Produce, 1948 and 1949. Futurity is full brother to Colantha (*Ex.), Comet (XXX) Regent (XXX) and Tradition (XX) — known as the "Royal Family". More than a dozen of the 38 females bred to him are due before sale. A representative daughter of Futurity pictured at left.

4 Daughters of
MONTVIC HIEMKE PIETJE POSCH (XX)

This is the oldest son of Pietje B and is sired by Raymondale Ideal Successor. Also selling are many of his granddaughters and great granddaughters.

10 Daughters of
CEDAR DALE MONTVIC ACE (XX)

Son of Montvic Hiemke Pietje Posch from a VG dam with 18,315 lbs. milk at 10 yrs. His daughters all have good records and are all bred to Futurity or have calves by Futurity.

4 Daughters of
CEDAR DALE BONHEUR PIETJE ACHILLES

A son of Montvic Hiemke Pietje Posch from a VG 125,000-lb. daughter of Man-O-War Dictator. Two daughters are VG, two GP. All have good records, all bred to Futurity.

A Herd Sire Selling
TEXAL RAG APPLE ROMEO — Born Nov. 12, 1948

Son of Rockwood Rag Apple Romulus, the 1259-lb. son of the famous Sky Rocket. His dam, graded VG, has many good records with test above 4.5% and is now making over 20,000 lbs. milk and 900 lbs. fat on 2X.

SIX VG COWS ARE IN THIS SALE

Write for Catalogue to

E. J. Brown or **Jas. T. Brown**
Orono, Ont. **New Castle, Ont.**

Discover Velvet Velocity!

Chevrolet's POWERGlide automatic transmission

brings a new kind of driving to the low-price field

See how easy driving is!

The Styleline De Luxe 2-Door Sedan
(Continuation of standard equipment and trim illustrated is dependent on availability of material.)

CHEVROLET

Take traffic in stride!

Cruise the highways!

You're about to take
a "Discovery Drive"
in a smart new Powerglide* Chevrolet.

You start the engine,
slip the control lever to **"Drive,"**
and your "work" is done!
Just press the accelerator to ***go,***
press the brake pedal to ***stop!***

There's no clutch pedal . . .
nothing to do with your hands
but steer the car!

In less time than it takes to tell,
you're the *complete master*
of this thrilling new way to drive . . .
this *velvet velocity* that provides
a smooth, unbroken flow of power
at all speed ranges.

For Powerglide *is* something special . . .
special 105-h.p. engine,
special EconoMiser rear axle
and extra-special automatic transmission.

It's waiting for you at your dealer's, *now!*

Chevrolet Division of General Motors,
Detroit 2, Michigan

***Combination of Powerglide automatic transmission and 105-h.p. Valve-in-Head engine optional on De Luxe models at extra cost.**

MORE PEOPLE BUY CHEVROLETS THAN ANY OTHER CAR!

RAINBOW

(Since 1905)

A "Little Appendage" of the big "Herd Sire Issue"

. . . with quoted results from the concentrated blood of Sir Bess Ormsby Fobes 56th purchased in 1926. His total of 22 tested, 2X daughters averaged 600 lbs. fat with 12 between 600 and 700.

Have we all digested the big Herd Sire Issue; read Arnold's "Worth of the Proved Sire Program;" measured all our bulls for regression – up or down – by the "New York Stick" explained by Prof. Rice? We ought to be set to try the old and this new-fangled business out on the following figures.

But darn it! . . . in 210 pages of the Herd Sire Issue, with every corner pried into, with the bright light shining into the most complex genetical obscurity and all we owners burning the candle at both ends as a beacon to penetrate the dark and hidden secrecies of sales resistance, – still no one thought to look under the bed. For the Land Sakes, here's another bright light, of all places! . . . a thin little book – Washbon's "Dairy Breeding Guide." It looks like a book of revelations; it doesn't look like a book of promises – or does it? It seems to be always drawing deductions after the bull's delivery rather than before. He's drawing his cart behind his horse and it's full of reports on the field trials of all the 585 Holstein bulls who have had five or more sons with proof since proofs started through the U.S.D.A. in 1935. And these 585 more or less noted bulls have had the power of transmission to deliver into the second generation, or their granddaughters – through their five or more sons, the mean or average level of 396 lbs. of fat with a three-pound raise over dams, 305d. mature 2X.

Quoting Washbon's 1951 First Six Bulls

As of Jan. 1951:	Granddaughters' Production—Lbs. Fat	Gain Over Dams	Number of Sons
1. Sir Inka May 14th	521 lbs.	56	6
2. King Pietertje Lyons Ormsby	521 lbs.	54	7
3. Lakefield King Ventnor Fobes	508 lbs.	52	5
4. Rainbow Sir Bess Rose	494 lbs.	32	5
5. Raymondale Ideal Successor	485 lbs.	24	7
6. Rainbow Captain Bold	483 lbs.	46	5
As of Sept. 1951 (Private Quote)			
Rainbow Sir Bess Rose	506 lbs.	44	11 (all plus)
Rainbow Captain Bold	486 lbs.	58	10

Captain Bold's 39 Rainbow sons shouldn't change much, as they are all bred so similarly in the Sir Bess Ormsby Fobes 56 patterns.

And below is the pattern, using either HIR or DHIA proofs, which ever has currently the largest number of comparisons, and on 305-day, mature 2X. On the total of all Rainbow bulls.

	Daughters Fat	Gain or Loss	Index
No. 1—Rainbow Sir Bess Rose Segis	615	+144	759
No. 2—Rainbow Captain Bold	545	+ 60	605
No. 3—Rainbow Captain Bold 5th	540	+ 95	635
No. 4—Rainbow Sir Bess Rose 21	519	+ 93	612
No. 5—Rainbow Sir Bess Rose 20	518	+ 21	539
No. 6—Rainbow Captain Bold 11	515	+127	642
No. 7—Rainbow Sir Bess Peggie	493	+113	606
No. 8—Rainbow Whippoorwill Pabst	493	+ 38	531
No. 9—Rainbow Sir Bess Rose 16	472	+ 16	488
No. 10—Rainbow Sir Bess Rose	469	+ 54	523
No. 11—Rainbow Sir Bess Rose 17	464	+ 56	520
No. 12—Rainbow Sir Bess Rose 11	460	+ 18	478
No. 13—Rainbow Captain Bold 3	457	0	457
No. 14—Rainbow Captain Bold 21	455	+ 81	536
No. 15—Rainbow Captain Bold 2	430	+ 51	481
No. 16—Rainbow Sir Bess Rose 12	408	+ 20	428
No. 17—Rainbow Captain Bold 8	395	– 27	368
No. 18—Rainbow Pabst Whippoorwill	366	– 1	365
Average	478	+ 53	531
Using Regression Figuring		+ 61	

Prof. Rice said they could REGRESS up or down you know. This is the first total list of any herd's blood strain published. The adjective "first" is used advisedly because of its essential modesty.

Although few of Washbon's 585 named bulls are still alive — yet many of those 5 or more sons do live and breathe.

Rainbow Bess Rose lived to 17 years, was Excellent with 739 fat, DHIA. She was the dam of Sir Bess Rose and Captain Bold, and her inbred son, Captain Bold 12th, used in the herd of Hugh Oesterle & Son who have 25 of his daughters. 5 were sold as calves and are being tested. **Below are all, 1st calf, 2X daughters of Captain Bold 12th in the Oesterle herd:**

Herd No.	Days on Test	Fat	Test
55	365	574	4.0
57	332	491	3.8
58	365	504	3.5
59	365	581	3.88
60	363	570	3.58
61	355	592	4.11
62	365	612	3.67
63	325	443	3.7
64	329	546	3.8
	(The above 9 have finished)		
65	312	556	3.9
66	303	511	4.0
67	289	651	4.5
68	215	441	4.0
70	156	366	4.2
71	131	305	4.5

As beautiful as these daughters are, they wouldn't need to work so hard — and how they are piling up one of the most amazing string of records ever published!

Always keeping a half interest in Captain Bold 12, Rainbow now owns him at six years old and sells his artificial service.

It's as if his two time-tried and proven brothers could live again, but better we're sure.

Some Odds and Ends

Of the 157 sires meeting the new Silver Medal Production rulings, 11 were over 550 fat on daughters. Two of the 11 were RAINBOWS.

If it's said that bull proofs can be contrived, we can only say of our 18 published proofs that not a single instance has ever come to our attention of any contriving to warp a proof.

All quotations are 2X.

RAINBOW cows never are fed over 12 lbs. of grain to 2-year-olds, and 18 lbs. to mature cows.

Our average, as the highest record for each cow in the herd, has been over 600 lbs. for several years.

Our total classification score, as the final, on every animal, over a period of 8 years, stands at 83.5 points. The breed's average is 80.4 points.

L. D. Coffey, co-owner of Sir Bess Ormsby Fobes 56 and with a continuous line-bred herd has had a herd average close to 500 lbs. for some 14 years and is worrying that he may not get 600 lbs., 2X, this year. A home-bred herd.

We have young bulls for sale, bred in the same "56" tradition as always, and older ones belonging to other "56" breeders, with proofs of near-proofs.

Don't it look as if the inbreeding on Captain Bold 38 (see picture) almost ruined him? We have his 3-year-old own brother for sale.

And the eleven times to "56" on Rainbow Sunshine 8th just made him better and better. How should these two young bulls stand for prepotency? We have a 100% brother to Sunshine 8th.

Turn the Page for Pictures of RAINBOW Sires and Dams

SIR BESS ORMSBY FOBES 56

RAINBOW BESS ROSE
Excellent. 739 Fat. Daughter of "56".

RAINBOW SIR BESS ROSE
Highest index sire to 1941. 4th high on Washbon. Son of "Bess Rose" and 100% inbred.

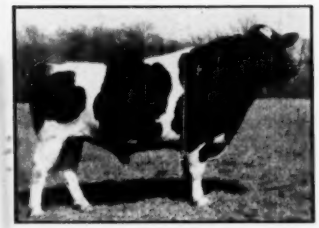

RAINBOW CAPTAIN BOLD 12th
Inbred son of "Captain Bold" and "Bess Rose".

A
PAGE
of
PICTURES
from
RAINBOW
"Since 1905"

This advertisement is complimentary to all "Rainbow" bull owners, and in appreciation for the most pleasant, mutual, personal relations.

ROBIN CARR
RALPH ROSE

Fowlerville, Mich.
Livingston County

RAINBOW CAPTAIN BOLD
Son of "Bess Rose". 6th high sire on Washbon list.

RAINBOW CAPTAIN BOLD 3rd
Sire of World's record Captain Rainbow Topsy, owned by Chester James, Loudenville, Ohio.

RAINBOW BESS ROSE 2d
767 fat. Grand champion and best uddered cow at Liv. Co. B & W Show. Inbred, from "Captain Bold" and "Bess Rose".

RAINBOW CAPTAIN BOLD 32nd
Owned by Dr. Frank Gibson, Cleveland, Ohio.

RAINBOW SUNSHINE 8th
Traces 11 times to "56". 12 dams average 743 fat, 2X. 20 ancestors average 87.75 type score. Owned by Federal Correctional Institution, La Tuna, Texas.

RAINBOW CAPTAIN BOLD 38th
Inbred son of Captain Bold and his inbred daughter, "Bess Rose 2d". Owned by L. L. Laing & Son, Linden, Mich.

TO TURN HER MILK INTO DOLLARS— TURN HER CALF OVER TO KAFF-A!

The safe replacement for milk in calf feeding

Don't waste milk on calves! It's not necessary with Kaff-A! Low cost Kaff-A is an absolutely safe replacement for milk. When you feed Kaff-A, the milk your cows produce goes to the dairy—puts dollars in your bank account. Just 1 lb. of Kaff-A can replace up to 10 lbs. of milk in calf feeding. That means every 50 lb. box fed with low-cost hay and grain can release as much as 500 lbs. of milk you can sell! And that adds up to a handsome extra profit!

With Kaff-A no milk is needed after the 10th day. Kaff-A is tested, tried, proved a safe replacement for milk. A million healthy heifers have already been raised on it! Its dried buttermilk base is known for its nutrition. In addition, Kaff-A contains other dairy by-products, some cereal products, and plenty of Vitamin A and D Feeding Oil!

Don't risk your calf's health on inferior imitations of Kaff-A. A few pennies saved now may cost you many a dollar if your calf becomes a stunted cow. Feed Kaff-A and be sure that your calves get the nutrition that helps develop good milkers . . . good breeders! Get Kaff-A from your feed store or milk plant today.

CONSOLIDATED PRODUCTS COMPANY • Danville, Illinois

Makers of Semi-Solid Buttermilk, Semi-Solid Emulsions and Kaff-A

Division Offices: Princeton, N. J., Des Moines, Iowa, Sacramento, Calif.

© 1951

SHOW and SALE TIME

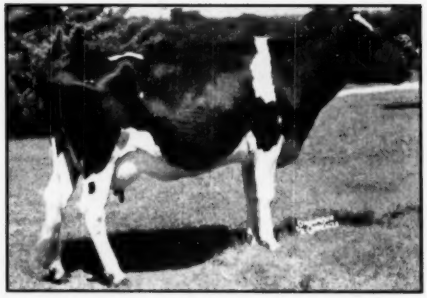

ORMSBY HOMESTEAD LAURA DE KOL (VG)
She has a record of 600 lbs. fat — is selling at Hutchinson.

We hope to visit with you again this fall at a half dozen of the major shows of the Southwest, and also at the fall sales of this area where we will sell nine head of home-bred cattle that we feel we have a right to be proud of.

It is with real pleasure that we are able to support the Oklahoma State Sale at Edmond on Oct. 1st, with 6 head, and the Central Kansas Holstein Sale at Hutchinson, on Oct. 25th, with 3 head of animals of the quality of the two pictured here.

The cow pictured above is a 5-year-old home-bred matron, who is classified Very Good and jut finished an A R record of 600 lbs. at 4 yrs. She will sell at Hutchinson on the day she is due to freshen. Her beautiful fresh maternal 2-yr.-old sister sells with her.

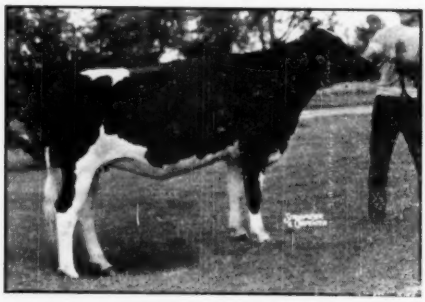

CRESCENT ADMIRAL ACE TITO
Selling at Oklahoma Sale

Crescent Admiral Ace Tito, pictured, left, is one of four daughters of Willow Springs Crescent Ace that goes to the Oklahoma State Sale. The dams of all of them have good records, in fact, two of them are from good plus cows with 650 fat.

To each sale will go a yearling son of Crescent Beauty Admiral Lad. The one to Oklahoma has for his dam a good plus, 585-lb. 2-yr.-old daughter of Clyde Hill Elsie Tidy Lad 6th. The other one's mother is a Very Good 600-lb. daughter of the Gold Medal, Clyde Hill Elsie Tidy Lad, and the next dam an Excellent daughter of Rock.

It is our desire that these sale cattle and our show herd will add to our list of Holstein friends this fall.

Adams Acres

BROKEN ARROW
OKLAHOMA

ROBERT W. ADAMS, Owner

RAYMOND APPLEMAN, Manager

A FEW OF OUR COWS

FRANLO CHIEFTAIN VICTORIA
"Very Good"
7y 2X 365d 18753 4.0% 754.8
Daughter of Montvic Chieftain Abbekerk by Emperor of Mount Victoria. Due in October to Triune.

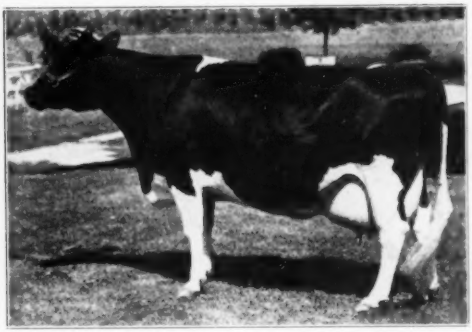

EXPECTANCY OF BAKER FARM
"Excellent"
6y 3X 305d 19551 3.7% 717.2
Grand Champion Minnesota State Show, 1944 and 1945. Due in October to Pabst Roamer.

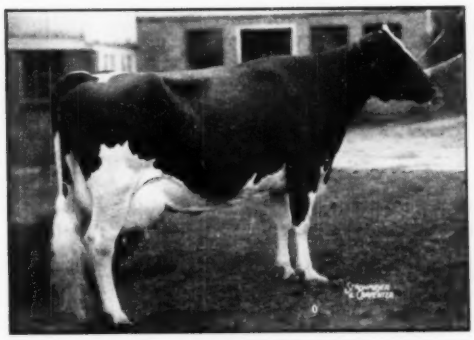

TOWER VIEW RAG APPLE JANE
"Good Plus"
4y 2X 339d 18423 4.0% 729.8
Granddaughter of Raymondale Perfection Simon. Recently fresh with a daughter by "Triune".

FLYING A GERBEN BESSIE
"Very Good"
2y 2X 307d 16372 3.3% 542.6
1st 2-yr.-old Mich. State B. & W. Show, 1950. Grand Champion West Mich. B. & W. Show, 1950. 1st 3-yr.-old West Mich. B. & W. Show, 1951.

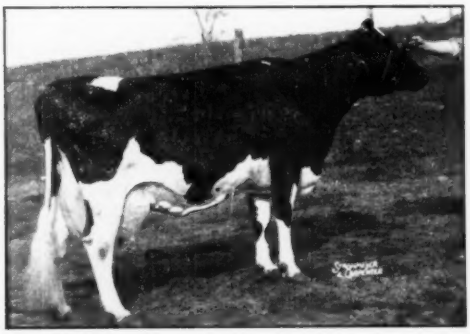

CLAYACRES AAGGIE FOBES
"Very Good"
7y 2X 348d 19816 3.8% 745.1
Her April son by "Triune" is for sale.

LAUXMONT LAUXMASTER MAYFAIR
"Good Plus"
3y 2X 338d 13612 3.5% 474.0
Daughter of "Lauxmaster" from a 750-lb. daughter of Admiral Lauxmont.

CRESTON FARMS

BUTH BROS.,
Comstock Park, Mich.

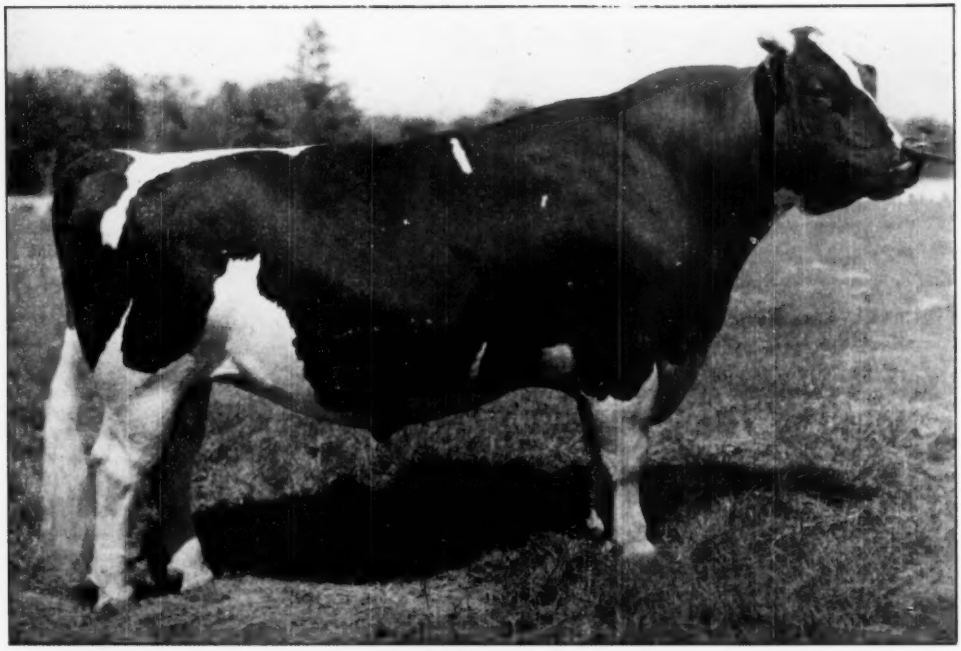

CARNATION HOMESTEAD REVELATION

Link Your Future Herd to the Breeding Of This Extremely Promising Carnation Sire

The six-year-old bull, Carnation Homestead Revelation, pictured here, already has 17 daughters with records. These 17 (with first calf) have averaged 568 pounds of fat, and a 3.76% test, on 3-time-milking. And they are as uniformly excellent in type and udders as they are as producers.

"Revelation" is a son of Governor of Carnation from an 1174-pound Grand Champion Cow, classified "very good". She made 750 pounds of fat as a 2-year-old on 3-time milking and one of her daughters holds the Utah State Record with 976 pounds of fat on 3-time milking.

Put A Son of Revelation At The Head of Your Herd.

Address:
CARNATION MILK FARMS,
132b Stuart Building,
Seattle 1, Washington

Carnation Milk Farms

Holstein-Friesian World

September 15, 1951 ★ The Newspaper of the Breed ★

New York Breaks Post War Record

378 Head of Holsteins Include 17 County Herds

Last year the New York State Fair set a new post-war high for the North American continent, with 376 head shown. This year the count of each class, as made by the several members of the WORLD staff, came to 378, but the office of the Superintendent of Cattle claims a total of 396. With several classes running from 35 to over 60 animals, it was not always easy to make an accurate count. In any event, it was a new record for the post-World War 2 period. The above figures do not include some 100 head of 4-H and FFA Holsteins that did not compete in the open classes. Total members including juniors probably approached or exceeded the 500 mark. All were New York animals except the Forsgate herd from New Jersey. Judge A. C. (Whitie) Thomson was enthusiastic over the size and strength of the show.

Perhaps never before in so large a show have the first prizes been so widely distributed. In the individual classes, Wait Farm, Forsgate and Winfarm won two each, Elmer Marshfield, Bernard Weeks, Jane Robens, Ridgely Farms, Mark Haskins, General Cochran Farms, Warren Wigsten, Cornell University and Harden Farms, one blue each. In the groups, Harden won three, Wait and Cornell one each. The twelve winners of firsts represented nine counties, only Onondaga and Dutchess Counties having two first prize winners.

The Bulls

Last year's grand champion, Smithland Supreme Champion, repeated this year for Forsgate. Bred in New York (Orson Smith), born in Illinois (Elmwood) and now owned in New Jersey, this bull in three seasons of showing on the Big Time, has made many friends all over the country. He will be remembered as Reserve All-American both as a 2-yr-old in 1949 and as a three-year-old in 1950, both times missing the top All-American spot by the narrowest of margins. This year, as a four-year-old, he appears to be better than ever with increasing maturity and the judge commented favorably on his cleanness, dairyness, good shoulders and legs. The Wait Farm 3-year-old bull, Wait Farm All-Var Laddie, last year's great 2-yr-old, made a very acceptable second, and in third was a newcomer, the Dutch Acres son of Weber Burke Clover Lad, that had been grand champion the week before at Rhinebeck. Lasts year's reserve grand champion, Sam Forkey's massive Strathaven Sovereign Governor, was not moving too well and went down to fourth.

Reserve grand champion honors went to Jane Robens on her beautifully balanced two-year-old, Illehee Supreme Sovereign, a bull cut very much in the same pattern as the Forsgate bull but on a bit smaller scale. He made a highly satisfactory reserve grand champion over Elmer Marshfield's junior champion, a big, strong, growthy, well balanced junior yearling son of the late Chip of Nettie & Aaggie from famed Mable Speckle, Aurora. Another Onondaga County breeder, Bernard Weeks, had his son of Carnation Imperial Cavalier in first in the good class of 16 senior yearlings and Wait Farms headed the bull calf class with their son of Wait Farm Admiral Burke Hawk, another big, well grown bull with great strength of loin and rib.

The Females

The female grand champion headed the aged cow class, which was the last individual class shown the second day. She was Harden Farms King Ina, a King Var daughter with 820 lbs. fat as a senior 3-year-old, showing near the tag end of her lactation but with a well attached nearly dry udder, good balance and great strength of heart. She headed a class of 30 aged cows that had quality and good udders a long way down the line. In second place in this hot competition was Collins Farm with their grand old year after year campaigner, Applemead Colantha Mercena. Forsgate came next with their New Jersey grand champion, Weber Kan-Ida Blacky, followed by the Vincent Kurtz cow with one of the most magnificent udders in the entire show.

The dry cow class of 17 brought out the reserve grand champion of the show. She was Cornell Pledge Colie, the younger of the two maternal sisters out of Cornell Pride Colantha that Cornell has been showing for several years past. Both sisters are built on much the same pattern, with tremendous size, scale and strength but both needing better feet and legs to carry their great weight. Last year it was the older sister, Cornell Pathfinder Colanthus, that Clarence Goodhue made grand champion. This year the older sister stayed home and the younger one took her lace to win the dry class over the Forsgate entry, a home bred one with a dry udder like silk.

Last year's All-American 3-yr-old, Sensation Highline Lassie Belle, had no trouble winning the strong four-year-old class this year, and had some ringside support for reserve grand or even for grand, however she was in the wrong stage of lactation and her udder was not showing to best advantage. Harden had two King Var daughters in second and third under Lassie Belle. General Cochran Farms won the 3-year-old class with a marvelous uddered daughter of old Sovereign himself. Forsgate had entries in second and sixth, while Cornell had a sister to their reserve grand champion cow in third place. Mark Haskins had a 2-yr-old with the Chautauqua County string that would not be denied in her class, although the decision over the King Var 2-yr-old from Harden Farms was a close one.

Among the junior females, the championship fell to a junior yearling daughter of the grand champion bull shown by Forsgate, one of the daughters of Smithland Supreme Champion that they purchased in the Smithland

(Continued on page 138)

Minnesota State Fair

Minnesota staged one of their strongest Holstein shows in years when 204 head paraded on August 28 in the newly completed million dollar arena for the inspection of Judge Harvey Swartz of Waukesha, Wisconsin. From the judge's home state came the Pabst string, the St. Croix county Hospital animals, the Barron county group and Bristol Farms. Illinois was represented by Hawthorn-Mellody and South Dakota by the good string from the Redfield State School and Home.

Pabst Sir Regal Fobes and Pabst Premier Finella, both from Pabst Farms, were Judge Swartz' choice for the senior and grand champions. The 1950 Reserve All-American bull calf of Hawthorn-Mellody Farms won his third state fair junior championship here and Kil-Bar Farms took the female championship on Franlo Treasure Joyce, junior yearling daughter of the Treasure Model bull out of Franlo Aaggie Leola, the 1948 Reserve All-American heifer calf. (Kil-Bar will be remembered as the name of the establishment now operated at Hastings, Minnesota jointly by Henry Bartel and D. N. Kilby and composed largely of animals from the Franlo herd.) Kil-Bar and Pabst divided the individual blues, four each, but Pabst Farms won in addition, five blues in the groups. Bristol Farms had the blue ribbon two-year-old cow and best udder (their second prize three year old); Ed Starz of Minnesota had the blue ribbon junior yearling bull while Larrietta Farms, Nashotah, Wisconsin took the blue on a heifer calf, a daughter of the Excellent Pabst Roamer Dean Walker Lad.

The Bulls

Pabst Sir Regal Fobes was in fine trim to lead the aged bulls and go on to grand championship. Fitting in next to him was Redfield's smooth Redfield King Fobes Model, lacking some of the capacity and heart of the winner. Golden Dairy King Wayne of Hawthorn-Mellody, making much the best showing of this season, was in third position. Franlo Roebuck Symbol, 1948 All-American bull calf, in fourth place was faulted some by the judge in the legs altho he was showing lots of capacity and dairy character. Franlo Roebuck Regent, last year's Reserve All-American senior yearling—son of Corinne—, headed the good class of two-year-old bulls in which J. C. Marlowe's Regal son followed closely the type of the winner. Redfield's thicker two-year-old was third.

Golden Dairy Wayne King was rather outstanding among the senior yearlings. The St. Croix County Hospital had a smaller, well-balanced Roamer grandson in second and Art Bruce had a square rumped bull in third, also a Roamer grandson. The junior yearlings were headed by Ed Starz's son of Spring Bank Sovereign Max. Kil-Bar was given the blue in the bull calves on a stretchy, good legged son of the Treasure Model bull from an Ajax daughter. This was in a class headed by three good calves. Ed Starz was second on a deeper calf than the winner and Lincoln Schroeder in third.

The Females

In the class of 38 aged cows, the Burke daughter, Pabst Burke Piebe, showing lots of improvement since the previous week at Wisconsin, went to the head of the class on her style, her udder and width thru the pins. Henry Bartel had the ten-year-old, three times All-American, Rosehill Fayne Wayne, in second place. Altho she was showing some lameness and a little thickness in the udder (according to the judge), "Rosehill" was otherwise in her usual beautiful form. Third was Sunny Lea's Burke daughter, Pabst Burkride Bloom. Another good ten year old, Belle Beauty Ormsby Combine, a cow with lots of dairy character, was in fourth for Bristol Farms. St. Croix had two daughters of Wimbledon Ollie Emperor in seventh and tenth.

Pabst Roamer Finella, top four-year old at Wisconsin, was head of that class here. She went up on her dairyness and smoothness of shoulder. Bristol Farms was in second with Twelvelms Skylark Helen, showing greater width of rump than Hugo Albrecht's "Chip" granddaughter in third that the judge termed the best in the class on the floor of her udder. In the three year olds Pabst Roamide Colanthus, on her spring of rib, capacity and depth, placed over Bristol Farms' Weber Admiral Burke Ormsby, the latter winning the best udder class later. In third in the three-year-old class was Redfield's daughter of their Laura bull and following her was Hugo Albrecht's 1950 Honorable mention All-American two-year-old showing rather stale. Bristol Farms broke the Pabst Farms' corner on the milking classes by taking the two-year-old blue on their daughter of Wis Royal Lad, the judge liked her stretch and udder attachment, fore and rear. Hawthorn-Mellody followed in second with their full sister to the junior champion bull and Redfield was third on a very dairylike daughter of their Model bull. "Finella" was Harvey's choice for the senior as well as the grand championship.

Henry Bartel brought out the short age senior yearling daughter of old "Chip" and "Corrine" to top the senior yearling heifer class. Altho he did not like the way this heifer moved, Judge Swartz liked her shoulder blending and strength of top well enough to place her over the deeper bodied Pabst Posch Syna of Pabst Farms. Essex and Heins, Rochester, had a strong topped Roamer granddaughter in third. Franlo Treasure Joyce was rather outstanding in the junior yearlings with her style and sharpness altho the Roamer and Regal daughters in second and third were both heifers of excellent quality and lots of capacity. Bristol Farms' good heifer in fourth was just a few days out of the calf class. The Larrietta heifer calf was well balanced and was showing lots of life to place over the Pabst Farms' daughter of the grand champion bull—the number two heifer showed "a little easy in the back at times." Hugo Albrecht had a daughter of his Gypsie bull in third that the judge liked for her stretch and dairyness altho he thought she did not move too well.

The Groups

Pabst Farms started off their clean sweep of the groups with dairy herd showing for that blue ribbon quartette the grand champion cow, first aged cow and first three-year-old along with the Belpearl cow. The first three were used to win three best females. For the blue ribbon get of Pabst Roamer, Pabst Farms used "Finella," the first three-year-old, the Belpearl cow and "Barbara," ninth four-year-old. Top produce was "Finella" and her full sister, second junior yearling. Unfortunately, the junior get of the Treasure Model bull, after it was awarded first place for Kil-Bar, was found unable to comply with the regulation that this group be bred by the exhibitor. It was composed of the winning bull calf and first, fifth and seventh junior yearling heifers. The Pabst get of Regal was automatically moved to top position.

For second place dairy herd, Bristol

(Continued on page 143)

Iowa State Fair

Elmwood and Curtiss Capture Championships

Elmwood Farms and Curtiss Candy Company from Illinois made the going rough for the Iowa breeders at the 93rd Annual State Fair at Des Moines on August 29. Curtiss Candy took away both grand champions on Pabst Robel Governor and Ormsby Commander Jane while Elmwood Farms captured both junior championships on their two calves sired by Skokie Prince Regent. On total ribbons Elmwood had eight and Curtiss Candy seven. Rehder Brothers of Iowa won the three-year-old class on their All-Iowa winner, Oakdale Transmitter Wayne, and she was given reserve champion female honors. John Thomas, Mt. Ayr, Iowa won the blue on his two-year-old Clyde Hill bull and I. P. (Mike) Stewart of Iowa captured the blue in the four-year-old class on his Illinois-bred four year old, Arbeth Stardust Inka Ginger. Both the Thomas bull and the Stewart cow were blue ribbon winners here two years ago. Rehders came thru with three red ribbons; and one red each went to Stewart, and to the following other Iowa exhibitors: Eash and Gingerich, Wellman; Emil Zurcher and Son, Farmersburg; and the Amana Society at Homestead. Professor Harry Herman of Missouri tied the ribbons in this rather spotted show of 140 head.

The Bulls

Skokie Regent Supply Master, Elmwood Farms' smooth son of Skokie Prince Regent, continued his undefeated 1951 record by placing at the top of the bull calves here as he had at the Illinois B & W Show, Illinois State Fair and at Wisconsin. Judge Herman considered Elmwood's stretchier paternal brother to "Supply Master," Skokie Regent Supreme, a very close contender for first in this class and placed him over Curtiss Candy Sir Curtiss in third on shoulders. Curtiss Candy Pontiac Curtiss placed up in the junior yearlings over Meier Brothers' good son of Pabst Burke Piebe Tritomia, a bull that might have headed the class had he been a little cleaner in the head and stronger in the legs. Curtiss Candy also took the senior yearling class on their smooth topped son of Dunloggin Adeen who placed over the deeper ribbed "Bomber" son of Eash and Gingerich.

In the two year olds, John Thomas' son of Clyde Hill King Fobes Piebe 9th won the blue over the Amana Society's son of Wis Ideal, the latter showing somewhat better in the shoulders but faulty in legs and feet. Millers' son of Dunloggin Dutch Master was in third. The aged bulls presented rather a problem in type with the three year old son of Pabst Burke Piebe Tritomia shown by Emil Zurcher & Son finally edging into second place next to Curtiss Candy's Pabst Robel Governor. The winner was described by the judge as very smooth but not too deep or too dairy while the Zurcher bull was not handling too well and, at times, showed badly in the shoulders. Last year's grand champion, Typlus Velmont Chieftain Ormsby, of the Millers was in third place. On his squareness of rump and width the Elmwood calf was given the jjunior purple and the Curtiss aged bull was made the senior and grand champion over the Thomas two year old.

The Females

In this show of generally good female classes there were only six aged cows led out for Judge Herman's inspection. Curtiss Candy's Ormsby Commander Jane, (Iowa bred) went to the top on her capacity and strength with Rehder Brothers' strong topped De Kol Segis Pietertje Fobes in second. Elmwood was in third on the very dairy, Greyrock Chieftain Bessie. Following Mike Stewart's square rumped, white four year old was Elmwood's Clover Lawn Admiral May Princess who was later made best uddered cow of the show. The Stewart cow went up on balance and shoulders. Rockcrest's smooth, deep bodied daughter of Sir Transformer Tritomia worked her way up to third. Rehders' beautiful daughter of Sir Transmitter Indicator went to the top of the three year olds on her dairy character and udder. Curtiss Candy had two strong, deep bodied heifers in second and third, daughters of "Dandy George" and of "D. A. Renown." Elmwood Farms brought their two year old daughter of Weber Burke Perfection thru to another perfect winning score for this year. Mike Stewart had a daughter of Dunloggin Man-O-War Combine in second, just fresh and showing a nice udder but some lighter in body than the winner or the other Elmwood heifer, Skokie Princess Lill, in third.

In the senior yearling class Curtiss Candy had daughters of Curtiss Candy Dandy George in first and third and a daughter of the Masterpiece bull in fourth. Elmwood had their deep ribbed daughter of Dunloggin Lochinvar Prince in second. Elmwood headed the junior yearlings with another "Prince" daughter, thought by the judge to be better balanced and stronger in the back than Curtiss' deeper daughter of "Dandy George" in second. Rehders' wonderful bodied daughter of Pabst Burke Piebe Tritomia that was first at the All-Iowa show was in third. With some good tops, the heifer calves, as a whole, were not up to the usual standard of quality shown here. The "Regent" daughter, Skokie Lilith Regina, undefeated this season with the exception of the Illinois B & W Show, went to the top on her smoothness, particularly in the shoulders. She was followed by two Curtiss Candy calves, daughters of Abegweit Sparkee and of the fifth prize four year old cow, Herb Malven's strong Tritomia calf was in fourth.

The Groups

For the blue ribbon dairy herd Curtiss Candy showed the grand champion cow, second and third three year olds 2nd and 5th four-year-old cows. Rehders were in next position with the reserve champion, second aged cow and sixth and seventh four year oldss. Elmwood Farms won the trio of best females on their junior champion heifer, second prize senior yearling and third two year old; they were followed by Curtiss Candy with their first senior yearling heifer and second and third prize three year olds. A. J. Johnson had a good Rockcrest trio in third place.

The same group that had won first for Curtiss Candy at Illinois, a son and three daughters of Curtiss Candy Dandy George, placed up in the coveted senior get of sire class here, a group that included the blue ribbon senior yearling bull and heifer. On their great uniformity this quartette placed over the get of Dunloggin Lochinvar Prince composed of the aged bull of Wylam and Koester and three Elmwood daughters, all third or higher. Elmwood won the junior get handily for Skokie Prince Regent using the Virgil Paper heifer calf along with the two junior champions and

(Continued on page 145)

Ohio State Fair

It was a hot, sultry August 30th at the Ohio State Fair and the Holstein show was just as hot in its own way as was the weather. Judge P. B. Misner cast his critical eye over 220 head in the open classes before the day was out and Hickory Creek Farms received his approval to the extent of eleven blue ribbons and three champions to take back to McHenry, Ill. Cash Bottema returned to Indiana with three blues while Green Meadow Farms and C. B. Smith, both of Michigan, received one first prize each. The remaining two first place moneys stayed in Ohio with Charles H. Lewis & Sons. The Green Meadow winner was also the junior champion female.

There was no lack of quality throughout the money places and beyond with a wide variety of exhibitors getting well up—second and third winners in addition to the ones named above included Hy-Up Farms, Morris Van Gordon, Max Conklin, Wayne H. Rausch, Mary Young and H. S. Dalton & Sons .

The Champions

Leedora Man-O-War Buckeye Echo kept her 1951 record unbroken by winning as aged cow, then taking the senior and grand championship. Fresh with twins at Illinois, she was in superb rig with the quality, size and dairyness to make a popular choice with the ringside. Hickory Creek's other champions included Border Admiral Jewel, first aged bull who took the same banner at Illinois, and the junior yearling bull, Hickory Creek Gomar, Marita's son by Hallrose Hazel Lad. Green Meadow Stella Carmen, Merle H. Green & Son's 1950 All-American heifer calf, looked the best of her career to become first sennior yearling and junior champion female.

The Bulls

A top pair of bull calves placed up for Cash Bottema, in the first class of the day, the winner being Cash-Mar Ormsby Jerry, an outstanding dairy calf praised by Judge Misner as being better ribbed, strongest and cleanest "without an ounce of excess flesh" as compared with the somewhat thicker calves below. Hickory Creek Gomar and Hickory Creek Lad Captain placed in that order to top the junior yearlings, Gomar getting approval on his width of pins and better hind feet. The winner here became the junior champion as well as a serious contender for grand after nosing out the Bottema calf.

Last year's All-American bull calf, Shanghigh Exec Sally Supreme, was first of the seven senior yearlings, a nice bull with a neat head and neck, somewhat shorter and blockier than those below him but still with the style and appeal to place up. Charles Lewis & Sons completed the pattern set in the first two classes by having the second prize winner as well as the first. Shanghigh Exec Joe, a massive 2-year-old with good depth of heart and flank but bad on his pasterns placed over Green Meadow Rag Apple Pride and C. B. Smith's Pine Arbor Walker Fobes Dean, the second and third winners not having the scale in the judge's eyes to go higher.

Border Admiral Jewel, the eventual grand champion, had the shoulders, depth and proportion to head his class over Minnow Creek Eden Regrand who the judge faulted a bit behind the shoulders although standing on a better set of legs than the winner.

The Females

A grand class of aged cows came out after lunch with the judge taking more time (as in all the milking classes) on the final placings. Leedora Man-O-War Buckeye Echo could not be denied the top spot with her beautiful dairy style, sharp shoulder and general capacity. In second was another Hickory Creek entry, Creamelle Artis Bess, who was all dairy. The third ribbon went to Green Meadow's Ardyne Snow Countess who has placed well up in the money for six successive years at this show and has taken her share of championships in hot competition. Fourth was C. B. Smith's classy Blacky Dewdrop Mercedes, not yet in bloom. Woodyglen Queen Mazie, Hy-Up's big "hard luck" cow, now dry, came next and following her was Hickoryvale Mooie Canary, a little past her prime for this show, having milked ten months and not due until winter. This was a truly great class with every one of the tops a former winner and potentially dangerous in any competition.

The eleven four-year-olds were headed by the cow that became the Best Uddered of the show, Cash Bottema's Oaklawn X R D Sandra (winner at Illinois), smaller than some of the others but a dairy machine with a sharp shoulder and an udder looking about perfect. She was later the one the judge spent considerable time on when tying the championship ribbon. In second was C. B. Smith's springing Mardic Pietje Pearl, showing more stretch and capacity than the rather compact H. S. Dalton & Son's third winning entry.

The three-year-olds presented a problem with Montvale Ormsby Cherub going over Dix Burke Dixie on a last minute switch. Hickory Creek's winner had tremendous width of hips and pins, body capacity and a long fore udder, and it was her capacity and scale that settled the decision over the smaller Hu-Up Farms' red ribbon winner that carried the best udder in the class and second Best Udder of the show. Dix Burke Dixie was faulted by the judge as being somewhat deficient in width of loin and strength of heart although there would have been few arguments had she remained at the head of the class.

The two-year-olds carried quality less far down the line than the other classes but Hickory Creek Princess Amy in first and Shanghigh Exec Double Ormsby in second were a real top pair. Amy, black and classy, was another winner getting the blue on general excellence and capacity although followed by a heifer with the best udder in the class. Smithcroft Rag Apple Marie, C. B. Smith's daughter of Blackie Dewdrop Mercedes was third.

Green Meadow Stella Carmen headed a hot class of senior yearlings, looking like a million with her wide pins, spring of rib and sharp shoulder. Hickory Creek's second entry and Mary Young's third place heifer were two of a kind, both larger than the winner, not as far along toward calving and both carrying considerably more condition.

A nice class of junior yearlings was headed by Hickory Creek Gracious Fobes who was a little better over the rump than the second place heifer shown by Wayne H. Rausch.

An extremely high quality heifer calf class found the judge studying the top half dozen carefully before putting up C. B. Smith's Oriole Lodge Sovereign Grettadine on her clean dairy appearance combined with a neat head and good rump.

The Groups

Hickory Creek's first Dairy Herd included the grand champion cow, the second place aged cow, and the first prize two and three-year-olds, having an edge on Hy-Up Farms' second place group comprised of the fifth and

(Continued on page 64)

A Page of Winners at Wisconsin

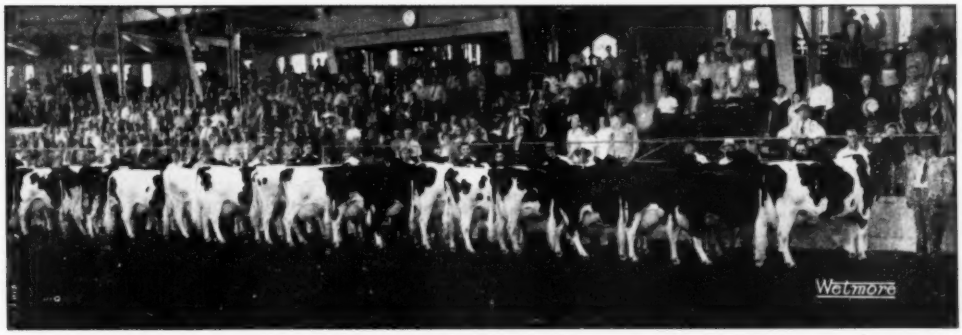

THE AGED COW CLASS AT WISCONSIN STATE FAIR

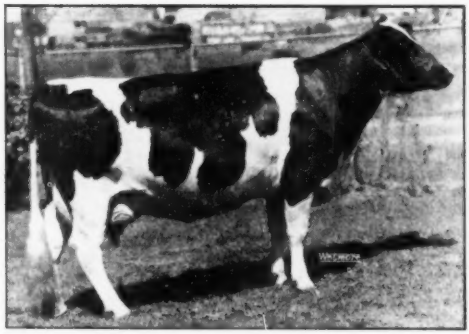

PABST ROMER FINELLA 2782114 (VG)
First prize 4-year-old and grand champion at Minnesota State Fair; first in class at Wisconsin State Fair. Pabst Farms, Inc., Oconomowoc, Wis.

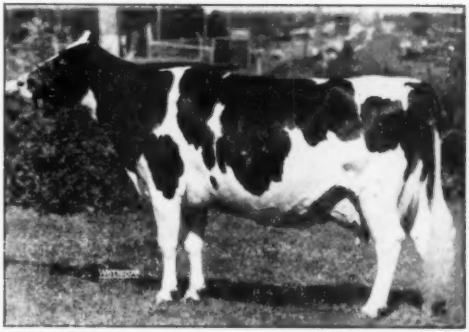

LEEDORA MAN-O-WAR BUCKEYE ECHO 2306201 (EX)
Grand champion at Wisconsin, Illinois and Ohio State Fairs 1951. Also Best Udder winner at Wisconsin and Illinois. Hickory Creek Farms, McHenry, Ill.

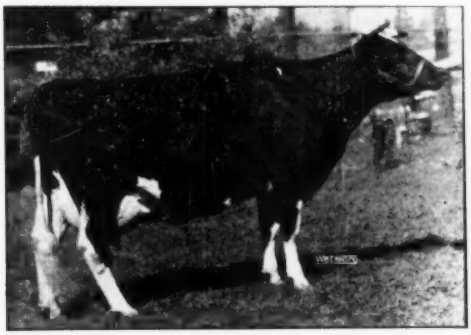

WIS VANITY 2802873
First prize 3-year-old and Wisconsin Champion cow at Wisconsin State Fair. Wisconsin State Reformatory, Green Bay, Wis.

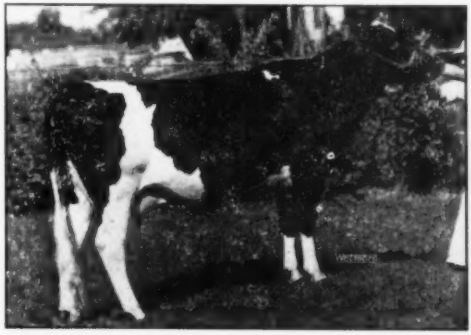

FORES WEBER BURKE 3032112
First prize 2-year-old at Wisconsin, Illinois and Iowa State Fairs. Elmwood Farms, Lake Forest, Ill.

Maryland State Fair

One of the quality shows of the year was held at the 1951 Maryland State Fair on September 3 when Judge Paul B. Misner inspected 152 head in the individual classes. Mr. Misner was obviously impressed with the general excellence of the show, the milking classes especially earning his approbation.

W. L. King & Son, Gaithersburg, Md., and Ira D. Ifert & Sons, Middletown, Md., shared the majority of the blue ribbons with seven each, the Kings capitalizing mainly on their young offspring of Butterfly Advance Lochinvar and the Iferts winning with the mature females by Crutiss Candy Della Lad. Receiving one blue ribbon each were Filbert Farm, Friedel Dairy Farm, Harold Thomas, Tull Brothers, Allie Messer and Logwood Farms. Eleven other exhibitors were well up throughout, these included McKendree Walker & Sons, Frank Remsberg & Son, Doty & Bernard Remsberg, Cecil K. Holter, Ross Smith, Jr., Wayne C. Hough, McDonald School, Irvin King, H. Irving Stine, Estate of J. J. McDonald and George Wills.

The Champions

Carnation Robinhood came back in 3-year-old form to win his second grand championship at Maryland for Tull Brothers, Sussex Farms, Delaware. The junior Champion bull was one of the W. L. King & Son (Irvington Farms) string, the junior yearling Sutten Oaks Pride Borba. Senior and grand champion female was Logwood Farm's 3-year-old, Prosperity Hill Secame Fobes, while the Kings annexed their second championship with the senior yearling Irvington Posch Var Betty.

The Bulls

The show gave an indication of the quality to come when the sixteen bull calves entered the ring. The winner, a larger calf than those following and with an excellent shoulder and legs, was Friedel Dairy Farms August calf, Friedel Imperial Hoesly Allen. The top junior yearling and eventual junior champion male was Sutten Oaks Pride Borba, owned by Irvington Farms. Just three days out of the calf class, he had the rump, depth of flank and all around balance to make an outstanding blue ribbon winner, although followed by a very good, larger, Gracious Master son shown by McKendree Walker & Sons. In this class and when judging the bull champions were judged Pennsylvania Feldman Jack Fairchild was called upon to make the placings as Judge Misner had selected the Sutten Oaks calf for Irvington Farms at the Sutten Oaks Dispersal.

The senior yearling winner was a Rolling Knoll Master Matador Posch son shown by Harold E. Thomas & Sons and looking quite dairy. Spring Farm Silver King, Irvington Farms son of Spring Farm Juliette, won the two-year-old class with the judge calling him a masculine bull with good legs, better on shoulder and rump than the one following.

Carnation Robinhood combined smoothness of front and shoulder with good legs and depth of flank to win in his class and took the senior championship over the two-year-old on these features.

The Females

A strong class of real dairy cows came out in the aged class, the first eight or ten all looking like blue ribbon material. Hickoryvale Della Rae, first as a four-year-old last year, was the judge's choice. She had calved the day before and was right for the show, having the balance and good udder demanded to win. A paternal sister, also owned and bred by Ira D. Ifert & Sons, was second. In third was McKendree Walker & Son's Rolling Knoll Mistress Bessie, possibly the best bodied cow in the class, but lacking in legs and udder to go up. The judge commented several times on the quality of this class, mentioning the spring of rib, depth, and marvelout rear udder attachment of the winner, and the evident "dairyness" of every cow in the class. The winner was also the "Best Uddered" cow of the show.

Allie Messer's winning four-year-old was a great dairy cow, smooth through the front and shoulders and with a good udder. The winner, Valdessa Piebe Fobes, was fresh three months and made 103 lbs. fat in her second month on 2X. A Della Lad daughter was second, deeper bodied than the two following but lacking the finish of the Fobes cow.

When the next group came in the ring the judge called the winner "This year's three-year-old," remarking that he hadn't seen a better one this year. She has the size, type and dairy character to go a long way in any competition. This blue ribbon heifer, Prosperity Hill Sesame Fobes, was shown by Logwood Farms and later went over the aged cow for grand champion female of the show although losing the aged cow on "Best Udder." Allie Messer's Ruby Re-Echo Keyes went over her third place stablemate on levelness of rump.

Irvington Bessie Posch Var, one of the King's oldest daughters of Butterfly Advance Lochinvar at the show, came in over the grand champion 4-H cow of the day before, owned by Ross Smith, Jr., to top the two-year-olds with the judge giving the advantage in constitution and capacity, although the 4-H heifer was about perfect except in the matter of size. In third was last year's winning yearling, a nice bodied heifer with a good dry udder.

An outstanding pair of senior yearlings headed their group. They were paternal sisters shown by Irvington Farms with the second place heifer more stretchy but lacking the attractiveness of the sister above her. This winner, Irvington Posch Var Betty, became junior champion. Irvington Posch Var Polly won as a junior yearling, a larger rangier heifer than some of the others.

Irvington B V Beauty was an easy top for a senior heifer calf class that was not as good as some of the others in the show while Filbert Design Ormsby Bess, a dairy heifer with nice body conformation, breadth of loin and depth of flank, won the blue in an excellent class of eighteen junior heifer calves.

The Groups

Ira Ifert & Sons' Della Lad daughters had the uniformity to go along with their excellent type, thus combining to win as Best Three Females, Senior Get of Sire, Produce of Dam and Dairy Herd with a basic group consisting of the first and second aged cows and the second place four-year-old. Irvington Farms winning junior get of Butterfly Advance Lochinvar included senior yearlings that stood first, second and eighth in their class plus another not previously shown. The second junior get went to a uniform group of Carnation Robinhood daughters and the second senior get had the great old Master Stroke daughters bred by McKendree Walker & Son and shown by them in conjunction with Logwood Farms.

—R. H. H.

Bull Calf (16):
1—Friedel Imperial Hoesly Allen 1145089, Friedel Dairy Farm, Viola, Dela.; 2—Ravenglen Hartog Pappy Filbert 1146055, Filbert Farm, Germantown, Md.; 3—Brook Lodge Admiral Lad 1130801, Frank G. Remsberg & Son, Middletown, Md.; 4—Sussex Robinhood Fobes 1119386, Robert J. Tull,

(Continued on page 137)

Some Winning Bulls

BORDER ADMIRAL JEWEL 988218
First prize aged bull, senior and grand champion at Illinois and Ohio State Fairs, second Wisconsin State Fair. Hickory Creek Farms, McHenry, Illinois.

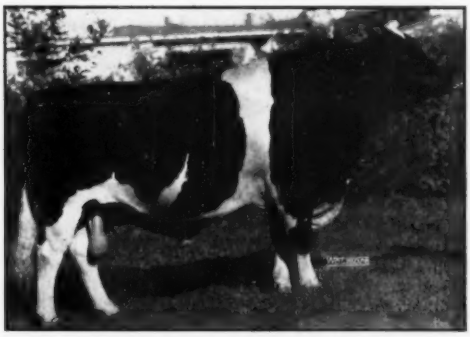

PABST SIR REGAL FORES 955097
First prize aged bull, senior and grand champion at Wisconsin and Minnesota State Fairs. Pabst Farms, Inc., Oconomowoc, Wis.

HICKORY CREEK LAD CAPTAIN 1111080
First prize junior yearling bull, Illinois State Fair, second at Wisconsin and Ohio State Fairs. Hickory Creek Farms, McHenry, Ill.

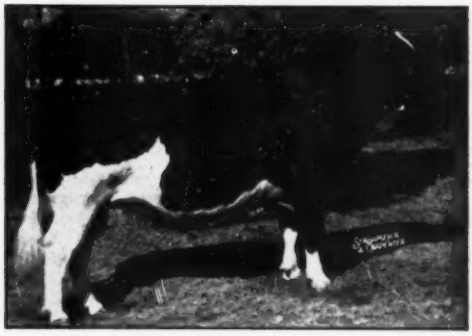

PABST ROBEL GOVERNOR 969669
First prize aged bull, senior and grand champion at Iowa State Fair; 2nd prize at Illinois State Fair. Curtiss Candy Co. Farms, Cary, Ill.

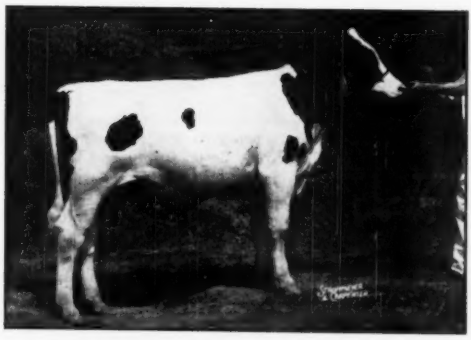

CASH-MAR ORMSBY JERRY 1138441
First prize bull calf at Ohio State Fair. C. M. Bottema, Jr., Bridgeport, Ind.

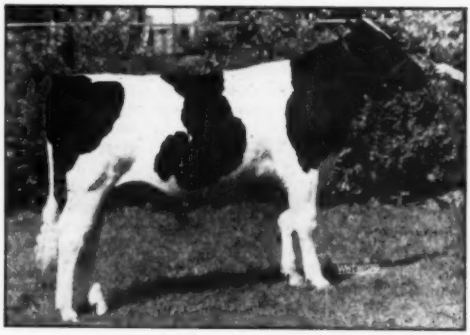

SKOKIE REGENT SUPPLY MASTER 1130099
First prize bull calf at Wisconsin, Illinois and Iowa State Fairs. Junior champion at Iowa. Elmwood Farms, Lake Forest, Ill.

Indiana State Fair

Three Champions for "Cash" Bottema—One for Hawthorn-Mellody

C. M. ("Cash") Bottema, Jr., Bridgeport, Ind. and his brother Ray, representing C. M. Bottema & Son, Beech Grove, Ind. won the lion's share of the blue awards at the Indiana State Fair show September 4th. The show was judged by E. E. Ormiston, University of Illinois, Urbana, with 176 head checked through the ring in the individual classes. C. M. & Ray Bottema accounted for 6 of the 18 first prizes, with five others in second and third. Cash Bottema's show string won five blues and 12 second and third prizes, with three of the championships. Bristol Farms, owned by Dr. and Mrs. Herbert Lothe, Bristol, Wis., and Hawthorn-Mellody Farms of Libertyville, Ill. were the only out-of-state contenders, Bristol Farms taking two blue awards and 8 other second and third ribbons, Hawthorn winning one blue and six second and third prizes. Other first prize entries were shown by Willis Hoke, Jonesboro, Ind., D. B. Jessup & Sons, Fairmount, Ind., Emra G. Stookey, Milford, Ind., and Osborn Acres, Leesburg, Ind.

Hawthorn-Mellody Farms took the junior and grand championship on their sensational senior yearling bull, Golden Dairy Wayne King, winning grand over Cash Bottema's 3-year-old senior champion senior herd sire, Franlo Gen Treasure Model, son of famed "Corrine." The younger bull was judged wider in the chest, blended a bit smoother at the neck and shoulders, and a bit neater on top.

Bottema showed both the female champions, taking junior honors with his smooth, well developed heifer calf, Cash Mar Chip Irene, and the senior and grand championship with his undefeated 4-year-old, Oaklawn XRD Sandra, in a very close placing over the aged cow winner shown by Emra Stookey, Milford, Ind.

The Bulls

The bull show was not large but the quality was high. This is one of the few remaining shows offering separate aged and 3-year-old bull classes. There were only two aged bulls, Ray Bottema's full brother to Browns Mistress Corrine, Browns Master Darky, winning the nod over his brother's entry, Cash-Mar Clark Gable Beechwood. The four 3-year-old bulls were headed by Franlo Gen Treasure Model, "Corrine's" son owned by C. M. Bottema, Jr., and he was later made senior champion. D. B. Jessup & Sons, Fairmount, Ind. headed the class of 4 2-year-old bulls with Ravenglen Triune Lad, an angular, clean cut and well balanced entry that could have won a much stronger class.

Hawthorn-Mellody Farms had the class of the junior bulls with their great senior yearling, Golden Dairy Wayne King, the Reserve All-American bull calf of 1950, with the legs, the depth, the balance and smooth blending to go all the way to the grand championship. Willis Hoke, Jonesboro, Ind. brought out the top junior yearling, a home bred one, over two C. M. Bottema, Jr. entries. In the bull calf class Cash Bottema scored again with a bull that was better in the legs and feet than the white Hawthorn Mellody entry in second place, neater in the shoulder and deeper ribbed than the Bristol calf in third.

The Females

The aged cow class featured five toppers in a showing of 17 head, and with a very pleasing winner in Emra G. Stookey's Fortermoor Bessie Rex Pearl, a big, black, very deep bodied cow of extreme dairy style, carrying an udder that was long, well attached, and evenly balanced. She has just finished a 2X record of 944.5 lbs. fat at 6y 11 months, and is due again as an 8-year-old late in October. She is a daughter of Lauxmont Admiral Rag Apple Della, now at Hickory Creek. Second to her in class was Zeldenrust Pontiac Korndyke shown by C. M. & Ray Bottema, and the winner of the Best Udder class earlier in the show. Gene Halbach had third in this class for his Bristol Farms entry, one of his favorite old 'Combine" daughters, Belle Beauty Ormsby Combine, 10 years old, and with many a successful show season behind her.

Cash Bottema brought out the first two prize winners in the 4-year-old class, the bone-dry daughter of famed Roschill Fayne Wayne placing second to Oaklawn XRD Sandra, the grand champion of the show. "Sandra" has not yet met defeat on the 1951 circuit. She is medium sized, black, extremely refined in the head, neck and shoulder, carrying a well balanced udder that is currently turning out about 80 lbs. a day. She was bred by Ray Meeker, Muncie, Ind. by his son of Dunloggin Golden Cross.

Osborn Acres, Leesburg, Ind. scored a pleasing win in the 3-year-old class with Smoker Lollie Dictator (by the Newman "Dictator" bull), a dark colored, clean cut heifer carrying a long and well attached udder. She was a bit larger, longer in the rump and higher in the thurls than the granddaughter of Pabst Roamer in second place shown by C. M. Bottema, Jr. This was perhaps the strongest class of the show, with good quality going well down the line.

The 2-year-old class was a bit weak, but the top animal was outstanding. She was Maplewood Meadows Ormsby Bess 3087996, a white granddaughter of Creston Twenty Grand shown by C. M. & Ray Bottema. She is long bodied, and carries a beautiful fresh udder. Golden Dairy Follow On Lady 2d, shown by Hawthorn-Mellody Farms, scored at second in a last-minute switch over Bristol Farms' larger, more substantial Sylvia B.F. Royal Chieftain.

Bristol Farms scored their first blue ribbon of the day in the senior yearling class with Gypsie B. F. Fobes Adelaide, a smooth black heifer with very good legs. It was 1st and 2nd for Cash Bottema in the junior yearling class, and 1st again in the calf class with the Bristol entry in second. The calf, Cash-Mar Chip Irene, placed over three very smooth but smaller entries in her class, and went on to win the junior championship.

The Best Udder class suffered a lack of contenders. Only 5 entries led out for it, none of them first prize winners in their respective age classes. The winner was Ray Bottema's second prize aged cow, and second was his 3rd prize 4-year-old, third going to the Bristol Farms' 3rd prize 2-year-old. This class might have drawn more interest but for the ruling that the entries must be bred by the exhibitor.

The Groups

Ray Bottema won the senior get of sire class with four prize winners sired by King Bessie Korndyke Clark Gable over Hawthorn-Mellody's get of Lashbrook King Wayne. Bristol Farms scored their second blue ribbon in the junior get class on four classy youngsters by Skokie Prince Fobes that included their winning senior yearling and 2nd heifer calf. C. M. & Ray Bottema topped the 11 entries in the produce of dam class with their 2nd prize aged cow and 5th prize 2-year-old heifer out of Coruncopia Jeanette. Hawthorn-Mellody was second with the produce of Golden

(Continued on page 139)

Factors Affecting Conception Rate in Artificial Breeding

By MAURICE DICKENSHEET and H. A. HERMAN in Missouri Research Bulletin 445

Discussion

The literature on the cost and "possible causes of breeding failures in dairy cattle" is voluminous. Few if any data exist that specifically points out the exact cause of reproductive failure. This is not unexpected as reproduction is affected by many factors. In general, the nutritional, management, and freedom from disease that insures good health in an animal are also satisfactory for reproduction.

Shilliday (1949) found that cows on the more productive farms of Ohio required fewer services. On a survey of 62 farms where 1730 conceptions required 3492 services of 2.01 per conception it was found that the ten herds with the poorest conception rate required 3.18 services per calf while the ten best herds required only 1.5 services per conception. He concluded that Brucellosis, non-le gume hay, low quality hay, low productivity of the soil, mastitis, and failure to feed silage were all associated with poor conception.

Perry and Bartlett (1944) found that just as many cows were eliminated because of breeding troubles from New Jersey herds using natural service as those using artificial insemination.

Herman and Madden (1949) in discussing reproductive failure call attention to the fact that evidence seems to indicate best results in artificial insemination are obtained only when: Cows are inseminated at the proper stage of heat; when free of genital infections; where good feeding and management are practiced; and (a) **the breeding association** is furnishing fresh high quality semen, (b) **the herd owner is cooperative**, (c) **the inseminator** is capable and cooperative.

In this survey, good and poor breeding herds were specifically chosen to determine if any one practice or group of practices could be singled out as the most likely cause of reproductive inefficiency. The results would seem to indicate that the more efficient breeding herds are better managed, more free of disease, slightly better fed and in most cases owned by more progressive and capable farmers. The very nature of the survey in limiting observations to those herds with the poorest and best conception rates precluded no doubt some of the extremes in inferior management, but sufficient evidence is presented to suggest that lowered breeding efficiency may be charged to a series of factors with Brucellosis, genital infections, somewhat less desirable feeding and management, and less cooperation with the artificial breeding association playing a prominent role.

Summary

1. A survey was made of 308 selected dairy herds in 56 of the 85 counties of Missouri, where artificial insemination service is available, in an effort to determine some of the factors affecting conception rate.

2. The herd studied consisted of 145 efficient breeding herds averaging 1.75 services per conception and 163 herds classified as inefficient in conception rate with 3.27 services required per calf.

3. Thirty-four per cent of the inefficient and 10 per cent of the efficient breeding herds were considered poorly managed. The conception rate of the efficient herds that were considered poorly managed was 1.90 services as compared to those with satisfactory management with 1.74 services.

4. The prevalence of genital disease, particularly Brucellosis, was characteristic of many of the less efficient breeding herds. Of the efficient herds, 62.8% were reported as disease free. The average conception rate of these herds was 1.69 services. In herds with disease and several cows with irregular heat periods in this group, the average was 1.84 services. Only 36.7% of the inefficient breeding herds were reported as disease free, but averaged 3.22 services per conception; whereas, the diseased herds in the group averaged 3.28 services.

5. Brucellosis was present in 22.1% of the inefficient herds and 13.7% of the efficient herds. In herds with more than one Brucellosis positive cow, the conception rate was 1.98 for the efficient herds and 3.54 services for the inefficient herds.

Thirty-nine percent of the inefficient Brucellosis infected herds and 20% of the efficient Brucellosis infected herds kept reactors in the herd; some vaccinated the remainder of the herd as adult cattle. Both groups practiced calfhood vaccination rather heavily but the owners of the inefficient breeding herds practiced adult vaccination to a greater extent than owners of the better breeding herds.

6. Vaginitis was reported in 43% of the inefficient herds with a conception rate of 3.30 services while only 20% of the efficient herds had such infections with a conception rate of 2.02 services per calf.

7. Poor feeding did not seem to be a major cause of breeding failures in the two groups of herds studied. The efficient breeding herds were slightly better fed on the average and used more temporary pastures, silage, and a slightly better grain mixture. They were grazed on more improved permanent pastures than the inefficient herds.

8. Six and one-half per cent of the inefficient herds were overly fat. The conception rate was 3.32 services. None of the efficient herds was considered too fat for desirable condition in milking cows.

9. Satisfactory cooperation between the herd owner and the inseminator existed in 95.2% of the efficient breeding herds and in only 80.4% of the poorer breeding herds.

10. Bulls were kept on 52 of the farms having breeding troubles and were used in addition to the artificial insemination service. Seventy-three per cent of these herds were infected with Brucellosis or other genital diseases. Thirty-five of the efficient herds also maintained herd sires, but only 25.7% of the herds reported some genital disease present.

11. The quality of semen used and inseminator techniques were not adjudged to be important factors at fault in these herds where breeding failures resulted.

12. No single factor in feeding and management could be charged as responsible for lowered breeding efficiency in the herds surveyed, but it is believed highly significant that the more efficient breeding herds: had less disease, were better managed, used more improved pastures, had better owner-inseminator cooperation, and were operated by more progressive dairymen than the less efficient herds.

Editorial---

Rule Change to Be Considered

A letter from Executive Secretary H. W. Norton Jr. informs us that due to the large number of protests from breeders doing A.R. testing against the proposal to drop the requirement of keeping of daily milk weights, the matter will be given reconsideration by the board at its meeting in December. This relates to the action taken by the board at its meeting in Des Moines last June to suspend this requirement in connection with Advanced Registry records.

The board was of course completely within its authority in taking the action at Des Moines as the responsibility for making the rules for Advanced Registry has always been vested in the board of directors under the by-laws. Breeders directly concerned with testing in this department have expressed their feeling, however, that any fundamental changes in rules should be a matter of public discussion before being adopted. We feel therefore that the administration was very wise in its decision now to postpone putting this rule change into effect until it can be reconsidered in the light of the public discussion the matter is receiving.

The Round-Up Shows

In the weeks ahead come the great round-up shows of the year, the National show at Waterloo and the five Regional shows.

The Holstein judging at Waterloo comes on Thursday and Friday, October 4 and 5, with Dean H. H. Kildee placing the ribbons. The Dairy Cattle Congress has a color and atmosphere all its own. It will be a Holstein show worthy of its tradition. The Holstein banquet and the annual meeting of the Dairy Shrine Club are regular features here.

The International Dairy Exposition at Indianapolis will attract many of the Waterloo tops and probably a greater participation of Eastern Holsteins than will be found at Waterloo, for reasons of accessibility. Dr. W. W. Yapp of Illinois will do the judging on October 11 and 12. The state association has sponsored an unusually fine banquet, and this year the ladies of the Indiana Holstein-Friesian Association are planning special entertainment for visiting Holstein ladies. Notice of this appears on another page.

Eastern States Exposition will bring out a record-breaking entry of Holsteins for Dean Gordon Cairns of Maryland to pass on. The judging dates are September 19-20.

Atlantic Rural Exposition at Richmond, Virginia will bring together the state herds of the Mid-Atlantic and southeastern states. New interest is stirring here, with the National Convention scheduled for Roanoke, Virginia, next June. George Taylor will judge the Holstein classes October 4.

The Pacific International Livestock Exposition at Portland, Oregon is the great show window of the Pacific Northwest and Inter-Mountain states. Judging day there is Tuesday, October 9 with Prof. G. E. Gordon of California officiating. Final regional show is the State Fair of Texas at Dallas, counting again on over two million attendance during its two weeks span. Holstein judging is set for October 17, with A. C. Thomson as judge. This great potential market is becoming increasingly attractive in exhibitors from the dairy states of the North.

The Grand National Livestock Exposition in the Cow Palace at San Francisco is not officially designated as a regional show, but is of great interest to the West. Here Dean J. H. Hilton of North Carolina will judge the Holstein classes on October 31 and November 1.

Canada's great roundup will come at the Royal Winter Fair in Toronto November 13 to 21 with A. C. Thomson judging the Holstein classes on Thursday and Friday, November 15-16. We hope for more international competition this year.

The Cover

This is the picture we have been waiting for. Leedora Man-O-War Buckeye Echo 2306201 (EX) highly esteemed member of the Hickory Creek herd, has now for two consecutive years and under three different judges each year been grand champion at the Wisconsin, Illinois and Ohio State fairs. This year she has also appeared at each of these fairs in unbeaten Dairy Herd and Produce of Dam groups and was likewise best udder winner at both Illinois and Wisconsin.

Photographed repeatedly, it never seemed possible to catch the greatness that backed up in the flesh this unusual show record (Dunloggin Adeen was another such cow in her photographic responses). Now it appears that Fred Wetmore has succeeded in portraying her so that she looks like a champion.

Bred in Colorado, "Echo" came to Hickory Creek Farms as a six-year-old via the Willow Springs dispersal in 1947. Along with her came her ten-year-old dam, Leedora Lady Buckeye Echo. At 14 this old matron is still a valued member of the herd at Hickory Creek. Both had been classified Excellent and the mother had finished an A.R. record of 806.5 lbs. fat, 23,852 lbs. milk on 3X. The daughter at that time had a DHIA record as a senior three-year-old of 483.2 lbs. fat, 15,765 lbs. milk at three and one half years. She has since made in seven-year-old and eight-year-old form records of 634 and 635 lbs. on 2X, both, we understand, in DHIA. She has been handicapped by dropping three sets of twin calves, unfortunately in each case a split set.

The branded letter G on her left hip does not indicate any attempt at deification, but rather it is the initial of her breeders, Gaiser Bros., Denver, Colorado. She has carried the Hickory Creek colors with distinction.

Scrap Still Needed

The call is going out urgently for more scrap iron to permit the steel mills to function at their necessary capacity level.

We urge our readers to cooperate. A thorough pick-up of accumulated scrap iron always reveals surprising results. Broken or worn out machines that you have replaced with new are a fertile source. You will improve the appearance of your place while contributing your bit to a fundamental defense need.

Sale Calendar—

Sept. 15 Kenyon, Minn., The Kenyon Holstein Farm Dispersal, Baird & Darcey, Sales Mgrs., Waukesha and Watertown, Wis.

Sept. 15 Bowmansville, N. Y., J. M. Barker Dispersal, R. Austin Backus, Sale Mgr., Mexico, N. Y.

Sept. 17 Washington, Pa., Ralph J. Hunter Dispersal, R. Austin Backus, Sale Mgr., Mexico, N. Y.

Sept. 17 Concord, Tenn., Farragut Farm Dispersal.

Sept. 17 Culpeper, Va., A. W. Hawkins Dispersal, W. G. Booker and H. M. Hamilton, Jr., Box 5488, State College Station, Raleigh, N. C., Sale Mgrs.

Sept. 18 Greensboro, N. C., North Carolina State Sale, F. L. Holcombe, Fayetteville, N. C., Sale Mgr.

Sept. 19 Council Bluffs, Iowa, Southwest Iowa Holstein Breeders' Association Sale, Claude E. Wylam, Waverly, Iowa, Sale Mgr.

Sept. 20 Lancaster, Pa., 104th Garden Spot Sale, R. Austin Backus, Sale Mgr., Mexico, N. Y.

Sept. 22 St. Charles, Ill., (Fox Valley Livestock Center) Mid-West Fall Classic Sale, John W. Dehmlow, Sale Mgr., Algonquin, Ill.

Sept. 22 Gouverneur, N. Y., (Fairgrounds) St. Lawrence Co. Holstein-Friesian Sale, R. Austin Backus, Mexico, N. Y., Sale Mgr.

Sept. 24 Middletown, Pa., All-Day Sale at Grand View Farms, C. S. Erb & Co.

Sept. 24 Peru, Ind., Marburger & Nordman Complete Dispersal, Leland J. Osborn, Sale Mgr., Pierceton, Ind.

Sept. 25 West Chester, Pa., Chester County Holstein Breeders 3rd Annual Consignment Sale, Harvey Rettew, Sale Mgr., Manheim, Pa.

Sept. 25 Timonium, Md., (Fairgrounds), 20th Maryland Fall Holstein Sale, H. C. Barker, Sale Mgr., Frederick, Md.

Sept. 25 Watertown, Wis., Watertown Breeders Sale, Baird & Darcey, Sale Mgrs., Waukesha and Watertown, Wis.

Sept. 25 Stillwater, Minn., W. E. Cushner Dispersal, W. L. Baird & Francis Darcey, Sale Mgr., Waukesha and Watertown, Wis.

Sept. 27 Mt. Ayr, Iowa, The John Thomas Dispersal, Claude Wylam, Sale Mgr., Waverly, Ia.

Sept. 27 Horton, Kansas, Clyde Coonse & Son Dispersal, T. Hobart McVay, Nickerson, Kansas, Sale Mgr.

Sept. 27 Orange, Va., Virginia Holstein Consignment Sale, Harold Craun, Sec'y.

Sept. 27 Cherry Valley, N. Y., 3rd Otsego-Herkimer-Montgomery county Club Sale, R. Austin Backus, Mgr., Mexico, N. Y.

Sept. 28 S. Woodstock, Vt., First Annual Rag Apple Roundup, Upwey Sales Pavilion Anthony B. Farrell Jr., and Richard W. Mallary, Sale Mgr.

Sept. 29 Excelsior, Minn., Hazeltine Dispersal, Minnesota Sales Company, Rochester, Minn., Sale Mgrs.

Sept. 29 Greencastle, Ind., Eric Boesen 46th Anniversary Sale, C. B. Smith, Sale Mgr., Williamston, Mich.

Sept. 29 Schaghticoke, N. Y., 1st Tri-County Club Sale, R. Austin Backus, Sale Mgr., Mexico, N. Y.

Sept. 29 Fresno, Calif., 1951 California Classic, A. J. Quist, Sec'y, 225 Anglo Bank Bldg., Fresno, Calif.

Oct. 1 Hemlock, Mich., Fordney Farm, Dorr Bros. Dispersal, C. B. Smith, Williamston, Mich., Sale Mgr.

Oct. 1 Palmyra, N. Y., 4th Wayne-Ontario Club Sale, R. Austin Backus, Sale Mgr., Mexico, N. Y.

Oct. 1 Edmond, Okla., Oklahoma State Sale, C. O. Abercrombie, Sale Mgr., Vinita, Okla.

Oct. 3 Yakima, Wash., Washington State Holstein Sale, Ed Feuerborn, Sec'y., Mt. Vernon, Wash.

Oct. 3 Earlville, N. Y., 270th Earlville Sale, R. Austin Backus, Sale Mgr., Mexico, N. Y.

Oct. 3 St. Hyacinthe, Que., Quebec Holstein Sale, W. A. Hodge, Sale Mgr., Mt. Royal, Montreal, Que.

Oct. 5 Dunkirk, N. Y., 4th Chautauqua County Club Sale, R. Austin Backus Sale Mgr., Mexico, N. Y.

Oct. 5-6 Wicatunk, N. J., Edelweiss Farms, Inc. Dispersal, Merrill S.

Oct. 6 Mundelein, Ill., Indian Creek Farm Dispersal, John W. Dehmlow, Sale Mgr., Algonquin, Ill.

Oct. 6 Rhinebeck, N. Y., Eastern New York and USO Cooperative Breeders Sale, R. Austin Backus, Sale Mgr., Mexico, N. Y.

Oct. 6 Barron, Wis., The Barron Bull Bazaar, Harry Vruwink, Sale Mgr., Barron, Wis.

Oct. 8 Rochester, Minn., Olmsted County Holstein Breeders' 6th Annual Quality Sale, Gordon E. Johnson, Sec'y, R-2, Rochester, Minn.

Oct. 8 Lincoln, Nebr., Nebraska State Association Sale, Merle Severe, Palmyra, Ch. Sale Com.; T. Hobart McVay, Sale Mgr., Nickerson, Kans.

Oct. 9 Mexico, N. Y., Oswego County Holstein Club Sale at Butterfly Farm (Prattham Unit), Oliver Loomis, Sec'y, R. Austin Backus, Sale Mgr.

Oct. 9 Orono, Ont., E. J. & James T. Brown Partial Dispersal

Oct. 10 Stoughton, Wis., 12th Annual Dane County 4-H, FFA & Holstein Breeders Blue Ribbon Bull & Heifer Sale

Oct. 10 Abilene, Kansas, Kansas State Holstein Association Sale, Grover G. Meyer, Basehor, Kansas, Chairman Sale Commitee.

Oct. 10 Paris Hill, N. Y., 11th Oneida County Club Sale, R. Austin Backus, Sale Mgr., Mexico, N. Y.

Oct. 11 Sioux Falls, S. D. 1951 South Dakota State Sale, James Doughterty, Redfield, S. D. Sale Mgr.

Oct. 12 Mt. Joy, Pa., (Keystone Sales Barn). The 1st Conestoga Classic, Paul Longenecker, Sale Chairman, Strasburg, Pa.

Oct. 12 Springfield, Missouri, Missouri State Sale, T. A. Burgeson, Grandview, Mo., Sale Mgr.

Oct. 12 Delhi, N. Y., 6th Delaware County Club Sale, (John Kimker Farm), R. Austin Backus, Sale Mgr., Mexico, N. Y.

Oct. 13 Williamson, Mich., 49th Wolverine Holstein Sale, C. B. Smith, Sale Mgr.

Oct. 13 Gladbrook, Iowa, Nelson Rehder Dispersal, Baird & Darcey Sale Mgrs., Waukesha and Watertown, Wis.

Oct. 13 Cobleskill, N. Y., Schoharie Club Sale, Stanley Rickard, Chairman; R. Austin Backus, Sale Mgr., Mexico, N. Y.

Oct. 15 Meadville, Pa., 2nd Northwestern Pennsylvania Sale, R. Austin Backus, Sale Mgr., Mexico, N. Y. Brodrick, Mansfield, Pa., owner

Oct. 16 Zumbrota, Minn., Goodhue County Holstein Breeders' Annual Sale, H. August Lohmann, Sec'y.

Oct. 17 Bloomsburg, Pa., Pennsylvania State Sale, J. A. Fairchild, Sec'y, Berwick, Pa.; R. Austin Backus, Sale Mgr., Mexico, N. Y.

Oct. 18 Northampton, Mass., New England Holstein Sale.

Oct. 18 Hornell, N. Y., Allegany-Steuben Club Sale, Burton Ketch, Bath, N. Y. Sale Ch.

Oct. 19 Watertown, Wis., Dodge County Holstein Breeders' Ass'n. Sale, Elsmer F. Berg, Sec'y, Brownville, Wis.

Oct. 20 Ford City, Pa., Iseman Bros., Dispersal, R. Austin Backus, Mexico, N. Y., Sale Mgr.

Oct. 20 Brampton, Ont., Rosafe Farms' 1st Reduction Sale, Hays Farms Ltd., Sale Mgrs., Oakville, Ont.

Oct. 22 Toronto, Ont., (Coliseum, Exhibition Grounds) All-Canadian Sale, L. E. Franklin, Sale Mgr., Brantford RR 2, Ont.

Oct. 22 Barron, Wis., The Barron Fall Sale, R. W. Koepp, Mgr., Rice Lake, Wis.

Oct. 22 Earlville, N. Y., 4th Chenango County Club Sale, R. Austin Backus, Sale Mgr., Mexico, N. Y.

Oct. 23 Oakville, Ont., (Sales Arena) Holstein Consignment Sale, sponsored by Maple Artificial Breeding Unit, Hays Farm Limited, Sales Mgr., Oakville, Ont.

Oct. 24 St. Charles, Ill., Harvest of Stars, Ill. State Sale, Ryan & Peissig, Dundee, Ill., Sale Mgr.

Oct. 24 Wooster, Ohio, Ohio Breeders' Sale, Management Ohio Holstein-Friesian Ass'n., 152 W. Liberty St., Wooster, Ohio.

Oct. 25 Hutchinson, Kansas, Central Kansas Holstein Breeders' Fall Consignment Sale, T. Hobart McVay, Sale Mgr., Nickerson, Kansas.

Oct. 25—Lancaster, Pa., 105th Garden Spot Sale, R. Austin Backus, Sale Mgr., Mexico, N. Y.

Oct. 25 Hamburg, N. Y., Western New York Invitational Sale, Harris Wilcox, Bergen, N. Y., Sale Mgr.

Oct. 26 Trenton, N. J., New Jersey State Sale, R. Austin Backus, Mexico, N. Y., Sale Mgr.

Oct. 27 Elkhorn, Wis., Tri-County Holstein Sale, Roy Phipps, Sale Mgr., Elkhorn, Wis.

Oct. 27 New Haven, Mo., Arthur Pehle (Pehlcrest) Dispersal, A. W. Petersen, Sale Mgr., Oconomowoc, Wis.

Oct. 27 Lapeer, Mich., Annual Heifer Sale Michigan State Institutions Herds, C. B. Smith, Williamston, Mich. Auct.

Oct. 27 Jefferson, Wis., Jefferson County Holstein Breeders 9th Annual Bull and Heifer Sale, W. E. Widmann, Jefferson, Wis., Sec'y.

Oct. 27 Ogden, Utah, Utah State Holstein Breeders' Annual Sale, Wendell Fuhriman, Sale Mgr., 556 N. 5th East, Logan, Utah.

Oct. 27 Plymouth, Wis., Sheboygan County Holstein Breeders Sale, Wilbur Bohnhoff, Sec'y.

Oct. 29 Fort Recovery, Ohio, Famosons Dispersal, George W. Lies, owner; Leland J. Osborn, Sale Mgr., Warsaw, Ind.

Oct. 31-Nov. 1 Earlville, N. Y., Peter Martens Complete Dispersal, R. Austin Backus, Mexico, N. Y., Sale Mgr.

Oct. 31 Lafayette, Ind., The Indiana Fall Sale, Earl Martl, Sec'y, LaCrosse, Ind.

Oct. 31 Jefferson, Ohio, Northeastern Ohio Breeders' Sale, Management Ohio Holstein-Friesian Ass'n., Inc., Wooster, Ohio.

Nov. 2 E. Lansing, Mich., 41st Semi-Annual Michigan State Sale, Glenn Casey, Sale Mgr., Williamston, Mich.

Nov. 3 Francesville, Ind., Howat Farms Incorporated Reduction Sale, C. B. Smith, Williamston, Mich., auctioneer.

Nov. 3 (Place to be announced) Monroe-Livingston Club Sale, Harris Wilcox, Sale Mgr., Bergen, N. Y.

Nov. 3 Pecatonica, Ill., R. C. Washington Dispersal, Ryan & Peissig, Dundee, Ill., Sale Mgrs.

Nov. 3 Chilton, Wis., 9th Annual Calumet "400" Foundation Sale, Management Calumet County Holstein-Friesian Ass'n., Leonard Seybold, Forest Jct., Wis.

Nov. 3 Venice Center, N. Y., Harlan Driscoll Dispersal, R. Austin Backus, Mexico, N. Y., Sale Mgr.

Nov. 3 Harvard, Ill., Corlett Bros. Complete Dispersal, John W. Dehmlow, Sale Mgr., Algonquin, Ill.

Nov. 5 Ithaca, N. Y., First Finger Lakes Holstein Club Sale, R. Austin Backus, Sale Mgr., Mexico, N. Y.

Nov. 5 Waukesha Wis., 25th U. S. National Blue Ribbon Sale, Baird & Darcey, Sale Mgrs., Waukesha and Watertown, Wis.

Nov. 6 Watertown, Wis., 25th U. S. National Blue Ribbon Sale, Baird & Darcey, Sale Mgrs., Waukesha, and Watertown, Wis.

Nov. 7 Earlville, N. Y., 271st Earl-Sale, R. Austin Backus, Sale Mgr., Mexico, N. Y.

Nov. 8 Canon City, Colo., George S. Turner Dispersal, Wendell Fuhriman, Sale Mgr., 556 N. 5 E, Logan, Utah.

Nov. 10 Williamson, Mich., 50th Wolverine Holstein Sale, C. B. Smith, Sale Mgr.

Nov. 12 Mankato, Minn. 6th Annual South-Central Sale. Sec. Lyle Hohenstein, Box 148, Mankato.

Nov. 13 Denver, Colo., The Mile-High Holstein Sale, Dick Silver, City Park Farm Dairy, Denver, Colo., Sale Chairman.

Nov. 14 Wooster, Ohio, Ohio Breeders' Sale, Management Ohio Holstein-Friesian Ass'n., 152 W. Liberty St., Wooster, Ohio.

State Fair Time

THE 1951 WISCONSIN FAIR WILL GO DOWN AS THE LARGEST IN HISTORY.
It made history for our senior sire, Imperial Man-O-War. His get placed:

OPEN CLASSES		WISCONSIN CLASSES
Bull Calf	6th	4th
Junior Yearling	6th	4th
Senior Yearling	2nd	1st
Heifer Calf	13th	10th
Junior Yearling Heifer	4th	4th
Senior Yearling Heifer	13th	10th
Two-Year-Old Heifer	5th	2nd

Junior Get of Sire — 10th; Three Best Females — 7th; Produce of Dam — 12th.

One of the good sons of Imperial Man-O-War from one of our Ormsby bred cows would be a good investment.

REGISTERED HOLSTEIN-FRIESIAN
Backed by 27 Years of Holstein Heritage
BARMAH JULE Farm
BARNEY & PHIPPS ··· ELKHORN, WISCONSIN

Nov. 15 Lancaster, Pa., 106th Garden Spot Sale, R. Austin Backus, Sale Mgr., Mexico, N. Y.
Nov. 17 St. Charles, Ill., Northern Illinois Breeders Co-Operative Sale, managed jointly with Ryan & Peissig, Dundee, Ill.
Nov. 19 DeKalb, Ill., Zurbriggen & Bridge Dispersal, A. W. Petersen, Sale Mgr., Oconomowoc, Wis.
Nov. 20 Van Wert, Ohio, Western Ohio Breeders' Sale, Management Ohio Holstein-Friesian Ass'n., Wooster, Ohio.
Nov. 26 Bremen, Ind., Sanfreden Farms Dispersal, A. W. Petersen, Sale Mgr., Oconomowoc, Wis.
Dec. 5-6 Earlville, N. Y., 272d Earlville Sale, R. Austin Backus, Sale Mgr., Mexico, N. Y.
Dec. 10 Williamston, Mich., Wolverine Invitational Sale, C. B. Smith, Sale Mgr.
Dec. 20 Lancaster, Pa., 107th Garden Spot Sale, R. Austin Backus, Sale Mgr., Mexico, N. Y.
1952—
Feb. 16 St. Charles, Ill., Unadilla Farms Dispersal, Ryan & Peissig, Dundee, Ill., Sale Mgrs.
Mar. 12 Mechanicsburg, Pa., Fred Meyers Dispersal, R. Austin Backus, Mexico, N. Y., Mgr.

Coming Events—

Sept. 16 Stockton, Ill., (Buford Farm) Annual Picnic Illinois Holstein-Friesian Ass'n.
Sept. 20 Jeffersonville, Ind., Holstein Field Day & Celebration at Dellinger Dairy Farms.
Sept. 27 S. Woodstock, Vt., Rag Apple Breeders' Field Day (including tour and barbecue) at Upwey Sales Pavilion.
Oct. 17 Northampton, Mass., (Hotel Northampton, evening) Annual Meeting New England Holstein-Friesian Ass'n.
1952—
Dec. 11 Brookings, S. D., Annual Meeting South Dakota Holstein-Friesian Ass'n., R. A. Cave, Sec'y.
Jan. 14-19 Harrisburg, Pa., Pensylvania Farm Show, Holstein judging Tuesday, Jan. 14.
Jan. 16 Harrisburg, Pa., at the Penn Harris Hotel, Annual Meeting Pennsylvania Holstein-Friesian Ass'n. J. A. Fairchild, Sec'y.

1951 Fair Calendar—

Sept. 15-23 Utah State Fair, Salt Lake City, G. H. Beck, Judge, Sept. 17.
Sept. 15-23 Puyallup, Wash., Western Wash. State Fair, Judge, J. C. Knott.
Sept. 16-21 Kansas State Fair, Hutchinson, Harvey Swartz, Judge, Sept. 19.
Sept. 16-22 Eastern States Exposition, West Springfield, Mas., Dr. Gordon Cairns, Judge, Sept. 19.
Sept. 17-22 Tennessee State Fair, Nashville, Tenn., Sept. 19.
Sept. 19-22 Tulsa State Fair, Tulsa, Okla., Sept. 21. F. W. Atkeson, Judge.
Sept. 20-29 Mid-South Fair, Memphis, Tenn. Laurence Colebank, Judge, Sept. 24.
Sept. 22-29 Oklahoma State Fair & Exposition, Oklahoma City, Sept. 26.
Sept. 23-30 New Jersey State Fair, Trenton, Prof. E. J. Perry, Judge, Sept. 26.
Sept. 24-29 Arkansas-Okyahoma Livestock Show, Fort Smith, Sept. 26.
Sept. 24-29 Bloomsburg Fair, Bloomsburg, Penna. P. B. Misner, Judge, Sept. 26.
Sept. 26-30 Central Washington Fair, Yakima, Wash., Sept. 28.
Sept. 28-Oct. 6 Atlantic Rural Exposition, Richmond, Va., George E. Taylor, Judge, Oct. 4.
Sept. 29-Oct. 6 National Dairy Cattle Congress, Waterloo, Iowa, H. H. Kildee, Judge, Oct. 4-5.
Sept. 29-Oct. 7 New Mexico State Fair, Albuquerque, Oct. 4.
Sept. 30-Oct. 7 Oklahoma Free State Fair, Muskogee, Dwight Taylor, Judge, Oct. 2.
Oct. 1-6 Arkansas Livestock Show, Little Rock, Prof. C. S. Rhode, Judge, Oct. 2.
Oct. 1-6 Panhandle South Plains Fair, Lubbock, Tex.
Oct. 6-13 Pacific International Livestock Exposition, Portland, Ore., Prof. G. E. Gordon, Oct. 9.
Oct. 6-13 International Dairy Exposition, Indianapolis, Ind., Prof. W. W. Yapp, Judge, Oct. 11-12.
Oct. 6-21 State Fair of Texas, Dallas, Texas, A. C. Thompson, Judge, Oct. 17.
Oct. 13-20 American Royal Livestock Show, Kansas City, Mo., A. M. Paterson, Sec'y.
Oct. 16-20 North Carolina State Fair, Raleigh, Dr. J. S. Dorton, Sec'y.
Oct. 20-28 State Fair of Louisiana, Shreveport, P. C. McGilliard, Judge, Oct. 24.
Oct. 26-Nov. 4 Grand National Exposition, San Francisco, Calif., Dean J. H. Hilton, Judge, Oct. 31-Nov. 1.
Nov. 13-21 Toronto, Ont., Royal Winter Fair, A. C. Thomson, Judge, Nov. 15-16.
Nov. 24-Dec 1 International Livestock Exposition, Chicago, Ill., Wm. Ogilvie, Mgr.

C. T. SHREVE

C. T. Shreve, well known Holstein breeder of Damascus, Ohio, died August 26 following a severe illnes extending over a period of four years. He was 60 years of age. He had made a most courageous fight in his illness and his many friends were pleased to see him at a number of the sale events this year. He founded the Damascus Livestock Auction in 1929 which has grown to be one of the largest weekly auctions in Ohio. He started breeding Holstein cattle in 1934 and his Caroldale herd was nationally known. He is survived by his wife, one son, Glenn, who is also an active breeder of Holsteins, and two daughters.

EDWIN P. BROWN

Edwin P. Brown, 69, a key figure in both the American Association of Medical Milk Commissions and the Certified Milk Producers' Association of America, died September 1 in Doctors' Hospital, New York.

Orphaned at 10 years and working his way through high school and Storrs college (now University of Connecticut) he was graduated at the age of 19 with top honors. In 1911 he became manager of Louden Hill Farm near South Montrose, Pennsylvania, a position he held until his retirement 38 years later. Here he developed one of the leading certified milk producing farms of the East with a herd of several hundred Holstein and Guernsey cattle. He served for 14 years as secretary-treasurer of the Certified Milk Producers' Association of America. He likewise held the same position with the American Association of Medical Milk Commissions and was the office man-

FEMCO ALMAS ONLY SON

A PROMISING YOUNG BULL

We are offering a choice young sire — Marlow Femco Alma Dean No. 1124827 (Ear Tag 469) born September 27, 1950 — for sale at this time. He is ready for heavy service now and will make any breeder a herd sire to be proud of.

He is a son of our well-known proven sire, Femco Almas Only Son, who has 3 daughters with 802, 805, and 919.60 lbs. fat. Femco Alma 2nd, as she is known, has just completed an 8-year-old record on 2X of 18,957 lbs. milk, 919.60 lbs. fat and a 4.90% test in 305 days. Truly a remarkable record — to date she has freshened 7 times in 6 years 6 months 26 days. She has made a total production of 4,147 lbs. fat and 93,338 lbs. milk with an average test of 4.50%.

E. T. 469 is from a daughter of Femco Almas Only Son, who has a 536-lb. fat 2-yr.-old 2X record in 326 days; a 533-lb. fat 3-yr.-old 2X record in 338 days, and who is on test now as a 4-yr.-old and in 305 days on 2X has already made 543 lbs. fat. She is a consistant producer from a 609-lb. fat 4.00% 3-yr.-old dam.

The highest records of Marlow Femco Alma Dean's seven nearest dams average 802 lbs. fat in 342 days with 20,135 lbs. milk and a 3.92% test. For color markings, price, and further details, contact us at once. A young bull with this production is a sure bet for an outstanding herd sire. Other bulls of various ages available. See us today.

MARLOW HOLSTEIN FARMS — J. C. Marlow, Owner

MARLOW MILKER

Box 148, Mankato, Minnesota — John Rahbek and C. W. Sonnabend, Operating Partners

ager for both groups. He was likewise prominent through the years in the civic and political life of Susquehanna County, serving three terms in the state legislature.

SCHUTZ-SELVIG

The marriage of George Schutz, one of the junior members in the firm of A. R. Schutz & Sons, Dallas, Wisconsin, and Miss Marian Selvig of Barron, Wisconsin, took place August 25. They will make their home at Schutzholm, where the herd is being carried on by the sons, following the passing of their father earlier this year.

JOHN L. MARSH

John L. Marsh, 23-year-old son of Mr. and Mrs. Arthur Marsh, Henart Farm, Munnsville, N. Y. was killed in an automobile accident August 18. A Master Sergeant, he had just returned from 15 months in Korea and was also a veteran of World War II, having done police duty in Germany after the war. He arrived in Seattle on August 8 and purchased a new car to drive home. The tragic accident occurred near Owego, N. Y. as he was on the home stretch of his long journey. He was the holder of the Purple Heart and four Oak Leaf Clusters. In Korea he was wounded five times. The sympathy of Holstein breeders will be extended to the bereaved family.

VISITOR FROM PERU

A pleasant visitor in the WORLD office this week was Senor Rafael Escardo Aguirre, of Lima, Peru. Senor Escardo is on an intensive bull hunt. He purchased an automobile upon arrival in New York and together with his wife is visiting a large number of herds in the United States with a few in Canada, on a trip that will terminate in California.

In preparation for his visit, he carried a small ad in the WORLD in July and reported that he received a very fine offering of young bulls for his consideration.

SAVE THE SIRE LIST PROJECT

Editor, Holstein-Friesian World:

I understand from your comment and that of other dairy magazines as well as a recent DHIA news letter that the Washington Economy axe has fallen on the Annual Proved Sire List as put out by USDA. I am in sympathy with the need for general curtailment of non-essential government expenditures. There are many places that need something done. I waste basket file numerous unrequested letters and pamphlets printed at Government expense daily. However I doubt that many of the proved sire lists find that fate.

Dairymen by the thousands think that this DHIA testing is valuable enough to spend from $100 to $200 or more per year to have their herds tested. Is it asking too much for the department to take this material and make a proved sire list? If it is just to be filed in the huge Washington vaults for collection of moss perhaps we just as well quit DHIA? While the work of the various breed associations in official testing work is fine only a small percent of breeders do official testing. Also many great sires have been discovered in grade herds through DHIA. They were unknown until the list came out and in several instances this saved good to great bulls from the butcher.

I wrote my Congressman. Just as expected he did not know the book was to be stopped. It would be interesting to know how many Legislators from good dairy states are also uninformed. It can be saved if dairymen want it saved. I wrote my Congressman to let him know. If some breeders from every congressional district located in dairy sections will do the same I feel it can be saved.

MAURICE I. WYCKOFF
Wyckoff Holstein Dairy,
Altamont, Kans.

NICHOLS REPORTS FROM ECUADOR

We are beginning to see some results from the dairy program in Ecuador. While these results are not world shattering, the registered Holsteins under production test will have almost 1000 lbs. more milk and about 35 lbs. more fat per lactation this year than in 1950.

We established an artificial breeding program a year ago—a program that featured artificial breeding on each large hacienda. We actually set the program up on four haciendas, and thus far these four have bred upwards of 3000 cows. The inseminators have secured about 50% conception on first service, which isn't too bad, as we have many more handicaps here than one would find in the States.

We have had our leave extended for seven months and will be here until after the Holstein Exposition at Quito in June, 1952.

N. B. NICHOLS

News of the Trade

NO. 27 FOR GOVERNOR OF CARNATION

The accompanying picture shows Carnation Homestead Heilo Ormsby, recently announced as the 27th daughter of Governor of Carnation to complete a record over 1,000 lbs. fat. Starting her record at 7 years 3 mos. of age and tested in Class 3X, she has a production in 365 days of 23,264 lbs. milk, 4.4%, 1016.7 lbs. fat. She has a great Carnation pedigree for generations and her dam, Carnation Heilo Ormsby, is an 809-lb. four-year-old daughter of Carnation Governor Imperial and the second dam is an 862-lb. daughter of Matador Segis Ormsby. The next dam, Carnation Inka Idleaze Lass, was by Sir Inka May and from Idleaze Pontiac Lass, one of the early foundation cows at Carnation whose production in seven day test was over 40 lbs.

In reporting this record, Leness Hall, sales manager of Carnation Milk Farms, calls our attention to the fact that at the time of the report early in the year of the new national record for Carnation Homestead Daisy Madcap, Governor was credited with 25 daughters above 1,000 lbs. The other addition thus far in 1951 is Carnation Tritomia Homestead, who finished in March on 3X at 7 years with 23,266 lbs. milk, 4.4%, 1015.6 lbs. fat, an almost duplication of the record of the 27th daughter listed above. She was from Carnation Tritomia, a 1103-lb. 4X daughter of Matador Segis Ormsby and out of Hazelwood Heilo Tritomia, one of the old Hazelwood foundation cows.

DAIRY SHRINE CLUB MEETING

Notice is received of the third annual meeting of the Dairy Shrine Club, to be held at the Dairy Shrine Club home, Waterloo, Iowa, on October 3, 1951 at 8 p. m. (This is the evening before the Holstein judging begins).

The meeting will transact its regular business and election of officers and directors and will hang the pictures of two Guests of Honor this year. Both are well known breeders of purebred dairy cattle. Previously honored by having their portraits hung here have been Dean H. Kildee of Iowa and Henry W. Jeffers Sr. of New Jersey. Pictures of ten additional Dairy Pioneers will be hung in the Pioneer room. H. W. Norton, Jr. is presiding this year and Joe P. Eves is secretary-treasurer.

Secretary Eves reports that membership in the Dairy Shrine Club now exceeds 500, but it is desired to have double this total. Interest in the dairy industry is the primary requirement for membership, and the membership fee is $25.

Aside from the hanging of portraits of leaders of the industry and providing a convenient meeting and luncheon place during the Dairy Cattle Congress, the Dairy Shrine Club has undertaken the important project of underwriting the Kildee Scholarship Fund. This provides a scholarship of $500 per year to the winner in the intercollegiate judging contest, to provide for graduate study. On a twenty-year basis, this scholarship fund will require a total of $10,000, of which to date about $6,500 has been contributed. The widest possible participation of members and others interested is desired in raising this fund. Contributions have for the most part been within the range of $10 to $100.

We take this opportunity to invite Holstein breeders who are interested in this worth while project to send their contributions for the Kildee Scholarship Fund. These may be sent in care of H. W. Norton, Jr., President, Brattleboro, Vermont; or to Secretary J. P. Eves, 333 North Michigan Avenue, Chicago 1, Illinois.

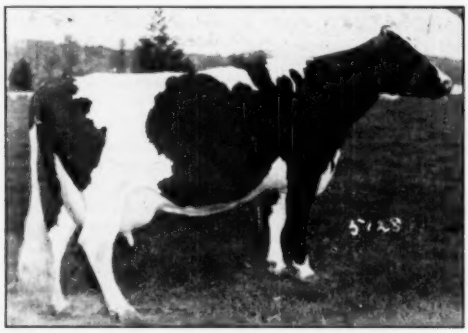

CARNATION HOMESTEAD HEILO ORMSBY

The 27th 1000 lb. daughter for Governor of Carnation. Her figures at 7 years, 3X, 365 days, 23,264 lbs. milk, 4.4%, 1016.7 lbs. fat. Bred and owned by Carnation Milk Farms, Carnation, Washington.

KNUTSON JUDGES WATERLOO (ONT.)

Elis Knutson of Pabst-Knutson, Oconomowoc, Wisconsin, judged the recent Waterloo County, Ontario Black & White Show. Canadian reports state that he did "an eminently satisfactory job of placing the awards." Elis found an old friend there in Ravenglen Senatora Triune "the black cow," and she was the winner of the aged cow class and reserve grand champion. The grand championship award went to the four-year-old, Seiling Princess Pet who was a Royal first prize winner and All-Canadian as a two-year-old. Both are owned by A. Seiling, Elmira, Ontario.

1200 HEIFERS WANTED

The National Heifer Project committee has set a goal of 1200 heifers for Western Germany as part of an expanded effort in this inter-faith rehabilitation program. This organization is also making an investigation of the possibilities of shipping livestock to Korea. Six hundred heifers have been shipped to Western Germany and as many more are needed by winter to reach the goal. In the past five years this worth while organization has shipped approximately 6,000 heifers to various war-ravaged countries.. Breeders desirous of making contributions should contact National Heifer Project Committee, New Windsor, Maryland.

CENTRAL OHIO BREEDERS

PLUS-PROVEN SIRE

MONTVIC POSCH LOCHINVAR NO. 1

HIR - 2X - 305d:

8 Dtrs.	Avg.	13990 M.	3.78%	529 F.
Dams	Avg.	14320 M.	3.57%	511 F.
Difference:		330 M.	.21%	18 F.

We have bull calves for sale by "Posch No. 1" and by Pabst Burke Valley, our son of "Burke." Can also spare a few cows and heifers right now.

Write us for pedigrees and full details.

M. & F. DELLINGER CO.

PLAIN CITY, OHIO

HERE'S A 4% BULL —

We have an unusually good bull calf to offer this month, born Jan. 16, 1951, and linebred on all sides of the pedigree to Carnation-bred proven sires used in our herd.

HIS SIRE—

HOLWYN IMPERIAL ORMSBY (VG)

The sire is proven on 5 pairs, with an increase of 36 lbs. fat, .132% test and 430 lbs. milk over 556-lb., 3.87% dams. The sire's sire is the $10,500 Carnation Imperial Ormsby Pontiac proven in our herd.

The dam is a VG daughter of the proven Carnation Warden. She made 477 lbs., 3.8% at 2½y; 566 lbs., 4%, at 3½y; and 657.2 lbs., 4% at 4½y, all 2X. Her dam, a 4% tester, has 101,100 milk in 7 lactations. Next dam has 114,000 lbs. in 8 lactations. Write for full details.

Holwyn Stock Farm

BOUIC BROTHERS **R 2, MARYSVILLE, OHIO**

His First Daughter

Made 540 F. — 2X — 2y 3m

ZELDENRUST PONTIAC CORNUCOPIA 953849

This first daughter freshened again in less than 365 days and is now milking 75 lbs. a day on 2X at 3y 3m. The second daughter fresh has at 2y 11m, 608 fat in 305 days, 2X, and is still milking 40 lbs. a day. His other 8 daughters are going to average well over 500 lbs. as 2X 2-yr.-olds!

WE HAVE HIS SONS FOR SALE

OAKTON FARMS

HAROLD MONTGOMERY **JOHNSTOWN, OHIO**

4½ miles N. E. of Johnstown

On County Rd. 15, just off U. S. 62.

T.B. and Bang's Negative - Vaccinated - 2X Milking

First Calves Coming!

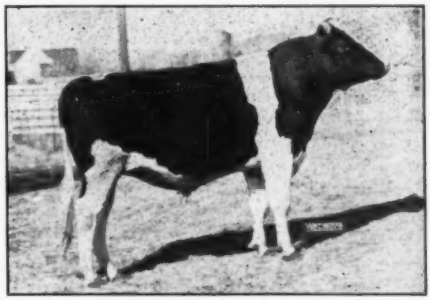

POND GATE OVATION MODEL

Our present senior sire, purchased at $3550 in the Pond Gate Dispersal — by "Ovation" and from famed Miss Pride Model Lass, dam of "Dark Dawn" and "Famous Missie" (722-lb. 4.2% 2X 2-yr.-old at Pond Gate). A very short aged 3-yr.-old, he placed sixth in the aged bull class at Ohio State Fair. His first calves arrive this month! See his pedigree on page 130, Herd Sire Issue.

ROSE FRONT FARM

L. E. BOERGER **IRWIN, OHIO**

OUR 1951 WINNINGS
At Minnesota and Wisconsin State Fairs

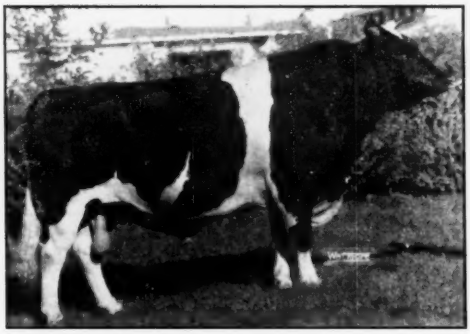

PABST SIR REGAL FOBES
1st Prize Aged Bull, Senior and Grand Champion, Wisconsin and Minnesota.

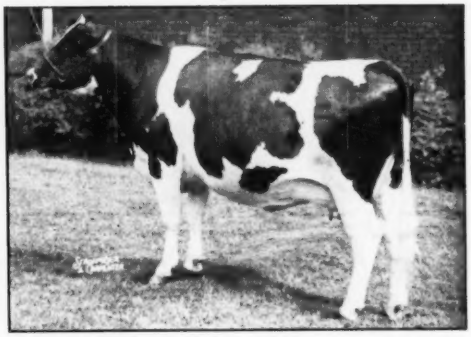

PABST ROAMER FINELLA (1950 picture)
1st Prize 4-year-old, Wis. and Minn. Grand Champion, Minnesota. Member 1st Prize Get of Sire, Wis. and Minn.

MINNESOTA STATE FAIR

1st Prize Aged Bull, Senior and Grand Champion — Pabst Sir Regal Fobes (By Regal).
1st Prize Aged Cow, Res. Grand Champion—Pabst Burke Piebe (By Burke).
1st Prize 4-year-old Heifer, Senior and Grand Champion—Pabst Roamer Finella (By Roamer).
1st Prize 3-year-old Heifer—Pabst Roamide Colanthus (By Roamer).
2nd Prize Senior Yearling Heifer—Pabst Posch Syna (By Winterthur Posch Ormsby Fobes).
2nd Prize Junior Yearling Heifer—Pabst Roamer Premella (By Roamer).
3rd Prize Junior Yearling Heifer—Pabst Rebar Wayne (By Regal).
2d Prize Heifer Calf—Pabst Fobes Reburke (By Pabst Sir Regal Fobes).
2nd Prize Best Uddered Cow—Pabst Roamide Colanthus (By Roamer).
1st Prize Dairy Herd.
1st Prize Best 3 Females bred by Exhibitor.
1st Prize Get of Sire (By Roamer).
1st Prize Junior Get of Sire (By Regal).
1st Prize Produce of Dam (From Pabst Premier Finella).

WISCONSIN STATE FAIR

1st Prize Aged Bull, Senior and Grand Champion — Pabst Sir Regal Fobes (By Regal).
1st Prize 4-year-old Heifer—Pabst Roamer Finella (By Roamer).
2nd Prize Junior Yearling Heifer—Pabst Roamer Premella (By Roamer).
1st Prize Get of Sire—(By Roamer).
3rd Prize Get of Sire—(By Burke).
1st Prize Best 3 Females bred by Exhibitor.
Premier Breeder.

Our congratulations are extended to Larrietta Farm for winning First at the Minnesota State Fair on their Heifer Calf sired by Pabst Roamer Dean Walker Lad, our All-American son of Roamer.

PABST FARMS, INC. Acc. & Neg. OCONOMOWOC, WISCONSIN

ELMWOOD GOES TO THE FAIRS

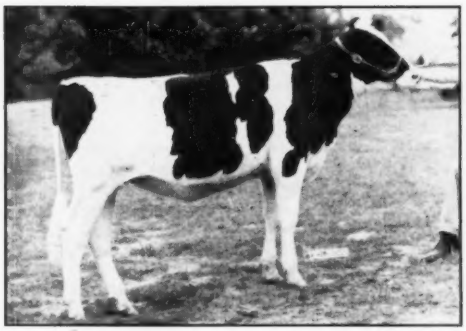

SKOKIE LILITH REGINA
1st Heifer Calf and Jr. Champion Illinois State Fair. 1st Heifer Calf, Wisconsin State Fair. 1st Heifer Calf and Jr. Champ Iowa St. Fair. 1st Heifer Calf, Nebraska State Fair.

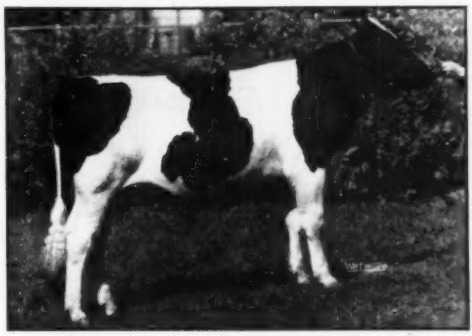

SKOKIE REGENT SUPPLY MASTER
1st Bull Calf, Illinois State Fair. 1st Bull Calf, Wisconsin State Fair. 1st Bull Calf and Jr. Champ. Iowa St. Fair.

ILLINOIS STATE FAIR (THREE BLUES — JUNIOR CHAMPION)

1st Heifer Calf and Junior Champion, 1st Bull Calf, 1st Two-Year-Old Heifer and several other high placings in the open classes — no Gets shown.

WISCONSIN STATE FAIR (THREE BLUES)

1st Heifer Calf, 1st Bull Calf, 4th Bull Calf, 1st Two-Year-Old Heifer, 2nd Four-Year-Old, and several other high placings in the open classes — no Gets shown.

IOWA STATE FAIR (EIGHT BLUES — BOTH JUNIOR CHAMPIONS)

1st Heifer Calf and Junior Champion, 1st Bull Calf and Junior Champion, 2nd and 4th Bull Calf, 3rd Aged Cow, 2nd Four-Year-Old, 1st and 3rd Two-Year-Old, 2nd Senior Yearling, 1st and 4th Junior Yearling, 1st Best Uddered Cow, 1st Three Best Females, 1st Produce of Dam ("Lilith"), 1st Junior Get (Skokie Prince Regent), 2nd Senior Get ("Prince").

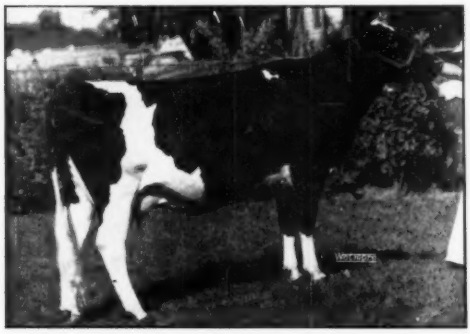

FOBES WEBER BURKE
1st Two Year Old, Illinois State Fair. 1st Two Year Old, Wisconsin State Fair. 1st Two Year Old, Iowa State Fair. 1st Two Year Old, Grand Champion and Best Uddered Cow, Nebraska State Fair.

NEBRASKA STATE FAIR

(TWELVE BLUES — BOTH JR. CHAMPS. AND GRAND CHAMP. COW).

1st Bull Calf and Junior Champion, 2nd and 3rd Bull Calf, 1st and 2nd Heifer Calf, 1st Junior Yearling and Junior Champion, 2nd Junior Yearling, 1st Two-Year-Old and Grand Champion, 2nd Two-Year-Old, 1st Three-Year-Old, 1st Aged Cow, 1st and 2nd Best Uddered Cow, 1st Three Best Females, 1st Dairy Herd, 1st Produce of Dam ("Lilith"), 1st Junior Get (Skokie Prince Regent), 1st Senior Get ("Prince").

ELMWOOD FARMS

Lake Forest, Illinois

Index of Advertisers -

A

Ackley, Ben ... 45
Adams Acres ... 16
All-Canadian Sale ... 54
Analyzed Holsteins ... 147
Anker Farms ... 8

B

Backus, R. Austin ... 51
Badger Northland, Inc. ... 65
Baird & Darcey ... 160
Bancroft Acres ... 160
Barker, H. C. ... 158
Barksdale, Wm. S. Co., Inc. ... 57
Barney & Phipps ... 30
Barron County Holsteins ... 8
Barron Fall Sale ... 6
Beacon Milling Company ... 102
Bechtelheimer, Harvey ... 70
Beerston Farm ... 117
Bell Jr., John A. ... 37
Boerger, L. E. ... 33
Boesen Dairy Sale ... 60
Bond Haven Farm ... 92, 93
Bottema Farms ... 109
Box 177 ... 50
Bouic Brothers ... 33
Brant County Holstein Club ... 160
Breeders' Supply Company ... 159
Broad Rock ... 5
Broadway Rubber Company ... 50
Brown Company ... 153
Brown, E. J. & J. T. Dispersal ... 10
Brown-Forman Feed Division ... 7
Budd, Jack ... 50
Burger & Son, Mrs. H. D. ... 73
Burkemere Herd ... 136
Butterfly Farms ... 164

C

Carnation Milk Farms ... 18
Caroldale ... 108
Cashman Farm ... 90
Central Kansas Sale ... 67
Central Ohio Group ... 33
Central Wisconsin Breeders ... 123
Chautauqua County Sale ... 62
Chester County (Pa.) Sale ... 150
Chevrolet Motor Division ... 11
Chrisman, Burt H. ... 79
Clayton Farms, Inc. ... 125
Clyde Hill Farms ... 62
Colonial Dairy Farms ... 154
Conestoga Classic, First ... 140
Consolidated Products Company ... 15
Coonse Dispersal, Clyde ... 75
Corse Press, Inc. ... 161
Cresthaven Farms ... 100
Creston Farms ... 17
Curtiss Candy Company Farms ... 4

D

Dane County Holstein Breeders' Ass'n. ... 54, 158
Dellinger Company, M. & F. ... 33
Dellinger Dairy Farms ... 112
Delwood ... 108
Dorr Brothers Dispersal ... 58
Dunham, Howard S. ... 158
Dunloggins of Ohio ... 108

E

Earlville Sale ... 129
Eastern New York Club Sale ... 39
Edelweiss Farms Sale ... 119
Eerdowell Farms ... 103
Elgin County Holstein Breeders' Club ... 160
Elmoka Farm ... 8
Elmwood Farms ... 35
Evans & Son, R. L. ... 70

F

Fairlee Farm ... 85
Father Flanagan's Boys' Home ... 149
Fenstermaker, J. O. ... 158
Fergusson, James W. ... 158
For-Mar Farms ... 124
Freebaer Farms ... 50

G

Glenafton Farm ... 97
Glenoden Farms ... 46
Godfrey, A. L. ... 150
Golden Arrow Farms ... 159
Goodyear, Frank H. ... 57
Grand View Farms ... 148
Gray View Farm ... 3
Green Lawn Farm ... 46
Green Meadow Farms ... 115

H

Hallrose Ranch ... 128
Harden Farms ... 89
Har-Mar Farms ... 94
Hart, Douglas ... 50
Harvest of Stars Sale ... 141
Hays Limited Export Department ... 156
Hazeltine Dispersal ... 52
Hedge, The ... 163
Heersche Brothers ... 74
Hickory Creek Farms ... 127
Hickoryvale Farm ... 145
Highfield Farm ... 94
H.-F. Ass'n. of America ... 107
H.-F. Ass'n. of Canada ... 156
H.-F. World ... 161, 162
Hy-Up Farms ... 121

I

Imig Bros. ... 123
Indian Creek Farms Dispersal ... 118
Inter-County Dairy Cattle Ass'n. ... 160
Irvington Farm ... 116

J

Jefferson County H.-F. Ass'n. ... 59

K

Kansas State Sale ... 69, 70
Kieffer, George ... 123
Kittredge Farm ... 55
Kolk, Nicholas ... 53
Kubin, Dale ... 72
Kubin, Quentin J. ... 74
Kyland ... 2

L

Laacke Company, R. ... 159
Larwood ... 108
Lawara ... 121
Lederle Laboratories, Inc. ... 9
Le Gear Medicine Company, Dr. ... 159
Lehner, Howard N. ... 123
Lindow Brothers ... 103
Loganbell Farms ... 109

M

Mallary Farm ... 86, 87
Manahan Holstein Farms ... 156
Marburger & Nordman ... 63
Maritime Milling Company ... 101
Marlow Holstein Farms ... 31
Martin Laboratories ... 157
Maryland Fall Sale ... 144
Matthewsfield ... 98
McDonald Farms ... 55
McVays ... 74
Meadow Springs Farm ... 108
Mertz, Henry ... 43
Milwaukee County House of Correction ... 149
Missouri State Sale ... 78
Mojonnier Brothers ... 65
Montgomery, Harold ... 33
Moole Bell Farm ... 152
Morlock, Bernard F. ... 160
Mott & Kandt ... 73
Mutual Products Company ... 113
MWM Color Press ... 159

N

National Pedigree Company ... 156
Nebraska State Sale ... 76, 77
Newman Holstein Farms ... 128
Nockdair Holsteins ... 104

O

O-H-M County Sale ... 56
Oklahoma State Sale ... 66
Olmsted County (Minn.) Sale ... 67
Oosterhuis Farm ... 225
Osborn, Leland J. ... 158
Osborndale ... 3
Oxford Holstein Breeders' Ass'n. ... 158

P

Pabst Farms, Inc. ... 34
Pellissier Dairy Farms ... 100
Penn's Peaceful Meadow Farm ... 105
Petersen, A. W. ... 156
Phillips Brothers ... 71
Phillips Maple Lawn Dairy ... 149
Platte Valley Farm ... 79

Q

Quebec Holstein Sale ... 117

R

Rag Apple Round-up ... 81, 84
Rainbow ... 12, 14
Ralston Purina Mills ... 155
Rawleigh Company, W. T. ... 53
Raymondale Farm ... 96
Rayulmn Farm ... 80
Redfield State School & Home ... 136
Rehder, Nelson, Dispersal ... 47
Ridgely Farms ... 44
Robson Corporation ... 65
Rock County Asylum & Home ... 98
Rolling Knoll Farm ... 124
Rosafe Farms ... 131
Rosenbury, Harry ... 126
Rose O'Sharon Farm ... 151
Round Oak Farm ... 152
Ruby Acres ... 105
Ryan Crest Farms ... 42

S

St. Joseph's Home ... 71
St. Lawrence County Club Sale ... 130
Schoharie County Club Sale ... 116
Schutzholm Farm ... 8
Shaw's Ridge Farm ... 64
Shore, Hardy ... 158
Shumay, Leon M. ... 160
Sleepy Hollow Certified Milk Co. ... 154
Sletta - Lien - Shellum - Schwingler Holstein Bull Ring ... 148
Smith, C. B. ... 158
South Dakota State Sale ... 132, 135
Spring Farm ... 122
Sprunger, S. C. ... 158
Standard Equipment, Inc. ... 115
Steel-Bilt Proving Farm ... 120
Stevens Associates, Donald W. ... 158
Strohmeyer & Carpenter ... 158
Sunny Vale Farms ... 88
Sussex Farms ... 80

T

Thomas Dispersal, John ... 110, 111
Timm, W. G. ... 125
Tri-County (New York) Club Sale ... 61
Trunlan Farm ... 43
Tyler Farms ... 95

U

Unadilla Farm ... 150
U. S. National Blue Ribbon Sale ... 38
Upwey Farms ... 96

V

Virginia State Sale ... 106
Vosburgh, Charles ... 158

W

Wayne-Ontario Holstein Sale ... 126
Weber Brothers Farm ... 8
Westlea Farm ... 160
Weston Manufacturing Company ... 159
Wetmore, Fred C. ... 158
White Farms ... 70
Wisconsin State Department of Public Welfare ... 106
Wolverine Fall Invitational ... 59
Wuethrich Creamery Company ... 123

Z

Zarnowski, Jake ... 70
Zimmerman Dairy Farm ... 114

NOTICE!

The correct sale date for the TRI — COUNTY CLUB SALE (see page 61) is SATURDAY SEPT. 29

WANTED — REGISTERED HOLSTEIN HEIFER CALVES
Must be good type, breeding and health. Replies should include age, price of calves, location of farm. All replies held confidential. Reply to: **BOX 619, Holstein-Friesian World, Laconia, N. Y.**

ORSON SMITH BUYS CALDWELL HERD

Orson Smith of Smithland Farm, Canastota, N. Y. reports the purchase of the entire herd of Forrest Caldwell, Carp, Ontario. There are 40 head involved in the transaction. A foundation group includes 6 daughters of Inka Supreme Jewel, of which 4 have been classified V.G. This bull was a three quarter brother of Inka Supreme Posch, a former Smithland herd sire. In the group also are two daughters of Montvic Rag Apple Ajax and 8 daughters of a son of Montvic Commander formerly in service here. Herd sires are a son of Montvic Rag Apple Sovereign and Glenafton Repeater, a yearling inbred son of Montvic Rag Apple Marksman. The Caldwell herd has been on ROP test for 18 years and the herd has been prominent at shows in Eastern Ontario.

HARDEN PREMIER BREEDER

Just too late to be included in our report of the New York State Fair, elsewhere in this issue, we learn that Harden Farms, Camden, N. Y. won the Premier Breeder pennant at that great show. This award is given annually to the breeder who wins the most money on animals of his own breeding in the individual classes only. As the entire Harden Farm show string this year was of their own breeding, all of the winnings counted toward the Premier award, these including the first prize aged cow, senior and grand champion, the second and third prize four-year-olds and the second prize two-year-old, all daughters of Dunloggin King Var.

BOARD OF DIRECTORS TO MEET

December 4, 5, and 6, have been set as the dates of the annual winter budget meeting of the Board of Directors of the Holstein-Friesian Association of America. Meetings will be held this year at Hotel Stevens at Chicago.

The Indiana State Holstein Association has made arrangements to entertain the ladies attending the International Dairy Exposition with a luncheon and tour on October 11, Holstein Day, starting at 10:30 a. m.

All ladies wishing to go are asked to meet the committee at the west end of the Coliseum near entrance into the cattle barn.

Mrs. Therl Jackson
Mrs. Lee Osborne
Mrs. Clark Dellinger

The Jonabell Herd

The Utmost in Quality Holsteins

THREE 100,000-LB. DAUGHTERS for Dunloggin Deubler

DUNLOGGIN DEUBLER, the foundation sire of the Jonabell Herd, now has three 100,000-lb. daughters as follows:

JONABELL RENA— 9 lact. 2X	125,021 M.	3.9%	4823 F.
JONABELL DIANA— 9 lact. 2X	108,982 M.	3.9%	4185 F.
JONABELL CINDERELLA— 8 lact. 2X	109,031 M.	3.7%	4031 F.

DUNLOGGIN DEUBLER is the inbred son of Lashbrook Pearl Ormsby, sired by Pearl's older son, Dunloggin Woodmaster. We purchased him as a baby calf in 1936 and since that time he and his sons, his inbred sons, his grandsons, his double grandsons and other linebred descendants have taken care of almost 100 per cent of the service at Jonabell.

Today our senior sire, JONABELL SCULPTOR, carries three crosses to Deubler, our junior sire, JONABELL EQUIPOISE carries four and the young sire we are grooming for future service, JONABELL BATTLEFIELD, has no less than seven crosses to Deubler.

All three bulls are descended from Deubler's two greatest daughters, Rena and Diana.

THUS WE ARE BUILDING THE JONABELL HERD

Intensifying the blood of Deubler and of our three cornerstone cows, Ivy Bower Marigold, Bellevue Ormsby First Lady and Jonabell Rena.

John A. Bell, Jr. Oliver Bldg. Pittsburgh, Pa.

JONABELL IS LOCATED NEAR SEWICKLEY, PA.

To Rhinebeck, October 6 . . .

A Bull

Beaver Creek Marathon Victor, born Oct. 20, 1950

A grandson of Sensation Marathon Lad (Ex-GM), being by Poestenkill Sensation Marathon whose dam, Sensation Lass Marathon, made 732 fat 4.2% 17,000 milk in 305 days on 2X at 3 years. Victor's own dam has 573 fat 3.73% at 5 years in 343d and 676.9 fat 3.77% in 340 days at 6 years, with another record in progress.

The committee also selected a 3-year-old daughter of Miller Acres Dunloggin Korndyke. She is bred to the sire of the young bull (above).

BEAVER CREEK FARM R D 1 Hudson, N. Y.

The U. S. NATIONAL BLUE RIBBON SALE

Monday — Nov. 5th — Waukesha, Wis.
Tuesday — Nov. 6th — Watertown, Wis.

A Blue Ribbon Bull for the Blue Ribbon Sale

★ ★

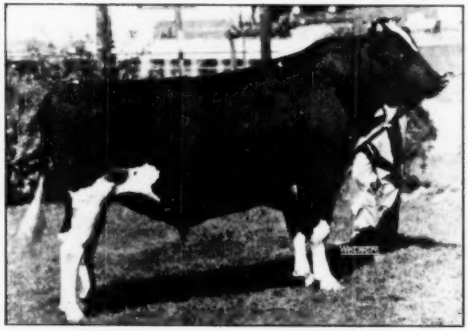

WIS CONFIDENT 1046290
First Prize Two-year-old Bull, Wisconsin State Fair 1951.
Hon. Mention for All-American Senior Yearling 1950.

A son of Wisconsin Cherry Count (4y 365d 897.3 lbs. fat), sired by Wis Ideal, who will be remembered as All-American Junior Yearling 1946, and Reserve All-American Two-year-old 1947. Wis Ideal, who is doing a wonderful job as a sire at Green Bay, is an 822-lb. son of Weber Burke Cyclone, famous inbred son of Burke. In fact, Ideal has almost the same Burke-Pinky combination as does the new Pabst herd sire, Weber Hazelwood Burke Raven (EX-GM).—(WISCONSIN REFORMATORY and PHIL LAUTERBACH, Fremont, Wis.)

And a Great Pair From Elmwood

A Prince Daughter
SKOKIE PRINCESS PEERLESS
Born Aug. 23, 1949

A daughter of Dunloggin Lochinvar Prince (himself) out of an 843-lb. daughter of King Bessie Progressor 25th (GM), bred June 7, 1951 to Skokie Gracious, son of Prince and Dunloggin La Grace.

A Prince Grandson
SKOKIE PRINCE SUPREME HILLARY
Born Nov. 5, 1950

A son of Wis Supreme, (Wis Ideal son), out of Skokie Princess Hillary, who is a Prince daughter from Hillview E H M Fayne (Ex.), with 825 F. 4.1% on 2X. You will be hearing more about this bull later.

WATCH FOR NEXT ISSUES — WE MAY HAVE SOME SURPRISES FOR YOU

Baird & Darcey, Sale Managers

Waukesha, Wis. — Watertown, Wis.

On the following pages are details on the Selections for the . . .

Eastern New York & Ulster-Sullivan-Orange

COOPERATIVE CLUB SALE

"A GENUINE BREED PROMOTIONAL SALE"

at the Fairgrounds, Rhinebeck, New York

Rhinebeck is on the east side of the Hudson River, Route 9, about 16 miles north of Poughkeepsie, New York.

78 Registered Holsteins

Every animal has been personally inspected by the committee and is a top representative of the herd from which consigned. The committee, and Club members from five of the great Holstein counties of New York State (Columbia, Dutchess, Ulster, Sullivan and Orange), have spared no effort in getting out a selection that spells Q-U-A-L-I-T-Y. YOU CAN BUY WITH CONFIDENCE AT THIS SALE!

70 FEMALES ★ 8 BULLS

First Animal in the Ring at 12 Noon on

Saturday — October 6

Every animal Blood Tested, 100% from T.B. Accredited herds — Large majority from Bang's Certified herds — Milkers Mastitis tested — All vaccinated against Shipping Fever — About 100% calfhood vaccinated.

35 COWS — 30 BRED HEIFERS — 5 YEARLINGS

For further details, write or call

EVI C. SCHOLZ
Sale Chairman
Millerton, New York

— or —

R. AUSTIN BACKUS
Sales Mgr. & Auctioneer, Mexico, N. Y.

* * * *

Mail, wire or 'phone bids will be handled in the best interest of the buyer — contact the Sale Chairman, the Sale Manager, or R. H. Hastings at the WORLD office, Lacona, New York.

The Eastern New York Club and the Ulster-Sullivan-Orange club have always been famous for their quality club sales. Now the two have combined in the TOP BREED PROMOTIONAL sale of the Fall season in the East — Plan now to attend.

SALE HEADQUARTERS - THE BEEKMAN ARMS, RHINEBECK, N. Y.

FOLLOWING PAGES OUTLINE THE SENSATIONAL OFFERINGS — PLEASE TURN.

Eastern New York and Ulster - Sullivan - Orange

COOPERATIVE CLUB SALE

Sire of OLLI HOME KING DARIUS

MONTVIC POSCH CHIEFTAIN (Ex.)
Famed double grandson of J. R. A. P.

SELLING

RYANCREST ECHO VAR
Richly bred son of a New York State Champion cow—he sells.

A GREAT DAM TO A GREAT BULL

STANVER OURVILLA INKA BESSIE
A wonderful cow with proven sires all the way back—and a member of a wonderful cow family.

RHINEBECK, NEW YORK FAIRGROUNDS

78 Registered Holsteins

SEE HEALTH REQUIREMENTS ON PRECEDING PAGE

— THE SIX BULLS —

OLLI HOME KING DARIUS—

Born January 1, 1951
Sire: MONTVIC POSCH CHIEFTAIN (Ex)
811-lb. Double Grandson of J. R. A. P.
Dam: OLLI HOME R A DARIUS (VG)

2½	365	2X	13321	3.7	492.2

Sold for $1350 to Glenoden where she will undoubtedly make a great record. A granddaughter of Rnym. Ideal Successor from a 648-lb. dam.
—GEROW BROS., Certified herd

OURHOME SEELEY OLIVER—

Born October 28, 1950
Sire: SEELY BROOK P B POSCH
Proven grandson of Chieftain 7th.
Dam: ROWAYTON SENSATION OLLIE (VG)
A long string of 2X records, making her highest one at 13½y with 639 fat 3.6% in 296 days (still on test).
Granddaughter of Carnation Sensation and K B O P 57th.
—A. D. HOOSE, Certified herd

RIDGELY HELBON IMPERIAL—

Born September 27, 1950
Sire: AMCANA HELBON
Dam: NUWAY IMPERIAL MAY 2d

7	365	2X	20,400	3.9	807 (sa)

By Osborndale Sir Rag Apple and from Nuway Imperial May, the great "Ex" cow at Glenoden with 1014 fat.

RYANCREST ECHO VAR—

Born July 13, 1950 (See Picture)
Sire: MAPLE HAVEN MASTER VAR
Grandson of Lochinvar and Woodmaster
Dam: BESSIE DUNLOGGIN ECHO

2-2	329	3X	16517	3.4	510.7
3-3	365	3X	21257	3.8	811.1
4-7	350	3X	22242	3.6	794.3

New York State Champion Jr. 3y.
Granddaughter of Woodmaster
—FRANCIS RYAN, Certified Herd

STANVER HONOR GOVERNOR BESS—

Born August 15, 1950
Sire: CASHMAN HIGH HONOR
Grandson of Governor of Carnation and Admiral Lauxmont from 950-lb. dam.
Dam: STANVER OURVILLA INKA BESSIE
8 lactations: 113,625 Milk, 4,303.2 Fat
Made 688 lbs. fat, 3.86% at 7y
By proven "Ourvilla" sire from a great dam.
—J. STANLEY PULVER, Certified Herd

SUVA LOCHINVAR JAKE—

Born June 6, 1950
Sire: OSBORNDALE KING OF THE LOCHINVARS
Son of Lochinvar, his first 3 daughters average 560.6 fat 4.07% on 2X at 2y.
Dam: WINDSOR HILL CHALLENGER JAKE

8½	365	2X	19681	3.8	760.0	(sa)
6½	365	2X	16947	4.1	693.9	
4y	318	2X	17650	3.5	622.5	
5y	362	2X	13999	3.9	543.4	

Daughter of Baker Farm Challenger 2d.
—HENRY BEACOM & SON, Certified herd

WINFARM DEEN AMOS—

Born October 28, 1950 (Twin)
Sire: HARDEN FARM DEEN TWENTY-NINE
By Dun. Deen Var out of the dam of Hickoryvale Moole Canary.
Dam: WINFARM RAG APPLE NIG

2-7	365	(3X-120d)	12945	4.0	519.8
3-10	290	2X	14040	550	(Incomplete)

A show daughter of Milkdale Aristocrat Rag Apple.
H. C. WINANS & SON, Certified Herd

BEAVER CREEK MARATHON VICTOR—

Born October 20, 1951
Sire: POESTENKILL SENSATION MARATHON
732-lb. son of Sens. Marathon Lad (Ex-GM)
Dam: CHALKER FARMS GOLDIE HONOR

5y	343 days	15330	3.73	573
6y	340 days	18080	3.77	676.9

Another good record in progress. A "45th" cow of excellent breeding.
—BEAVER CREEK FARM

RHINEBECK, NEW YORK — SATURDAY, OCTOBER 6

R. AUSTIN BACKUS Sales Mgr. & Auctioneer **Mexico, N. Y.**

MAIL OR WIRE BIDS MAY BE SENT TO THE SALE MANAGER, SALE CHAIRMAN, OR R. H. HASTINGS, ASSOCIATE EDITOR OF THE "WORLD", LACONA, N. Y., WHO WILL BE AT THE SALE.

SATURDAY — OCTOBER 6 — FIRST ANIMAL IN RING AT 12 NOON

70 Females - 8 Bulls

"The Best In The East"

Of course we can do no more in this advertising than sketch briefly the grand consignments—we suggest that you write the Sale Manager for a catalog or inquire of the owner concerning the animals in which you are interested.

BEN ACKLEY, Copake—
Osb. Duke Ormsby Spitfire daughter with 439 F, 4½ on 2X Sr. 2y—her dam has many high records to 899.7 lbs. fat on 2X 8y. Due before sale. Certified herd.

G. S. V. ANDREWS & SON, LaGrangeville—
2 beautiful females of well known Clove Valley breeding—one bred, one fresh. One is a Rex daughter and one by Midlane Bess Major.

P. M. BAIRD & SONS, Chester—
514-lb. daughter of Montvic R A Emperor Abbekerk from 601-lb. dam, bred Jan. 19; also an H F Deen Twelve daughter bred to a Standard grandson. Certified herd.

HENRY BEACOM & SON, Carmel—
Own daughter of Lochinvar, with 620.7 fat on 2X. Bred January 4 to Osb. King of the Lochinvars. The cow has 2X records to 620 fat. Certified herd.

BEAVER CREEK FARM, Hudson—
A 415-lb heifer by a Miller Acres sire and bred to a son of Sensation Marathon Lad (Ex-GM).

R. DEYO BORCHERDING, New Paltz—
Daughter of a proven sire bred to a son of Sir Bess Ormsby Fobes Dean. Certified herd.

HARRY C. BRACH, Montgomery—
Granddaughter of Carn. Governor Imperial with many good sisters in the Brach herd. Bred to Hartholm Carnation Job.

A. C. BRISTOL, Copake—
A granddaughter of Monogram and a daughter of Weber Burke Clover Lad (Ex-GM)—both with good records and good pedigrees, both bred to a son of Sir Canary Design. Certified herd.

CASHMAN FARM, Hopewell Jct.—
3 beautiful heifers—2 daughters of Deen Var Champion from high record dams, bred to Cashman Graceful Mister. And a Graceful Mister daughter bred to a Mister son—a top trio. Certified Herd.

CLARIDGE FARMS, Pine Plains—
A 2-year-old carrying great Claridge breeding. Bred February 23 to an 851-lb. 3.8% sire. Certified herd.

B. H. DECKER & SON, Walden—
Two 2-year-old paternal sisters from high record dams bred to a 624-lb. 2X Prizetaker son.

GEROW BROTHERS, Washingtonville
2-year-old and 4-year-old from the heart of this highly bred herd—good records, good pedigrees, great individuals. Certified herd.

R. V. O. DuBOIS, New Paltz—
Beautiful daughter of Sir Bess Ormsby Fobes Dean, just fresh.

GLENODEN FARMS, Mountainville—
Daughter of Sovereign R A Marksman (VG), just 2 years old and carrying calf by son of P. B. Chieftain Dolly (VG).
Certifier herd.

NATHANIEL & FRANK HEDGES, Pine Plains—
Daughter of proven son of Dean Rag Apple Ormsby bred to a Locvale bred 100% Dunloggin sire.

ARTHUR D. HOOSE, Fishkill—
2-year-old and a top cow from this long-established herd — high record dams, good sires. Certified herd.

WALTER C. JENSEN, Copake—
Member of winning Get of Sire at 1951 Columbia fair; by proven sire and bred to a show sire with 652-lb. 2X dam.

LEONARD KAPLAN, LaGrangeville—
Cow by a grandson of Sir Inka May and with good record in progress.

NICHOLAS H. KOLK, Goshen—
Daughter of Gold Medal Proven Ceydermead Ollie Chieftain (VG) with three 400-lb 2X records! bred to P. B. Prince Kate.

EDGAR V. LORING, Florida—
Newmont breeding on this 4-year-old bred December 20 to a Westfall 797-lb. sire.

JAMES W. MAGEE, Millerton—
Bred 3-year-old by a son of Osb. Duke Ormsby Spitfire from daughter of Pabst Barta Gold. Fresh by sale time. Certified herd.

JOSEPH McANLIS, New Paltz—
487-lb. 2X cow and her 2-year-old daughter. A good pair.

EDWARD MENENDEY, Walden—
Fresh daughter of Claridge Star Lad Commander.

MAX MENENDEY, Walden—
Granddaughter of Clovercourt Carnation, fresh at sale time.

HENRY MERTZ, New Paltz—
2-year-old daughter of a proven sire from a 591-lb. dam, bred to Chieftain 7th sire. Also Emperor Hazelwood Olena daughter with 565 fat, 3.74%.

SETH T. MERWIN, Millerton—
484-lb. 2X daughter of a proven sire. Certified herd.

WARNER A. MOORE, West Ghent—
Granddaughter of Weber Burke Clover Lad (Ex-GM)—just a calf, but a highly bred one! Certified herd.

CORTEZ J. PELLS, Hillsdale—
First-calf heifer bred to a Glenoden sire and out of a dam with 4 records on 2X over 500-lbs. A great family.

WILLIAM W. PULVER, Millerton—
Daughter (2y) of Cashman High Honor; also 585-lb. 2X 4.1% daughter of Stanver Governor Ormsby Joe. Both bred to Amcana Masterwork. Certified herd.

HOWARD QUACKENBUSH, Warwick—
A fresh daughter of Mont. R. A. Emp. Abbekerk with 511 fat 2X at 2y and 528 fat 2X at 4y.

FRANCIS RYAN, Billings—
Young daughter of Wee Joe Safe Bet and 3-year-old daughter of Wee Joe Patrick L'Dessie with 533 fat as jr. 2y—this one bred to son of Maple Haven Wonder Var. Certified herd.

RIDGELY FARMS, Stone Ridge—
4y daughter of General R A Poach from a 4.1% daughter of Osb. Sir Rag Apple. Also a 2-year-old from a real show cow. Both bred to Amcana Heibon, due shortly after sale. Certified herd.

H. J. SZOLD, Washingtonville—
2y daughter of Newmont Aristocrat from a twice 600-lb. 2X dam. Bred to son of Military Farm R A Triumph.

TRIPPLE CREEK FARM, Craryville—
Two paternal sisters of good breeding. One bred to Dunloggin Marker; one to Montvic Sensation Pietje.

TRUNLAN FARMS, Millerton—
Beautiful daughter of Pabst Burke Pilot (VG) from 717-lb. dam. Bred to Pabst Roburke Barcader Prince. Certified herd.

WALLBROOK FARMS, Wappingers Falls—
Four good ones, including two daughters of Inka Supreme Poach, 1 by Staffordshire Montvic Crusader and 1 by Highline sire.

CHARLES T. WALLACE, Warwick—
Three nice females by proven sires and from good families. Certified herd.

MURRAY R. WIGSTEN, Pleasant Valley—
2y daughter of Cashman Graceful Mister from dam with many good records to 694 fat 3.8% on 2X. Bred to 785-lb. 2X son of Ellbank Jewel Sensation, a full brother to "Lassie." Certified herd.

H. C. WINANS & SON, Pine Plains—
402-lb. 2X 2y daughter of Harden Farms Deen One bred to a son of Matndor Blossom Moole; also 2y daughter of Winfarm Ethel Aristocrat from a 572-lb. cow. Bred for the sale. Certified herd.

ENY AND USO COOPERATIVE CLUB SALE

EVI C. SCHOLZ Sale Chairman Millerton, N. Y.

VISIT HISTORIC EASTERN NEW YORK AND STAY AT THE SALE HEADQUARTERS, THE BEEKMAN ARMS, RHINEBECK, N. Y., THE "OLDEST HOTEL IN AMERICA."

A N.Y. Champion's Son to Rhinebeck, Oct. 6

HERE HE IS

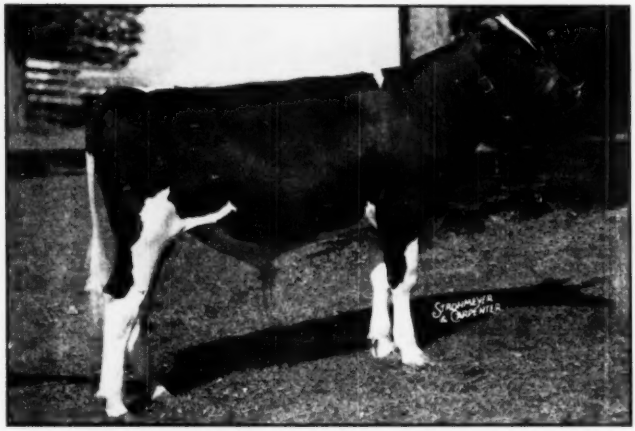

RYANCREST ECHO VAR
Born July 13, 1950

RYANCREST ECHO VAR

Born July 13, 1950

His Sire—

MAPLE HAVEN MASTER VAR

Son of Dunloggin Wonder Var who in turn is by Montvic Lochinvar out of Dunloggin Confident Queen.

His dam (pictured) is Dunloggin Mistress De Ormsby, daughter of Woodmaster and Dunloggin Adormsby. De Ormsby has two records over 1,000 lbs. fat.

HIS SIRE

MAPLE HAVEN MASTER VAR
Two sisters topped the Miller Acres Dispersal and two daughters topped the E N Y Club Sale in 1950.

Echo Var's Dam . . .

BESSIE DUNLOGGIN ECHO 2888572

2y 2m 329d 3X 16,517 Milk 3.1% 510.7 Fat AR
3y 3m 365d 3X 21,257 Milk 3.8% 811.1 Fat AR
(New York State Record)
4y 7m 350d 3X 22,242 Milk 3.5% 794.3 Fat AR

A daughter of Dunloggin Goldmaster (VG) son of Dunloggin Woodmaster from Dunloggin Bessie Homestead.

Ryancrest Echo Var carries a truly great pedigree—and he has the individuality to go with it.

The Pictures Tell The Story!

HIS DAM

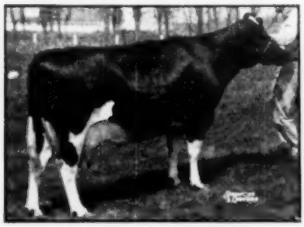

BESSIE DUNLOGGIN ECHO
N. Y. State Champion Junior 3-year-old —see her records at right and her daughter pictured at right.

HIS MATERNAL SISTER

RYANCREST GOLDEN BESS
2-6 271 3X 16187.1 575.5 AR (inc.) Expected to finish with 700 fat or better—a daughter of Bessie Dunloggin Echo.

HIS SIRE'S DAM

DUNLOGGIN MISTRESS DE ORMSBY

3-0	365	3X	12888	445
4-0	365	3X	18997	661
5-6	365	3X	24803	890
7-2	365	3X	26580	1081.3
8-7	365	3X	28473	1024.0

Her son (Master Var) sold for $4600.

RYAN CREST FARMS

BILLINGS, NEW YORK

FRANCIS RYAN
Owner

CALFHOOD VACCINATED
BANG'S CERTIFIED
T.B. ACCREDITED

To the Rhinebeck Sale, October 6...

1-CHARMERT SAYRE HAZELWOOD CEVEN

3130797 — Born October 28, 1949

This beautiful heifer is by HUFF SIR SAYRE whose preliminary 2X-305d-ME proof shows 5 daughters averaging 14,297 M. 3.83% 548 F. for an increase of 1445 M. .05% 62 F. He is by the "VG" Gold Medal Sire, Clove Valley Supreme Satisfaction.

The dam of the heifer is CHARMERT HAZELWOOD WIMBLEDON KAY with an HIR record at 4 years of 591 lbs. fat 4.0% 14,770 Milk on 2X in 332 days. She is by the proven Emperor Hazelwood Olena (see sire of No. 2 entry, listed below).

Ceven was bred January 29 to a son of Knollwood Alcartra Chieftain from a daughter of Dunloggin Master Educator.

2-CHARMERT HAZELWOOD INKA

2609852 — Born October 27, 1944

She is a high producing member of a high producing family and has a record at 5 years of 565 lbs. fat 3.74% 15,100 lbs. milk in 318 days on 2X HIR. Her dam, daughter of a proven sire, has a total of 141,000 lbs. milk and 4,831 lbs. fat to date with records at 9 years and 11 years, both 2X, of 553 and 597 lbs. fat.

Her sire is the proven Emperor Hazelwood Olena (he also has a proven son) who raised test .33% on 3.56% dams, as well as raising both fat and milk at a high level. Emperor Hazelwood Olena is a grandson of Carnation Emperor and King Bessie Ormsby Boast.

Inka was bred September 10, 1950, to a proven son of Emperor Hazelwood Olena. The calf she is carrying has a full sister in our herd with 400 lbs. fat in 338 days as a 3-year-old.

A ¾ and paternal sister to Inka and a half sister to the dam of Ceven made 929 lbs. fat, 21,770 lbs. milk in 305 days 2X DHIA for Hilton Grover, Pine Bush, N. Y.

YOU'LL LIKE THIS PAIR — SEE THEM, AND BID ON THEM AT THE SALE

HENRY MERTZ—New Paltz, N. Y.

Our Best to the ENY — USO Sale, Oct. 6

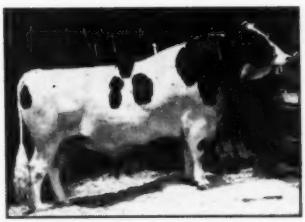

PABST BURKE PILOT
Very Good
His milking daughters in our herd have a 4% average with plenty of production and type. Sire of Felicia.

A Daughter of PILOT Bred to PRINCE

TRUNLAN BURKE PILOT FELICIA

Born June 3 1949

A beautiful daughter of Pilot, making up a lovely udder. Her sire, dam and service sire are all classified Very Good.

While in Eastern New York plan to visit Trunlan Farms and see our daughters of Pilot and Prince—we cordially invite you.

PABST ROBURKE BARCADER PRINCE
Very Good
Son of Ronmer, and a double grandson of Burke. His dam has 3X records of 611.7, 709.3 and 837 lbs. fat. Bred Jan. 12, 1951, to Felicia.

Her Sire — PABST BURKE PILOT
Own son of Wisconsin Admiral Burke Lad (VG-GM) and from Ponderosa Bonnie Ormsby who made 821 lbs. fat 3.9% on 3X in 365 days at 5 years (745 fat, 305d).

Her Dam — CLEAVEHOLM SENSATION DE BOER

3y	305d	2X	13110	3.81	506	DHIA
4y	305d	2X	13470	4.0	538	DHIA
5y	319d	3X	17813	3.9	695.5	AR

Officially classified "VG", visitors say she has one of the most beautiful udders in our herd.

TRUNLAN FARMS

Winchell Mt. Road
MILLERTON, NEW YORK

BANG'S CERTIFIED **T. B. ACCREDITED**

To Rhinebeck From Ridgely

Ridgely Helbon Imperial

May 2nd's Son by Helbon

His dam, pictured at right, is just completing a record over 800 fat by my figures, 2X. The next dam Excellent, with 1014 fat, 3X, and the third maternal dam 712 fat, 2X, DHIA.

He is sired by Amcana Helbon, son of Faith of Baker Farm (Excellent) and Baker Farm Helbon Woodsworthy.

His maternal sister sold for $1350 to Mr. Oliver Thrall in the Bred Heifer Classic last spring.

Born Sept. 27, 1950, he is ready for immediate service.

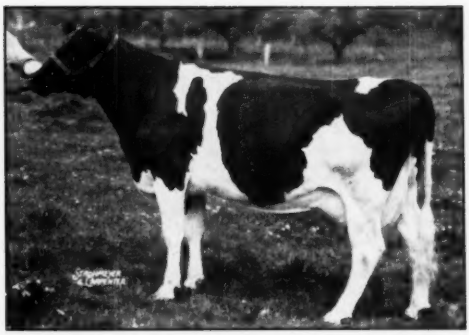

NUWAY IMPERIAL MAY 2nd
HIR 2X 20,500 3.9% 807 (SA)
An Osborndale Sir Rag Apple daughter of an Excellent 1014 fat 3X Excellent dam.

Ridgely Var Inka May

2 Yrs. Old — Due Oct. 31 to Helbon

By Knollwood Helbon Lochinvar from Ridgely Cornell Blend Bessie, she represents the best of my bred heifers due at this time. Her dam was 2nd to the All-American 3-year-old at Rhinebeck last year, and will be at Eastern States with the string this year, as a 4-yr.-old.

Ridgely Farms Rag Apple Bilda

4 Yrs. Old — Due Nov. 7 to Helbon

A daughter of General Rag Apple Posch from a 516 fat 4.1% daughter of Osborndale Sir Rag Apple, she has completed two creditable records and is due with third calf, at just past 4 years of age, Nov. 7.

This consignment is made with the feeling that it is representative of my Ridgely herd and program.

The bull is one I can recommend without reservation to anyone. He comes of honest cows and honest families on both sides. His own dam is one of the very best, and perhaps the very best, of my NUWAYS.

The RIDGELY herd is fully Certified for Bang's, Accredited for TB, these animals all blood tested and TB tested within 30 days of sale. They can go ANYWHERE. The females are vaccinated.

MRS. FRANCES H. LEGGETT
Owner

RIDGELY Farms
STONE RIDGE, NEW YORK

BRUBACHER'S CENTURY SALE AVERAGES $640

For over 20 years A. B. Brubacher & Sons have been holding consignment sales of Holsteins in Western Ontario. The 100th in the series held at Woodstock Fair Grounds September 3 brought the excellent average of $640 on 85 head.

Top price of $1600 was received by J. J. E. McCague, Alliston, Ont., for the seven-months-old bull calf Glenafton Limerick. The buyer was Dr. R. L. Larson, Wilmot, Wisc. Second highest price of $1225 was paid by Arthur F. Thompson, Drayton & Wm. N. Lawless, Moorefield, Ont. to J. M. Fraser, Streetsville, Ont. for a six months old son of Spring Farm Fond Hope. Douglas Hart, Woodstock, Ont., bought a son of Achilles from Smith Haven Farm, Woodstock, at $1050 and George R. McLaughlin, Oshawa received $1000 from C. & K. Kamstra, South Gillies, Ont. for a three months old bull calf. Only six bulls were sold and these averaged $1075 each.

Highest price for a female was $1100 received by Eli B. Gingrich, Wallenstein from J. M. Fraser, Streetsville for the bred heifer Fairfarm Perfection Myra. S. B. Roman, King, Ont. bought five head at $4080, these including the top price milking female at $1050 from Vincent Epp & Sons, Travistock, the top open yearling at $825 from C. J. Cerswell, Beeton and the highest price heifer calf at $650 from E. S. Eby & Sons, Kitchener.

Over 500 attended and cattle were sold to Michigan, New York and Pennsylvania. Twenty-two milking females averaged $630, 53 bred heifers $591, 3 open heifers $633 and one heifer calf $650.

PORTER PROMOTED AT AMES

Prof. Arthur R. Porter has been named to succeed Dr. C. Y. Cannon as head of the dairy husbandry department at Iowa State College. Dr. Cannon has now retired.

Art Porter graduated from Iowa State College in 1931; he spent four years thereafter as manager of Iowana Farms, joining the extension staff at Iowa State College in 1935. He received his M. S. degree from the University of Minnesota in 1939. He was on the extension staff at Ames until 1947, when he was transferred to resident teaching and research.

READY

Because she'll be fresh a week by October 7th, to a son of "Norma."

WILLING

Because she's a daughter of Bash Bish Pellholm Daisy and Osborndale Duke Ormsby Spitfire.

ABLE

Because she produced 10,970 lbs. of 4% milk in 296 days, with 439.5 lbs. fat.

That's Bash Bish Spitfire Daisy Duz

Consigned to the Eastern New York Club Sale — October 6

– SELLING –

BASH BISH SPITFIRE DAISY DUZ
296d 2X 10970 M. 4% 439.5 F.
Vaccinated — TB Tested — Accredited

She has the following record:
296d 2X 10,970 M. 4% 439.5 F.

She is due a week before the sale to a son of Abegweit Saladin from our great "Norma" cow with the following records:

2y	397.2 F.	10189 M.
3y	544.6 F.	13228 M.
4y	562.7 F.	14141 M.
5y	570.0 F.	14200 M.
6y	586.0 F.	15470 M.
7y	605.0 F.	15700 M.
8y	684.4 F.	17690 M.
9y	672.1 F.	16680 M.

Fresh every year in November or December.

— Her Dam —

A Blue Ribbon Winner For
both
Type and Production

900 Fat, 22860 M., 2X, 365d

Lifetime Record:
Over 100,000 lbs. and going strong.

– HER DAM –

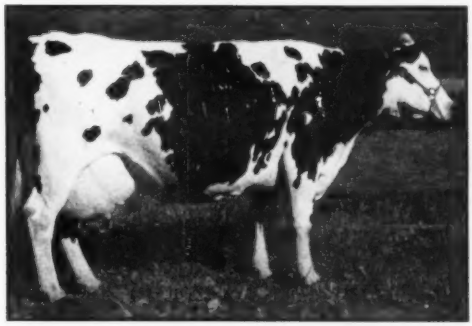

BASH BISH PELLHOLM DAISY

Also a Beautiful Yearling out of a 500-lb. Dam

The Very Best We Own

BEN ACKLEY – Copake, New York

HAROLD SHUTTS, Mgr.

A Top Two-Year-Old to Rhinebeck — Oct. 6

GLENODEN MARKSMAN FLAIR

Born October 15, 1949

— Her Sire —

SOVEREIGN RAG APPLE MARKSMAN
"Very Good"
Our son of the All-American 3-year-old, Rowsdale Rag Apple Sovereign, from the 829-lb. 4.7% daughter of Marksman.

— Her Dam —

RAG APPLE WAYNE AGATHA
2y 365d 2X 14,494 M. 481 F. HT
A daughter of Glenafton Rag Apple Beau, the show son of Marksman owned and in use at Peter Chambers, Walton, N. Y.

— Her Service Sire —

She was bred March 31, 1951 to GLENODEN CHIEFTAIN ALERT, son of Pebble Beach Chieftain Dolly (VG) from Lucy Rag Apple Alert, a 2-year-old 780-lb. 4.5% 3X daughter of Glenafton Rag Apple Alert.

LOOK AT THE INDIVIDUALITY OF THIS HEIFER WHEN YOU SEE HER — THEN LOOK AT THE PEDIGREE OF THE CALF SHE IS CARRYING — IT'S ALL RAG APPLE, WITH THREE CLOSE CROSSES TO MARKSMAN.

D. E. OGDEN Owner — W. W. LYNN Mgr.

Glenoden Farms

Mountainville, (Near Cornwall on Hudson) New York

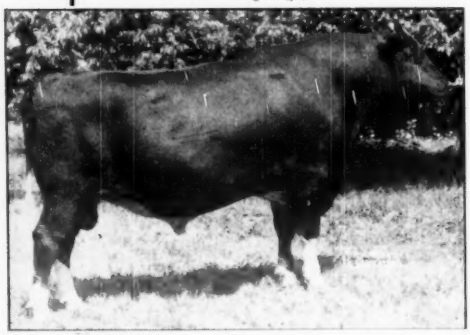

CARNATION IMPERIAL CAVALIER

"Excellent"

Double grandson of Governor of Carnation —by Carnation Governor Imperial and out of the 1115.7-lb., 3.8%, $12,500 Carnation Homestead Violet.

His USDA proof just announced, 9 Pairs:

Daughters	14938	3.5	524
Dams	13,905	3.6	494
	+1,033	—.1	+30

Cavalier's sons are in service in many good herds throughout the United States, and a full brother is in service at Carnation Farms, Washington.

HIS ARTIFICIAL SERVICE AVAILABLE

Green Lawn Farm

GUY MICHAEL
Owner

2340 Scottsville Road
SCOTTSVILLE, N. Y.

ARTHUR FISHER
Manager

TALLCORN HOLSTEIN DISPERSAL

(Owner: Nelson Rehder, Gladbrook, Iowa)

SATURDAY — OCTOBER 13th

At the Farm Located One Mile West of Gladbrook—Then One Mile South and ½ Mile West

60 *Purebred Registered Holsteins* 60

SALE STARTS AT 12:00 NOON—LUNCH ON THE GROUNDS

PABST BURKE PIEBE TRITOMIA

Grand Champion at the Iowa District B & W Show in 1947.

Sire: Wisconsin Admiral Burke Lad

Dam: Piebe Ormsby Skylark, with 759 lbs. Fat as an 8-yr.-old. There will be in the neighborhood of ten or more of his offspring in the sale, and many more bred to him.

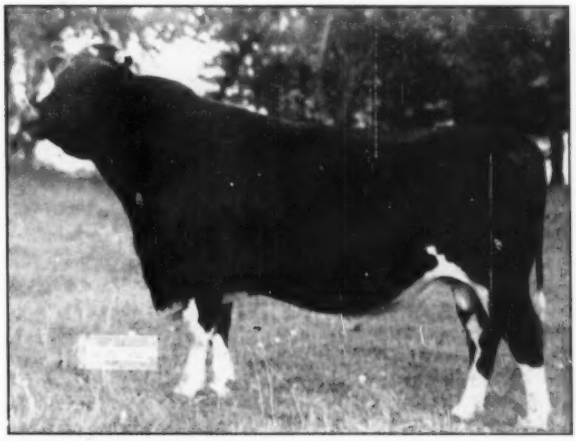

PABST BURKE PIEBE TRITOMIA

SELLING

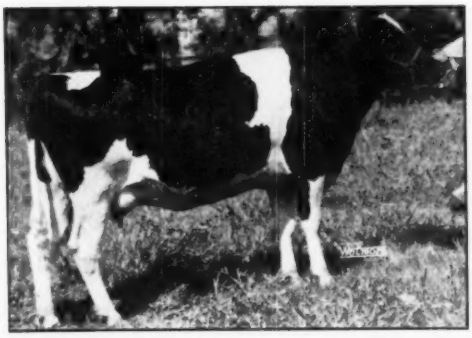

TALICORN MISS PERFECTION PEARL

TALLCORN MISS PERFECTION PEARL

Born: Dec. 11, 1948. On test at present time. Member 1st Prize Junior Get B & W Show and All-Iowa Fair, 1950, and member of the Senior Get B & W Show and All-Iowa Fair, 1951. She is a daughter of none other than SIR PERFECTION TRANSMITTER LILLY, who is a line-bred SUNBEAM PRIDE TRANSMITTER from a 1,000-lb. daughter of "TRANSMITTER" — in fact, the highest record daughter of "TRANSMITTER" — that great Gold Medal Proven Sire. There are nine of her half-sisters in the herd. She was bred April 13th to Pabst Roamer Dean Walker Lad.

SELLING

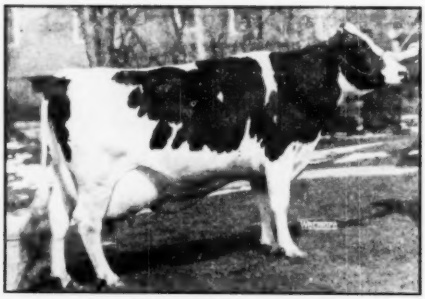

PLAINVIEW SADIE FOBES LASS 2nd
Classified "Good Plus".

365d	2-7	2X	16431	518.5	A.R.
365d	3-7	2X	16540	533.0	A.R. (S.A.)

She is a daughter of Wis Leader and bred to Pabst Burke Piebe Tritomia. With her sells her daughter born in March, sired by Wis Climax.

SELLING

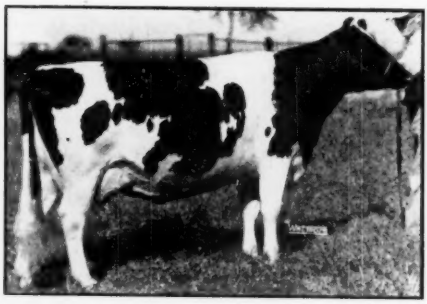

TALLCORN MISS PERFECTION NELL
Classified "Good Plus".
Born: January 18, 1948.
She has 466.8 lbs. fat on Herd Test in yearling form and bred to Pabst Burke Piebe Tritomia. Her yearling daughter is also in the sale.

SELLING

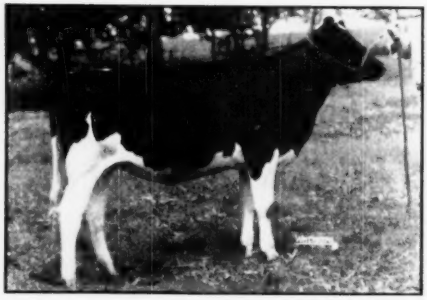

TALLCORN PERFECTION NAN
Born: March 12, 1950.
Second Prize Junior Yearling at the 1951 B & W Show, and Member of the First Prize Junior Get of Sire at the 1951 B & W Show.
Sire: Villisca DeKol Perfection.
Dam: Tallcorn Miss Bess Dell, with 486 lbs. Fat as a junior 2-yr.-old on 2X.

SELLING

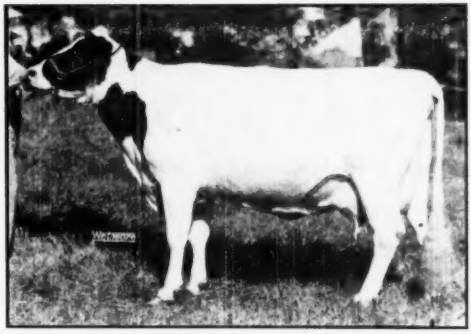

VILLISCA PERFECTION MINNIE

365d	4-9	2X	17940	701.0	HT (S.A.)
365d	3-6	2X	15924	582.6	HT
351d	2-6	2X	13027	492.9	HT

Classified "Very Good" and bred to Popevale Sir Ollie Moole Pontiac.

SELLING

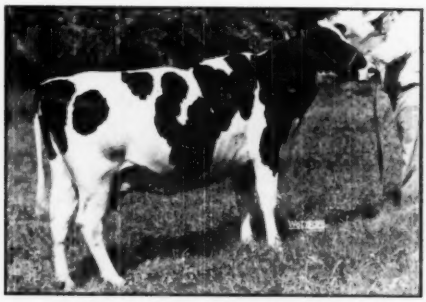

DE KOL SEGIS PIETERTJE FOBES
Classified "Very Good" as a 4-yr.-old, with 451 lbs. Fat in the first 270 days, on 2X. She was 1st Prize Aged Cow at the District B & W Show in 1951. Will be fresh at sale time to the service of Tallcorn Dictator Lilly.

SELLING

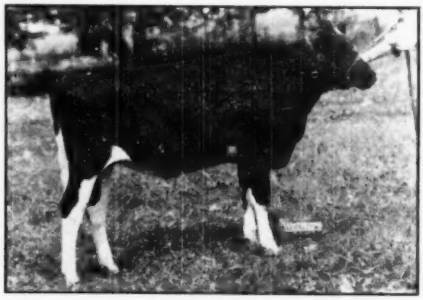

TALLCORN BURKE JESSICA
Born Sept. 6, 1950.
Sire: Pabst Burke Piebe Tritomia, and out of a 594-lb. fat dam, 2X, as a 3-yr.-old. Just one of the many good heifers in the sale.
2d Prize Calf at the 1951 B & W Show.

SELLING

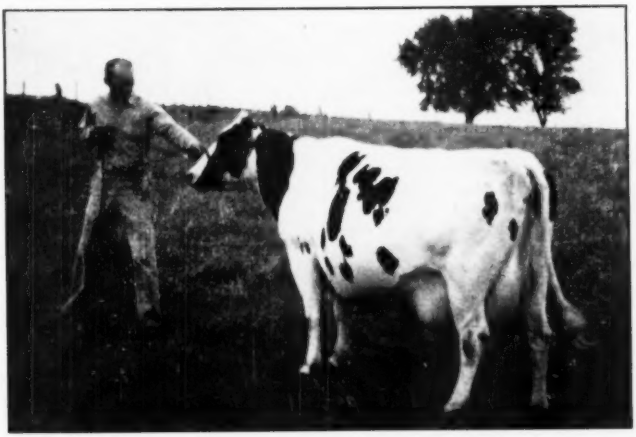

WALDEE SNOWBALL
TRITOMIA SKYLARK

365d 7- 3 2X—
20540 766.5 H.T.
365d 5-10 2X—
15586 594.9 H.T.
365d 4- 8 2X—
18710 677.3 D.H.I.A.

This great foundation cow is rated "EXCELLENT". She was 2nd Prize Aged Cow at the District B & W Show and 3rd at the All-Iowa Fair in 1949. She and her great son that was Junior Champion at the B & W Show in 1951, and her 2-yr.-old daughter that was 1st Prize Senior Yearling and Junior Champion at the District B & W Show, and bred to Tallcorn Dictator Lilly, are all in the sale.

SELLING

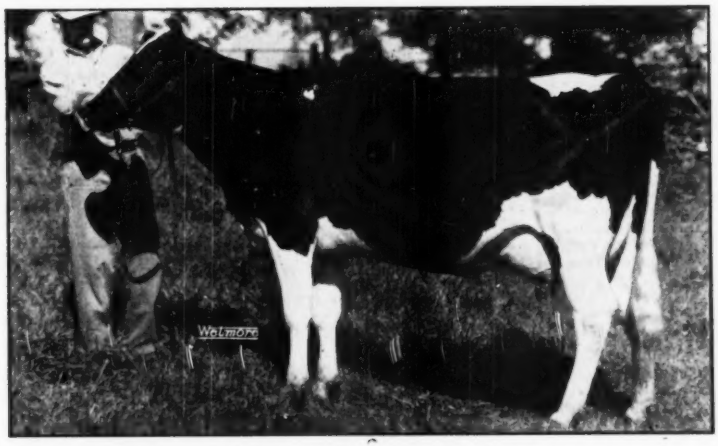

OAKDALE TRANSMITTER WAYNE
1st Prize 3-yr.-old and Senior and Grand Champion at the B & W Show and the All-Iowa Fair, 1951. Also, winner of the Best Uddered Class All-Iowa Fair, 1951. She is one of the granddaughters of SUNBEAM PRIDE TRANSMITTER in the herd. With her sells one of her good, young sons.

HERD CLASSIFICATION—1950 ..... 85.8

INCLUDES:

1 EXCELLENT COW
12 VERY GOOD
5 GOOD PLUS
1 GOOD

Herd Average for 1950—467.1 lbs. Fat, with a 3.7% test, 2X, and expect the herd in 1951 to finish shortly with over 500 lbs. Fat, all on 2X.

(To Insure Catalog in Advance of Sale, Send 50c)

FOR INFORMATION, WRITE:

BAIRD AND DARCEY **Waukesha or Watertown, Wis.**

WHAT A CALF A PEDIGREE!

He's Out of This Cow

ERINDALE DUNLOGGIN DUCHESS EDNA 2364206 (VG)

7-3	365	3X	21,626	3.8	838.6	AR
6-3	305	3X	17,425	3.5	609.9	AR

Dam of a 596.4-lb. 4.5% daughter.

Her 3 Months Old Son For Sale

The Sire:

ADMIRAL FOBES SUCCESSOR

His first daughters (all big and dairy) will be milking this winter. He is a son of Raymondale Ideal Successor out of Dunloggin Adessic Belle, daughter of Dunloggin Standard and the 805-lb. Dunloggin Addesic. Adessic Belle is therefore a double granddaughter of Admiral Ormsby Fobes Again.

The Dam: PICTURED ABOVE (VG)

Her sire is Lauxmont Admiral Ideal who has AR daughters to 1048 fat and who is making so much history in Michigan—he is by Admiral Lauxmont (full brother to Standard) and from Colantha Della Mooie Pietertje, the dam of Hickory Creek's recently acquired sire.

2d Dam: DUNLOGGIN DUCHESS ANNA (VG)

11y 365 3X 25,672 3.7 941.6 Daughters to 1076.4 fat 4.1% 3X AR, and that daughter classified Excellent. She is by Lauxmont Roselad Della (grandson of Carnation Sensation) and out of Essex Dandy Anna (ask the Overbrook Dairy about her family).

SKETCH OUT A PEDIGREE ON THIS YOUNGSTER . . . YOU'LL BE IMPRESSED, AND YOU'LL ALSO BE IMPRESSED WITH THE LOW PRICE WE'RE ASKING IF HE IS SOLD IMMEDIATELY.

JACK BUDD

42510 Willow Run Expressway
BELLEVILLE, MICHIGAN

N.B. For more information on the family see the WORLD, pages 26-27, August 4, 1951.

"FROSTY" PROVEN

An official HIR proof has just been released on the sire, Weber Clover Burke Frosty of Harvey Bechtelheimer, Sabehta, Kansas. These figures show that five pairs of dams average 521 of fat, 3.49% while the five daughters aaverage 529 of fat, 3.58%, an increase of eight pounds of fat and \$09% on an exceptionally high level.

An omission of the word "not" in the Bechtelheimer ad copy on page 155 of the Herd Sire Issue (August 18) made the preliminary proof given there rather misleading; the Bechtelheimers are offering their sire for sale and the figures should have stated in this copy that they were actual production and not adjusted to mature basis.

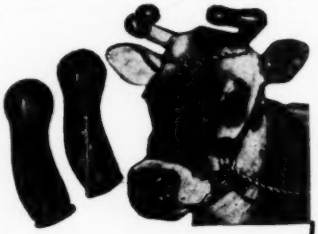

INCREASE YOUR PROFITS
Prevent Udder Damage

SAFETY HORN CUSHIONS will protect your herd from udder damage through horn injury. By preventing injury to the udder of one valuable cow you will save more than the cost of installing SAFETY HORN CUSHIONS on your entire herd. With these new cushions it will not be necessary to keep your cows in stanchions.

EASY TO USE

SAFETY HORN CUSHIONS are easy to use because: they are made of tough, pliable rubber and molded to fit every normal horn. Special patented features hold protectors on horn without the use of cement or clamps. A pair of SAFETY HORN CUSHIONS can be applied and removed in less than 30 seconds. SAFETY HORN CUSHIONS have been tested and proven on cattle with loose housing under farm conditions. Outfit your herd today!

SOLD IN PAIRS

1 to 10 pairs @ \$2.85 pair
10 to 25 pairs @ \$2.75 pair
25 to 100 pairs @ \$2.70 pair
100 pairs up @ \$2.65 pair

If your local dealer cannot supply you write us direct.

ATTENTION JOBBERS!
Many profitable territories available.

BROADWAY

RUBBER CORPORATION
529 E. Broadway
Louisville 2, Kentucky

For Sale—

Our Last Son of

MONTVIC RAG APPLE MASTER

Born February 1951, he is about half black, nice individual, straight and deep. Has three generations of 4% dams. His seven nearest dams average 19014 lbs. 4.16% milk, 793 lbs. fat.

His own dam has at 3 years (junior) 2X 305 days 11960 lbs. 4.08% milk, 488 lbs. fat. Her dam at 5 yrs 2X has 18162 lbs. 4.14% milk, 752 lbs. fat and was champion 100,000-lb. cow at Woodstock Fair, 1949.

This brother of "Mistress Corrine" "Burke" and "Belldina" is priced at \$800, delivered express prepaid and guaranteed to suit. Send for picture.

DOUGLAS HART

WOODSTOCK ONTARIO

"Canada's Leading 100,000-lb. 2X Herd —Where Better Bulls Are Bred."

TEST COW MILKER WANTED

We need a married man to take care of a string of cows on AR test, 3X milking. Good cows, good living and working conditions.

Write Box 177, Waukesha, Wis.

FREEBEAR FARMS

RAG APPLE BREEDING

We are proud to have this pair of bred 2-year-olds represent our breeding program at the following sales:

THIRD O-H-M CLUB SALE
Cherry Valley — September 27

We consign a typy 2-year-old daughter of Korndyke Olathe Pontiac Lad (VG), our 558-lb. show cow who was 3d Dry Cow at Syracuse, 1950; 3d three-year-old at Syracuse, 1948.

FIRST ANNUAL RAG APPLE ROUNDUP
S. Woodstock, Vt. — September 28

A bred 2-year-old from Snowden Lochinvar Joe (VG) out of Oakhall Rag Apple Della (VG) with 20,060 milk on 3X in 368 days at 6 years.

YOU'LL LIKE BOTH THESE HEIFERS!

FRED BAER — Owner
WM. M. LAMPHERE — Manager

Fort Plain, N. Y.

The Big Sale Season Is On!

Hundreds of High Producing Registered Holsteins Are on the March From Their Breeder to You. NOW IS THE IDEAL TIME FOR YOU TO BUY!

COME AND MAKE YOUR PURCHASES AT THESE QUALITY SALES, all auctioneered by R. AUSTIN BACKUS, and all under his management but one. Many are close enough together so you can attend two or three of them and your purchase can be assembled at one place.

WEDNESDAY, SEPT. 19—
REMINGTON, VA. N. C. Bispham Dispersal.
125 head — 100 Holsteins.
Many Registered, large number fresh and close.
Great opportunity for Virginia breeders.

THURSDAY, SEPT. 20—
WILLOW STREET VILLAGE, Pa.
4 miles south of Lancaster.
65 Registered Holsteins.
Accredited and Certified.
6 Daughters of famous DUNLOGGIN GOLDMASTER.
60 Fresh and Close Springers.
104th Garden Spot Sale.

SATURDAY, SEPT. 22—
GOUVERNEUR, N. Y.
8th St. Lawrence County Club Sale.
60 Registered Holsteins.
Hand-picked, fresh and close springers.
Accredited, blood tested, many Certified.
Positively your chance to save money.
Fair Grounds, at Gouverneur, Route 11, and 37 miles north of Watertown.

TUESDAY, SEPT. 25—
TIMONIUM, MD. FAIR GROUNDS (outside of Baltimore). Selling for Howard Barker at Maryland Fall Sale.

THURSDAY, SEPT. 27—
CHERRY VALLEY, N. Y.
On U. S. Route 20, School Bus Garage.
60 Registered Holsteins.
Accredited and blood tested, calfhood vaccinated.
Super quality—3rd O-H-M Club Sale.
Hand-picked from leading herds of 3 counties.
Nearly all fresh or very close.

SATURDAY, SEPT. 29—
SCHAGHTICOKE, N. Y.
Fair Grounds—10 miles north of Troy, N. Y.
50 Registered Holsteins, selling in 1st Tri-County Club Sale.
Majority 2-year-olds, all fresh or close, selected group of the finest from Washington, Saratoga, and Rensselaer Counties.

MONDAY, OCT. 1—
PALMYRA, N. Y. Fair Grounds.
4th Wayne-Ontario Club Sale.
55 Registered Holstein Cattle.
All T. B. Accredited, blood tested, many Bang's Cert.
Large number fresh or close, with excellent records, much of the famous MONTVIC CHIEFTAIN 7th blood here.

WEDNESDAY, OCT. 3—
EARLVILLE, N. Y.
150 Registered Holsteins.
Selling in 270th of this famous series, nearly all fresh and close springers. A grand array of real producers await you here.
Big sale pavilion on Route 12-B.

FRIDAY, OCT. 5—
DUNKIRK, N. Y. Fair Grounds.
4th Chautauqua County Club Sale.
57 Registered Holsteins.
54 females — 3 males.
Accredited, blood tested, nearly half are eligible for Penna.
The usual beautiful offering of just the very finest will sell. Don't miss it.

SATURDAY, OCT. 6—
RHINEBECK, N. Y. Fair Grounds.
Eastern New York and Ulster-Sullivan-Orange Cooperative 13th Club Sale.
80 Head — 74 females — 6 bulls.
This gala event has positively the best from nearly 50 top herds.
Majority Bang's Certified, for shipment anywhere.

TUESDAY, OCT. 9—
MEXICO, N. Y.
At Prattham unit of Butterfly Farms 6th Oswego County Club Sale.
57 Registered Holstein Cattle.
Accredited, blood tested. Selectors took the best from 40 good herds of this pioneer Holstein county. Sometimes referred to as "the cradle in the nursery of the breed".

WEDNESDAY, OCT. 10—
PARIS, N. Y. Fair Grounds.
11th Oneida County Club Sale.
50 beautiful Registered Holsteins, all fresh or close, with strong pedigrees of heavy production. Committee had some wonderful herds to pick these top animals from.

SEE DETAILED ADS ON MANY OF THESE SALES ELSEWHERE IN THIS ISSUE.

Watch the October 6 WORLD for dates and details on the sales following that issue. Sales held in large water-proof tent, with attractive, printed catalogs. **Mark the above dates on your calendar.** You will get splendid values at these marvelous fall sales — just the very greatest ever.

R. AUSTIN BACKUS, Sale Manager & Auctioneer

Mexico, New York

OUR SALE SERVICE INCLUDES . . .

Catalogs — Advertising — Auctioneering — Pedigree Reading — Leading — Clerking. We can relieve you of all the details connected with your sale.

WE HAVE OUR OWN . . .

Tent — Chairs — Auction Ring — Lights. Extra showmen to assist you in advance with the preparation of your cattle.

HAZELTINE
Dispersal
A CHOICE MINNESOTA HERD

50 HEAD

- 24 Cows, most of them freshening from now to January.
- 14 BRED HEIFERS, several springing.
- 5 OPEN YEARLING HEIFERS.
- 2 HERD SIRES, 1½ and 3 years old.
- 5 BULLS, 6 to 10 months old.

HERD AVERAGE 426 FAT

In HIR for past 6 years. Going stronger this year.

POPULAR BREEDING

Carnation, Pabst, Femco Alma and King Bessie blood lines.

NO BANG'S REACTORS

SAT., SEPT. 29

Farm equipment sale starts at 10:30 A. M. Holsteins 2:00 P. M. at Hazeltine Farm, 4 miles south of Excelsior High School. Or 1½ miles west of Chanhassen on No. 5, and 1½ miles south, 20 miles west of Minneapolis.

EXCELSIOR, MINN.

LIBERAL TERMS
Minnesota Sales Co., Clerk, Rochester

For Catalog, Write—
G. R. MELIN
4529 Bryant Ave., S., Minneapolis 9, Minn.

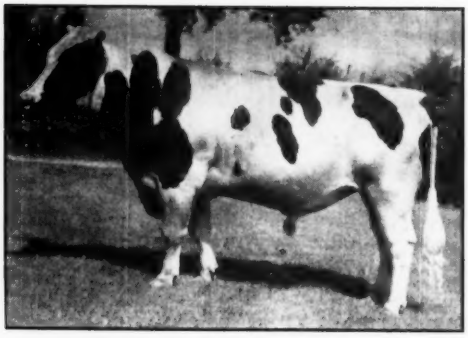

SIR REMER GYPSIE FOBES

Senior Sire — Born Dec. 15, 1948.

His sire is Pabst Sir Remer Fobes, a son of Pabst Regal, from a 585-lb. 2-yr.-old daughter of Pabst Roamer. His dam, now on test with 500 lbs. in first 200 days (4y), is a daughter of the G. M. sire, Prince Aaggie Gypsie, and from the 1053-lb. Minnesota State Leader, Elaine Gypsie.

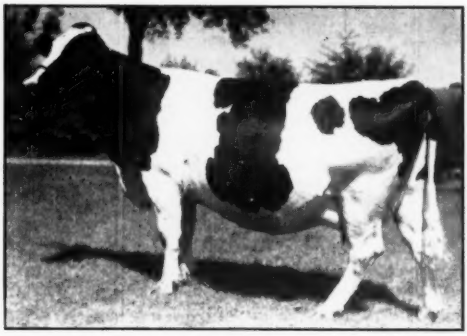

LASHBROOK PET WAYNE

473 lbs. Fat in 265d at 2y (HT). Finishing about 500 as 3-yr.-old. By Pabst Embel Wayne, from a 546-lb. daughter of King of the Pearls. Due to freshen before the sale to Sir Remer Gypsie Fobes.

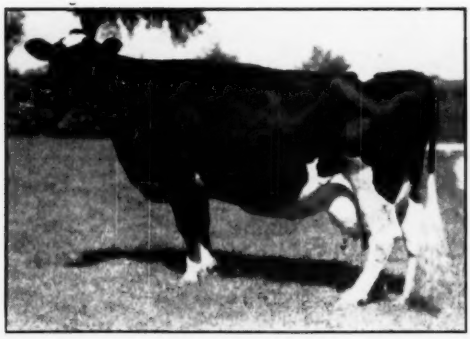

LINMEAL EVA BLOSSOM HIGHPATH

580 lbs. Fat in 355d (2X) HT. 4 other records above 444 lbs. Fat. By a son of Carnation Administrator (946-lb. son of Governor of Carnation), and from a great cow with 6 2X records from 400 to 501 lbs. Due in December. A son and a daughter also selling.

VALLEY HOME FOLLOW ON MABEL

639 lbs. Fat in 300d (2X) HT. 4 other records above 531 lbs. Her sire is a son of Dunloggin Follow On, from a 597-lb. (3X) daughter of Dunloggin Confident. Dam of solid Moscrip breeding. 2 daughters also selling.

Southern Illinois State Black & White Show

Black and white cattle reigned supreme in Southern Illinois, at the third annual Southern Illinois Holstein Show, held at Breese, Illinois, July 27 and 28. What started out three years ago to be a state show for Southern Illinois Holstein breeders has developed into one of the finest dairy festivals in Illinois. For two days the spotlight was centered on the black and white cow with the only side attraction being a small machinery display made by the businessmen of Breese. What took place in this small Southern Illinois town of less than 1500 people didn't just happen, but was the result of a lot of hard work and close cooperation between Holstein breeders and businessmen of Breese. A good example was the directory of more than 50 pages made up of ads by breeders and businessmen of Clinton County. Also in the directory was a sketch of Holstein activities and development in Southern Illinois. This project provided enough money to insure the financial backing for the show.

Six o'clock on Friday evening found the town literally bursting at its seams with what was estimated to be a crowd of over 7,000 people on hand to see a parade which was over sixteen blocks long. The parade was led by the two town fire trucks followed by our National colors and the champion state drum and bugle corps. Officials of the Southern Illinois local and Illinois State Holstein Association followed in open-top cars furnished by Breese businessmen. Then came the main body of the parade made up of five bands, forty floats, farm machinery, Holstein cattle and over thirty men and women on horseback. The parade ended at city park where a wide variety of entertainment was enjoyed by a crowd which came from all parts of southern Illinois. Mayor A. J. Appel of Breese welcomed Holstein breeders to Breese and Wm. Schrage of Trenton, one of our good breeders and co-chairman of the show gave the response, thanking the city of Breese for its wonderful cooperation. Then came the crowning of the Dairy Queen which was won by Miss Kay Delahunt of Carlyle, a beautiful blond with a very charming personality. Mr. Wm. Schrage was in charge of the crowning ceremony and Mayor Appel placed the crown on the queen. Next came several professional acts of entertainment, following which the Breese Lions Club proved too much for the Holstein Breeders in a tug-o-war. Then came the parade of champions from the Clinton County black and white show and the awarding of trophies by businessmen of Clinton County. This was followed by the production class with five cows entered. Each cow had a large sign with her last lactation record tied to her back and Vincent Kohrs, D.H.I.A. tester for the past nine years introduced the owners and made the awards. Following this a milking contest for businessmen was held with Mr. George Schwartz milking six ounces of milk in three minutes for first place.

This Southern Illinois State Black and White Show showed a marked improvement over the two previous shows with all seven local southern associations represented by 59 breeders from all sections of the southern one-half of Illinois. Mr. A. C. Thomson of Hickory Creek Farm, McHenry, Illinois, served as judge for this Third Annual Show. Mr. Glen Householder, National Director of Extension for the Holstein-Friesian Association, served as judge for the boys and girls showmanship contest.

Walk Bros. of Neoga, Illinois, won the major share of the classes, although they won but one of the championships and that was on their senior yearling heifer, a daughter of Walkway Illini

RAVENDALE SENATOR ROYAL SEGIS
First prize bull calf and grand champion, Southern Illinois State B & W Show, 1951. E. R. Meng & Sons, Ravendale Farm, Belleville, Illinois.

EXCELSIOR ANNA BURKE
First prize aged cow, senior and grand champion female, Southern Illinois State B & W Show, 1951, William R. Schrage, Trenton, Ill.

High Producers
from
Rawleigh Herd Sires

SOME INTERESTING RECORDS

From a sire with bloodlines of Iowana Buttercup: Four daughters with records 761.8 to 1038.5 fat; averaging 902.9. Two granddaughters with records 849. and 999.4; another granddaughter now on test, 1st 321 days current lactation produced 928.9 fat.

From a Silver Medal Sire: Two daughters with records 849. and 999.4 lbs. fat. Qualified for Silver Medal with 20 daughters producing 12,480 lbs. milk 3.63%, 453 lbs. fat and 20 dams 11570 lbs. milk 3.45%, 399 lbs. fat. (all mature basis, 305 days 2X). To qualify daughters needed only 444.5 lbs. Another daughter now on test so far promises to make at least 1000 lbs. fat.

Senior herd sire, Carnation Heilo Revelation. 6 nearest tested dams average 365d fat 1042, milk (4%) 25,388.4 lbs. His progeny is of beautiful type—really show animals.

For information, write—

W. T. RAWLEIGH CO.
FREEPORT, ILLINOIS

A 2X BREEDER'S HERD

MAPLE KNOLL FARM

Home of GOLD MEDAL CEYDERMEAD OLLIE CHIEFTAIN VG

and over 40 daughters.

Chieftain is one of 6 sires proven at Maple Knoll

1949 HIR avg. 490F 3.7% 56 head. (5th in the U. S. in class over 50 2X).

1950 HIR avg 510F 3.8% 65 head.

We have developed FIVE 100,000-lb. cows — all still in the herd.

24 cows actual records over 600F includes 2 over 800 and 2 more over 700.

20 more over 500 actual — several as junior 2-year-olds.

NICHOLAS H. KOLK

2 Miles South Goshen, N. Y.

The ALL-CANADIAN Sale

at

TORONTO, ONTARIO, CANADA

MONDAY, OCTOBER 22

Coming up . . .

Six of the greatest young bulls ever sold in one sale ANYWHERE!

SEVENTY FEMALES—All those of milking age have official production records—and EVERY bred and open heifer is from an officially tested dam. There are NO blanks!

Of equal importance is the fact that all selections were made on a type classification. They must have BOTH conformation and type to make this annual classic.

Plan now to attend the "ALL-CANADIAN" Sale at Toronto on October twenty-second.

Watch for information in detail, issue of October 6, Holstein-Friesian World. Send fifty cents (coin, not stamps, please) for illustrated catalog. Address all inquiries to:

L. E. FRANKLIN

Sec'y-Mgr. All-Canadian Sale — RR 2, Brantford, Ont.

TWELFTH ANNUAL

DANE COUNTY 4-H F.F.A. AND HOLSTEIN BREEDERS'

Blue Ribbon Bull and Heifer Sale

Stoughton, Wisconsin — October 10, 1951

12 Heifers — 18 Bulls

Production records 305 days 2X from 400 to 600 lbs. fat

DANE COUNTY HOLSTEIN BREEDERS CO-OPERATIVE ASS'N

FRANK E. CAIRNS, Fieldman

353 W. Johnson St. Madison, Wisconsin

Prince, winning the junior championship. In all, Walk Bros. won eight first place ribbons.

Wayne Meng of Belleville, showed the Grand Champion bull, winning on his senior bull calf—a big stretchy, smooth, dairy-like descendant of King Bessie Senator.

Wm. Schrage of Trenton, co-chairman of the show, and president of the Clinton County Association, showed the grand champion female, winning on his first prize aged cow and senior champion Excelsior Anna Burke, a straight, deep bodied, well balanced individual which Mr. Schrage purchased in the 1950 Illinois State Association Harvest of Stars Fall Sale. This same cow was the champion female in the Clinton county Black and White show held the day before the state show.

Following is a list of winners in each class:

Junior Bull Calves:
1st Clyde Lebegue and Daughters, Highland. 2nd Walk Bros., Neoga; 3rd Earl Moeller, Shumway; 4th Glenn Ruffner, Effingham; 5th Ward Boyd, Marshall; 6th John Van Fleet, Marshall.

Senior Bull Calves:
1st Wayne Meng, Belleville; 2nd Southern Illinois Breeding Association, Breese; 3rd C. R. Alexander, Greenville; 4th Robert Spilker, Altimont; 5th Clyde Lebegue and Daughters; 6th Gertrude Plockziska, Litchfield; 7th Widner and Pocklington, Alton; 8th Wm. Schrage, Trenton; 9th Cyril Huelsman, Breese; 10th Harry Turley, Greenville.

Junior Yearling Bulls:
1st Earl Moeller; 2nd Harry Turley; 3rd Henry Richter and Sons, Breese; 4th Earl Moeller.

Senior Yearling Bulls:
1st Walk Bros; 2nd Bernard Gebke, Carlyle.

Junior Heifer Calves:
1st Harry Turley and son; 2nd Clyde Lebegue and daughters; 3rd Earl Moeller; 4th Oliver Spitze, Edwardsville; 5th Waldo Keilbach, Highland; 6th, Waldo Keilbach; 7th Walk Bros; 8th Ardene Loy, Altimont; 9th Walk Bros.; 10th Wm. Schrage.

Senior Heifer Calf:
1st Oscar Moeller; 2nd Walk Bros.; 3rd Henry Richter and Sons; 4th Wilbur Leith, Effingham; 5th Dale Loy; 6th Wm. Schrage; 7th Walk Bros.; 8th C. R. Alexander; 9th Henry Richter and Son; 10th Clyde Lebegue and daughters.

Junior Yearling Heifers:
1st Frank Kerrick, Paris; 2nd Waldo Keilbach; 3rd Walk Bros.; 4th Wm. Schrage; 5th Oscar Moeller; 6th Clyde Lebegue and daughters; 7th Oliver Spitze, 8th Harry Turley and Son; 9th Marcellus Hartman; 10th Earl Moeller.

Senior Yearling Heifers:

WALKAWAY CHIEFTAIN ILLINI MARTA

First prize senior yearling heifer and junior champion female, Southern Illinois State B & W Show 1951, Walk Brothers, Neoga, Illinois.

1st Walk Bros; 2nd Wayne Meng; 3rd Frank Kerrick; 4th Walk Bros.; 6th Walk Bros.; 6th Wm. Schrage; 7th Walk Bros.; 8th Waldo Keilbach; 9th Clyde Lebegue and daughters; 10th June Spitze.

2 Year Old Heifers:
1st Walk Bros.; 2nd Schoneman and Pocklington; 3rd Wm. Schrage; 4th Walk Bros.; 5th Roy Pocklington; 6th Wm. Schrage; 7th Wm. Schrage; 8th Wilbur Leith; 9th Harry Turley and Son.

Three Year Old Cows:
1st Walk Bros; 2nd Wilbur Leith; 3rd Harry Turley and Son; 4th Bernard Gebke; 5th Clyde Lebegue and Daughters.

Four Year Old Cows:
1st Walk Bros; 2nd Clyde Lebegue; 3rd Bernard Gebke; 4th Bernard Gebke.

Aged Cows:
1st Wm. Schrage; 2nd Walk Bros; 3rd C. O. Smith; 4th Anthony Rakers, Breese.

Produce of Dam
1st Walk Bros., 2nd Wayne Meng; 3rd Walk Bros; 4th Earl Moeller; 5th Wm. Schrage; 6th Waldo Keilbach; 7th Harry Turley; 8th Oliver Spitze; 9th Clyde Lebegue; 10th Oliver Spitze.

Junior Get of Sire:
1st Walk Bros; 2nd Earl Moeller; 3rd Walk Bros.; 4th Clyde Lebegue; 5th Walk Bros.; 6th Wm. Schrage; 7th Wm. Schrage; 8th Glen Ruffner; 9th Oliver Spitze; 10th Wilbur Leith.

Senior Get of Sire:
1st Walk Bros.; 2nd Wm. Schrage; 3rd Harry Turley; 4th O. Spitze.

Breeder's Herd:
1st Walk Bros; 2nd Wm. Schrage; 3rd Clyde Lebegue; 4th Harry Turley; 5th Oliver Spitze.

Girls' Showmanship:
1st Myrtle Lebegue; 2nd Lillabelle Lebegue; 3rd Gertrude Plockziska.

Boys' Showmanship:
1st Tom Richter; 2nd Dale Rogier; 3rd Don Richter.

District Herds:
1st Effingham Co.; 2nd Madison Co.; 3rd Clinton Co.; 4th Bond Co.
(Reported by R. J. Howard, National Fieldman).

NEW STATE CHAMPION

"Records are made to be broken," says the old adage. Here's one that was broken in a hurry.

Shortly after Elderslie Korndyke Bonnie finished her 305-day record of 926.9 lbs. fat, 4.5%, 20,602.2 lbs. milk as an aged cow on 3X, making her the ten-months 3X New York State Champion, in came the official report of a ten-month 3X record that replaces Bonnie's as the state leader.

The new champion is Claridge Champion Bessie 2510722 (GP), bred and owned by Clarence E. Eldridge, Pine Plains, N. Y. Bessie's AR record at 6 years 2 months is 931.7 lbs. fat, 3.9%, 23735 lbs. milk in 304 days on 3X, and she carried calf for 191 days of that period.

Official records are lacking on the ancestry of Claridge Champion Bessie, and her championship record is the only one recorded for her on the books of the association. She is a daughter of Claridge Sir Minerva Champion, who in turn was a son of Carnation Inka Pohlcrest, a sire much used in the eastern section of the state, particularly in the Claridge, Pulver and Winfarm herds.

On the maternal side there are no official records. Bessie's dam is Overton Star Beauty (VG), a daughter of Lathrop Champion Star and out of a daughter of Sensation 22d. Lathrop Champion Star was a son of Lathrop Star Homestead, a sire favorably proved in Herd Test and bought at an advanced age some years ago by C. E. Eldridge.

Obviously there is great breeding back of the new champion. For purposes of comparison it is unfortunate that there is but one published record on any of the females in her immediate pedigree—that one a 486-lb. 4.3% record on Rivermead Minerva, the dam of Bessie's sire.

Respect for Carpenters

President Andrew Johnson had a deep respect for men who knew how to work with their hands.

"How come," he was once asked, "that you permitted your two sons to become lawyers?"

"To be frank," replied Johnson, "I didn't think they had sense enough to become carpenters."

FOR SALE

A REAL SIRE PROSPECT

Born Oct. 8, 1950, now approaching service age. Mostly black, beautifully marked, and we believe good enough to show anywhere.

The dam is just completing a 2X senior 2-year-old AR record of a little over 500 lbs., 4.0%, and will also qualify for a nice 305-day record in the same lactation. Both records will rate the Honor List. Her sire is our plus proven Winterthur Victor Nebska Yukon, member of the 2nd place 3-generation sire group on the '49 Honor List, 5th place group on the '50 Honor List, and son of the "Excellent", Silver Medal, Winterthur Fobes Posch Victor.

The sire is a son of the "Excellent", Gold Medal, five times Leading Honor List Sire, Posch Ormsby Fobes 14th out of a 2X 305-day 634-lb., 4.0% Honor List dam.

Price — $350 — f. o. b. Farm.

KITTREDGE FARM

Since 1784.

F. B. KITTREDGE

56 Academy Road **North Andover, Mass.**

Service Sire to our Washington State

Sale Consignment

(Yakima — October 3)

PABST JESS ROBEL 1074869

Our consignment includes:
1. **CARNATION LASSIE BUTTER GIRL,** a daughter of Carnation Ensign out of a 522.8-lb. fat 2-yr.-old daughter of "Black Magic."

2. A daughter of **CARNATION GOVERNOR DISTINCTION** out of a granddaughter of the "Bing" cow, Excellent, and best udder winner at Waterloo, 1947.

McDONALD FARMS

DON and RALPH McDONALD
7735 16th Ave., South, Seattle

O. A. TOWNSEND
Herdsman

3rd OTSEGO—HERKIMER—MONTGOMERY CLUB SALE

THURSDAY, SEPTEMBER 27 — CHERRY VALLEY, N. Y.

60 Registered Holsteins

Sale Starts at 11 A. M. — Lunch Served.

Location—Sale will be held in school bus garage at Cherry Valley, N. Y., which is 12 miles east of Richfield Springs, and 22 miles west of Sloansville, on U. S. Route 20.

T. B. Accredited, Blood Tested, Many Calfhood Vaccinated. Large number eligible for Pennsylvania and other states.

Age Breakdown—40 close-freshening 2-yr.-olds; 5 bulls; 15 close springing or fresh cows.

FIVE COWS IN THIS SALE HAVE OVER 500 LBS. FAT — PEDIGREES ARE STRONG IN HIGH RECORDS AND POPULAR BLOODLINES

"Best Uddered cow in N. Y. State" — said Clair Miller, when he classified this **551-lb. fat cow "VG"**, she has **14412 lbs.** milk, 270d, 4½y, 2X, 3.85% — sired by son of **Greenwood** Dean Ormsby Hiram — due sale time to **Mark Design.**—Bruce H. Harter, Jordanville, N. Y.

Bull born Sept. 17, 1950. By **Sir Bess Ormsby Fobes Dean from Montvic Rag Apple Sovereign daughter,** with 427 fat, 4.5% in 1st 270 days, 2y, 2X—still on test, tests to **4.9%**—dam's dam 797 lbs.—John Marko, Jr., Little Falls.

A 3-yr.-old due in Nov. with **560 lbs. fat, 16000 lbs. milk at 2 yrs.** — her dam, sister to several times 2d Best Uddered Cow at N. Y. State Fair.—R. Y. Walrath, E. Springfield, N. Y.

484 lbs. fat, 13120 lbs. milk, 374d, 4½y, 2X, 3.68%, by Sir Bess Ormsby Ozone from 503-lb., 2X dam — bred to **Pebble** Beach Prince Kate.—Shirley Russell, Frankfort.

473-lb., 3.6% daughter of **Count Design Posch.—Elmer Upson,**

Bred 2-yr.-old due sale time from DHIA **dam with 2X records of 500 and 541 lbs. fat, 4.2% and 4.3%.**—Mrs. G. Low & Son, Milford.

Two 1st calf Osborndale Sir Ormsby Ty Vic **daughters,** due this fall by 600-lb., 2X son of Rag Apple **Darkness Posch. From dams with 458 and 530 lbs. fat, 2X.**—Bradley P. Burke, W. Winfield.

Particular attention has been paid to **production** in the selection of these cattle, and you will find **heavy production** on the animals selling — and in their pedigrees.

A 504-lb. fat cow with 17440 lbs. milk, 305d, 4y. Daughter of Dunloggin X Majesty, due sale time.—F. Andrew Murphy, Canajoharie.

517-lb. fat cow with 14690 lbs. milk in 291 days at 3½ yrs., 2X by Commander Louis Posch from **762-lb. 305d 2X** dam. Due sale time to Dun. Marker.—Edwin W. Button, Canajoharie.

Granddaughter of Montvic Sensation with 501 lbs. fat, 14120 lbs. milk, 283d, 5y, 2X, 3.5%. Her yearling son by Wakefield Sovereign Pathfinder also sells.—W. G. Robens, Poland.

487-lb., 4-yr.-old, 2X by proven sire, Hurlwood Sir Veeman Hengerveld. Due sale time to Carnation Dominator.—Smith Beilby, Otego.

1st Junior Yearling, Fonda, 1950. By son of Snowden Lochinvar Joe from great 558-lb. 4-yr.-old that was 3rd Dry Aged Cow, Syracuse, 1950. Due this fall.—Fred Baer, Ft. Plain.

Open heifer from 511-lb., 294d, 2X fat dam.—Van Horne Farms, Wm. Allen, Van Hornesville.

Daughter of Abegweit Saladin with 419 lbs. fat, 2½ yrs., 2X. Due sale time to "Tony" son of Sovereign. Dam has 506 lbs. fat, 2X.—General Cochran Farm, Ft. Plain.

A beautiful 4-yr.-old, **Inka Supreme Posch daughter.**—Clyde Miller, Garrettsville.

Many of popular bloodlines will be found in this group—a sale well worth your planning to attend—you will find the high quality Holsteins you want in this sale.

R. Y. WALRATH
Sale Committee Chairman
East Springfield, N. Y.

Catalogs available from Sale Manager or Chairman

R. AUSTIN BACKUS
Sale Manager and Auctioneer
Mexico, N. Y.

2190 (56)

UPPER PENINSULA (MICH.) STATE FAIR

The Upper Peninsula State Fair was held August 14-19 at Escanaba, Michigan. The Holstein show was a little smaller than usual, but according to Charles J. Little, extension livestock specialist, the quality showed good improvement over prior years. The late harvest and continuous rainfall this season was credited with holding down the size of the show. The classes were judged by Dr. Fordyce Ely of Ohio State University. The attendance of National Fieldman Charles Brace was much appreciated.

The old established herd of A. Wender & Son, Iron Mountain, brought out both senior and grand champion animals. Champion of the male section was Redfield Tulare Senator Piebe, while the female grand champion was Edelweiss Senator Bessie Evelinin. The Wenders also had first and second prize in the heifer calf class on daughters of the grand champion bull.

Largest number of blue ribbons was won by Johnson Brothers, Hermansville, Michigan, their exhibit accounting for eight first prizes and also the junior champion bull, Belmont Reburke Prince, winner in the bull calf class. Johnson Brothers' blue ribbons came in the two-year-old bulls, bull calves, four-year-old heifers, three-yr.-old heifers, junior yearlings, get of sire on a group by Pabst Imperial, and produce of dam on the produce of Pabst Burmon Cader Belmont.

Gail E. Bowers, Stephenson, Michigan, took junior championship honors with his senior yearling heifer, Hon-E-Nol Susie Bel.

Other exhibitors winning blue ribbons were Carolla Brothers, Iron Mountain, with their senior yearling bull, Edelweiss Piebe Star Bright; Louis Beliski, Norway, with the junior yearling bull, Edelweiss Piebe Riot; Kenneth Benson, Powers, in the two-yearold heifer class with Grondine Pietertje Pabst, and Willard Grondine, Hermansville, winning first in the class for three best females. The group around Iron Mountain won the county herd class. Classes were also offered for grade females, which were strongly contested.

C. B. SMITH TO MANAGE NATIONAL SALE

C. B. Smith, Williamston, Michigan, informs us that he is to manage the National Convention Sale at Roanoke, Virginia, Thursday, June 5. Formal announcement of plans for this event will be made a little later. The coming of the Convention and National Sale to Virginia is arousing very great interest among breeders, not only of that state but of the whole Southeast, and this should prove a very strategic location for a hot market for top Holsteins next June.

PLEASING NEWS FOR MR. DECKER

Winterthur Farms have recently advised Frank N. Decker of Thendara-at-Three Rivers Herd, Syracuse, N. Y. of the completion of a very good record on the dam of his former herd sire, Winterthur Alpha Zeus Donar. The record of the dam, Winterthur Zeus Fobes Bojalo 1081489, is 3½ y; 2X, 365 d 758.4 fat, 18126 milk, 4.2%. She is by Pabst Winterthur Zeus and from a full sister to Taurus, a former well known Winterthur-bred herd sire in Mr. Decker's herd.

Nothing Else

Hubby sneaked home in the fading hours of the dawn to find his spouse right there at the front door to greet him. "Well," she snorted. "So you've decided that home is the best place after all!"

"I don't know about that," he replied. "But it's the only place open."

OUR BULLS —

WINTERTHUR ZEUS FOBES CRESCENT

By PABST WINTERTHUR ZEUS
Out of WINTERTHUR FOBES SELECT ZAMALO
2y 365d 2X 14,645M 4.2% 615.8F AR

AND—

WINTERTHUR ALERT ZEUS FAST

By WINTERTHUR WINNER FOBES ALERT
Out of WINTERTHUR ZEUS FOBES BASKA
2½y 365d 2X — 17,935M 4.0% 709.6F AR

ARE BEING BRED TO SUCH COWS AS:

Thendara Taurus Pledge Ormsby	7	y	2X	331d	21,416M.	717.3F.
Thendara Pledge Onyx Monti Taurus	4	y	2X	305d	19,415M.	687.2F.
Thendara Butter Maid Onyx Taurus	5½	y	2X	305d	17,753M.	626.6F.
Quality Fobes Pietje Hope	5½	y	2X	357d	17,005M.	666.9F.
Quality Fobes Netta Jewel Ingeborg	3	y	2X	305d	15,684M.	551.4F.
Quality Fobes Walker Ida	4	y	2X	305d	17,539M.	592.4F.
Thendara Corona Empress Heno	7	y	2X	286d	17,221M.	584.2F.
Thendara Onyx Taurus Pledge	4	y	2X	305d	17,826M.	587.9F.
Stella Nebska Fobes	5½	y	2X	305d	17,258M.	597.7F.
B. O. Dolly Pilot	5	y	2X	290d	16,407M.	560.2F.

1950 Average on 30 plus cows — 523.6 Fat.

Accredited, Vaccinated, Certified — Breeding Stock Usually For Sale

FRANK H. GOODYEAR **DANBORO, BUCKS CO., PENNA**

To the VIRGINIA STATE SALE — Sept. 27

Randolph Montvic Carmen

Born Dec. 18, 1944

Record: 336d 3X **19684 M. 601.4 F.**

"Carmen" is by our senior sire, Ravenglen Senator Montvic (see Aug. 18 Herd Sire issue, page 146), son of King Bessie Senator from the Excellent All-American, Pick Spring Montvic Burke Lass. She is bred to our junior sire, Cornucopia Zeldenrust Gaslight (pedigree on page 146, Herd Sire Issue) and due at sale time.

We consign "Carmen" with pride as a demonstration of our breeding program.

With her we also send Randolph Ormsby Doreen, now making a good record over 400 lbs. fat, and carrying service to a son of Ravenglen Senator Montvic.

BUY THEM AT ORANGE, VA. — SEPT. 27

WM. S. BARKSDALE CO., Inc. — Randolph, Pa.

WM. S. BARKSDALE, Pres. **THERMAN WELCH, Herdsman**

Complete Dispersal

One of Michigan's Leading Herds

DORR BROS. — Hemlock, Mich.

AT THE FARM

MONDAY – OCTOBER 1st

12 miles west of Saginaw on M-46 — 2 miles east and 1½ miles north of Hemlock (the Fordney Farm). 11 AM.

100 Registered Holsteins

— HIS SON SELLING —

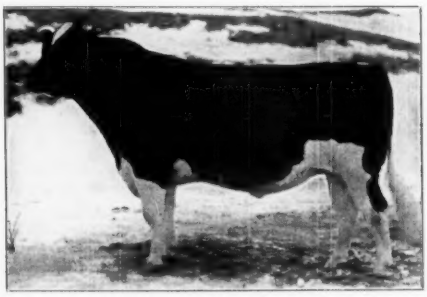

CRESTON TWENTY GRAND

Proven son of Montvic Bonheur Pietje B now in service for the Curtiss Candy Improved Stud. His sire is Gold Medal.

12 Sons and Daughters of

Budd Farm Burke Ideal

(Outstanding son of Raymondale Ideal Successor)

Daughters of such other noted sires as Van Hoosen Imperial 631, Meierkork Netherland Triune, Kelco Billy Ormsby Korndyke and others.

This is a high production herd with exceptionally good type — a real opportunity for breeders, dairymen and farmers.

TB — Bang's Tested — Lunch Available

DORR BROTHERS, Owners
Hemlock, Michigan

Featuring the Herd Sire —

CRESTON TWENTY GRAND 2D

with

38 SONS AND DAUGHTERS

A great group that will interest the most discriminating buyer—from baby calves to producing heifers. Yes, he'll soon be proven!

— DAUGHTERS SELLING —

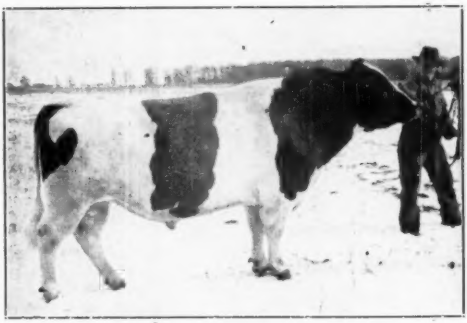

CARNATION FIELD MARSHALL (VG)

Proven son of Governor of Carnation, siring 40% polled offspring with up to 540 at 2y, 2X, 305d.

C. B. SMITH, Sales Mgr. and Auctioneer
Williamston, Mich.

The WOLVERINE INVITATIONAL SALE

MONDAY — DECEMBER 10

In the WOLVERINE PUREBRED LIVESTOCK SALES PAVILION

(2½ Miles West of WILLIAMSTON, MICHIGAN, on U. S. 16)

We will soon start making selection for the WOLVERINE INVITATIONAL, fast becoming one of the top winter sales of the breed.

You are invited to send in your nominations at once so the selections can all be made in one trip.

If you have top animals, and wish to participate in this outstanding sale, you will not only get the top dollar for your cattle but will be advertising your herd where it will bring results for years to come. We know of no sale that has sold so many world's record cows, outstanding show cattle and great foundation animals in so short a space of time as the WOLVERINE SALES.

C. B. SMITH, Sales Manager — Williamston, Mich.

9th Annual Bull and Heifer Sale

By

JEFFERSON COUNTY HOLSTEIN BREEDERS

OCTOBER 26 — County Fairgrounds — JEFFERSON, WIS.

Featuring

41 Head of Top Yearlings From Leading Jefferson County Herds

Carnations — Admirals — Crescent Beauties — Burkes — Ormsbys and Dunloggins. These cattle were bred by farmer-breeders. They have the same bloodlines that have consistently won fame for Jefferson County in show rings and production tests. Nothing offered in this event that would not be a credit to your herd!

For Catalog: Write W. E. WIDMANN, Sec'y
Jefferson, Wisconsin

J. E. MACK, Auctioneer
Ft. Atkinson, Wis.

Remember —
Friday - October 26

W. E. WIDMANN, Sec'y
Jefferson, Wis.

After 46 Years of Continuous Breeding

The BOESEN HOLSTEIN DAIRY Dispersal

SATURDAY, SEPTEMBER 29

GREENCASTLE, INDIANA

Starting at 1:00 P. M., at the farm located 3½ miles east of Greencastle, or first road right, off U. S. 40 and State road 43. **Watch for signs.** Sale headquarters: Old Trail Inn, near the farm.

37 PUREBRED HOLSTEINS

28 head registered cows and heifers. 2 registered bulls.
7 purebred unregistered heifers due this fall.

A Son of This $6500 Sire!

PABST BURKE BELMONT PRIDE
865323

Sold for $6,500 in the Conner Prairie Dispersal to the North-western ABA. U.S.D.A. Proving on 6 pairs:

Dams ave.	15569M	4.3%	662F
Dams ave.	13985M	3.8%	529F
Increase	1584M	.5%	133F

Full brother to Pabst Comet, by Wisconsin Admiral Burke Lad and from the 985-lb. Pabst Belmont Pride Pearl. Maternal brother to the All-American "Belpearl."

Two Herd Sires Selling!

1. A son of the great proven son of "Burke" that's pictured here, out of a good record daughter of Rainbow Sir Bess Rose 11th, linebred Robin Carr breeding.

2. A 2-year-old from one of the-best-cow families Boesens have ever developed, sired by a grandson of Dunloggin Golden Cross from the great "Pica" cow.

THE FEMALES — Every one with a good record or from a good record dam, include 11 daughters of Boesen Ormsby Papoose Wayne; 4 daughters of Boesen Count Papoose Ormsby; 5 daughters of Donwake Dunloggin Jack; plus daughters of Highland Oostie Ollie Ormsby, Belmont Pride Lad, Hidden Gold Papoose Count and Dextora Eden Fobes.

SAYS MR. ERIC BOESEN:

"Having purchased the interest of my sister, Marie Boesen, in farm and herd, I will sell the majority of our herd of registered and high grade Holsteins. After 46 years of breeding Holsteins in the family, we do not intend to quit the business and will retain our 1950 and 1951 calves for the foundation of another herd. This herd represents almost half a century of continuous breeding of Holsteins."

This is a real breeder's herd of good type, heavy producing cows bred to a top sire, ready to go home and make money for the buyer. Anybody, anywhere, can buy in this sale. They are T.B. Accredited and Bang's Certified.

ERIC BOESEN, Owner
Greencastle, Indiana

C. B. SMITH, Sales Mgr. and Auctioneer
Williamston, Michigan

First Tri-County Club Sale

(An offering of seedstock from a section of New York State long noted for the great Holsteins it breeds -- this is the first sale to be held by the Tri-County Holstein Club which consists of Washington, Saratoga, and Rensselaer Counties -- home territory of the Ormsby Sensation 45th's, and the well-known Marathon Ormsby line acquainted for many years with Washington County. This sale affords you an opportunity to purchase from the foundations of these great lines as well as from outstanding representatives of the breed's other popular bloodlines.)

50 REGISTERED HOLSTEINS

(Majority are Bred 2-yr.-olds — Many Fresh and Close Springing Cows)

Wednesday, September 12

Sale starts at 12:30 — Lunch Available.

HEALTH: T. B. Accredited, Blood Tested, many Calfhood Vaccinated. Many eligible for out-of-state shipment.

Schaghticoke, N. Y.

Sale will be held at Rensselaer County Fairgrounds, Schaghticoke, N. Y., which is 10 miles north of Troy, on Route 40.

Great Names Appear Throughout The Pedigrees — Study These Sketches From Early Entries ✶ ✶ ✶ A Most Unusual Offering

•—**from Chester H. Foote, breeder of several great Harden Farms' foundation animals,** four head, 4-yr.-old Weber Burke Clover Lad daughter with 402 lbs. fat, 2y — her dam has 532 lbs. Two 2-yr.-old daughters of Harden Farms Deen 7, both high record dams. Yearling bull by Pabst Comet Wayne Prilly from Sir Bess Ormsby Fobes Dean daughters.

•—**2 Inka Supreme Posch daughters,** one 1st 3-yr.-old at Tri-County B&W due shortly after sale, other bred to Sir Bess Ormsby Fobes Dean.

•—**Sir Bess Ormsby Fobes Dean and Milkdale Aristocrat Rag Apple daughters.** "Dean" daughter is 2-yr.-old due after sale to Maple Haven General, "Rag Apple" is a show winner, fresh.

•—**Granddaughter of Weber Burke Clover Lad** from 588-lb., 4y, 2X dam — due sale time.

•—**Sensation Marathon Lad daughter,** with 423 lbs. fat, 12540 lbs. milk, 3y, 2X, 298d. Bred to son of Butterfly Veediction Lochinvar. **Yearling grandson of "Veediction"** sells from 479 lbs., 2y, 2X, 293d, 3.8% dam, 2d dam 734 lbs., by Dunloggin Fond Memory.

•—**Daughter of 687-lb. dam** that made 17760 lbs. 3.8% milk at 4 yrs., sells, sired by Hickory Hollow Nudine.

•—**Granddaughter of "Marksman" with 542 lbs. fat, 14290 lbs. milk, 3½y, 2X, 3.8%** — again on test with 452 lbs. fat, 11130 lbs. milk, 4% in first 225 days of present 2X record. Sells with March, 1951 bull calf by a Grand Champion show bull.

•—**1st 3-yr.-old, 1950 Saratoga County Fair** — has 484 lbs., 3y, 2X, 305d, dam has 451 lbs., 305d, 4y, 2X.

•—**Great cow** with 450 lbs. fat, 3½y, 2X, 3.7% from dam that was twice Grand and twice Junior Champion at Saratoga County Fair.

•—**Two 11 mos. heifer calves from 616 and 568-lb. dams on 2X.**

•—**Sir Bess Ormsby Fobes Dean** has son selling from daughter of Newmont Aristocrat, 2d dam has two 600-lb. fat records.

•—**2-yr.-old granddaughter of Raymondale Ideal Successor from 628-lb. dam.**

•—**A "Very Good" 2-yr.-old with 418 lbs. fat, 2X — dam has 575 lbs., 2X.**

•—**Cashman Dauntless Statesman,** 2-yr.-old daughter from dam that made 102 lbs. fat, one month, 2X. Sells.

•—**Maternal granddaughter of Newmont Lizzie,** 686-lb., 2X daughter of Newmont Aristocrat.

•—3 bred 2-yr.-old granddaughters of **Sensation Marathon Lad.**

•—Two bred 2-yr.-olds and a bull by **Carnation Jupiter Imperial** — heifers from 511 and 448-lb., 2X dams. Bull from 415-lb., 2X dam.

CONSIGNORS

Chester H. Foote
Robert E. Eddy
David B. Phillips
Clark Phillips
Lyle McGeach
Lawrence McNell
Weed Bros.
Donnandale Farms
Elwood Arnold
Merchant Brothers
Roy Ottman
Allen F. Hand
J. D. Wilbur & Sons
Harvey L. Reed
Edward B. McClenning & Sons
John Gage
Cameron Grant
Robert Wood
George Woodling
Carl Covell
Leslie Ellis & Son
Howard Mears & Son
Sherman Herrington, Jr.
Walter Lauder and Clyde Herrington
Richard Johnson & Sons
Russell Arnold
William B. Skiff
W. B. & C. W. Neilson
James H. Arnold
Edo Dann
Carl M. Johnson
Richard M. Johnson
Forrest N. Pratt
Henry T. Ruckaberle
John Skiff

Sale Committee:
ALBERT MERCHANT, Ballston Spa, N. Y., Chairman
ALLEN HAND, Greenwich, N. Y.
HARVEY L. REED, Troy, N. Y.

Selections by:
ADRIAN T. PERSONIUS, Ithaca, N. Y.

Send Catalog Requests to Sale Manager or Sale Chairman

R. AUSTIN BACKUS
Sale Manager and Auctioneer
Mexico, N. Y.

• CLYDE HILL SENDS TO THE MISSOURI STATE SALE •

SPRINGFIELD, MO., FRIDAY — OCTOBER 12 — THREE CHOICE FEMALES

A Daughter of "Junior"
C H Lady Shadybrook Fobes GP
Born Sept. 15, 1946.
534.7 F. 2y 8m 500 F. 3y 9m 3.7%

Double granddaughter of Rock. Due Dec. 17 to C H Sir Ormsby Rock, Senior and Grand Champion K. C. Royal Show, 1951. Granddaughter of "Zuba".

A Granddaughter of Rock and Roamer
C H Sallie Carine Mara
Born June 18, 1950.

Sired by Weber Roamer Marathon who is a son of Roamer from a daughter of Weber Burke Cricket, Ex. Her dam shown below, is full sister to "Fama", 831 F.

A Daughter of "Tidy Rock"
C H Flora Tidy Rock
Born Feb. 21, 1951.

Her sire, is our son of Rock from "Queen", VG. with 150,000 M., and 5490 F., daughter of Fanny "Ex" with 227,016 M., 7835 F. "Flora's" dam—524 F., 2y 2m.

ZUBA AMARILLA KING DE KOL (EX)

Two of those selling trace to her. The only Ex. cow of the breed with over 200,000 M., and an Ex. daughter with over 220,000.

CARINE SALLIE ROCK RIVER (VG)

Dam of the above heifer selling. Life: 143,742 M., 5342 F. Daughter of Rock. Full sisters with 191,490 and 161,776 M.

CARRIE SKYLARK BESS BURKE (EX)

Maternal granddam of "Flora". Life: 221,875 M., 7437 F. She has 3 Ex. paternal sisters.

— CLYDE HILL FARMS — CLYDE, MISSOURI

Remember—when you buy in a Chautauqua County Club Sale, you get animals with years and years of careful breeding, and selection for type and production.

4th Chautauqua County Club Sale

FRIDAY, OCTOBER 5 - DUNKIRK, N. Y.

At the fair grounds, Dunkirk, N. Y., on Route 5, only two miles off Route 20, turn at Fredonia.

Sale Starts At 11 A. M. — Lunch Available on Grounds.

60 REGISTERED HOLSTEINS

57 Females — 3 Males (35 are Bred First Calf Heifers). Nearly half the number selling are eligible for Pa. and out-of-state shipment! T. B. Accredited, Blood Tested, and Calfhood Vaccinated.

Daughters of These Great Sires Sell:
Inka Supreme Posch (2)
Winterthur Select Fobes Wallace (2)
(—and 5 granddaughters)
Montvic Sensation Pietje
Springbank Soo Bill (2)
Genodale Inka Valentine (3)
Cevdermead Soo Commander
Springbank Sovereign Alert
Fairview Montvic Chieftain 12th
Clovercourt Ormsby Royal Blend (2)
Whirlhill Senator Rag Apple Posch

Some of The Top Service Sires:
Sir Bess Ormsby Fobes Dean (2)
Pebble Beach Prince Kate (3)
Wimbledon Progressor
Knollwood Alcartra Chieftain
Winterthur Select Fobes Wallace (2)
Seeley Brook Pebble Beach Posch (2)
Carnation Dominator (2)
Pabst Roburke Bright
Genodale Kerk Diamond Jim
Woosterdale Ormsby Dean
Mark Model Design

These High Record Cows Sell!

1—361d	5½y	2X	16330 M.	546.0 F.—DHIA
2—305d	2½y	2X	14230 M.	529.0 F.—DHIA
3—320d	3½y	2X	15500 M.	508.0 F.—DHIA
4—305d	6 y	2X	14099 M.	500.2 F.—AR

The Dams' Records Are Exceptionally High:
3 from dams with 606, 606 and 718 lbs. fat, 2X.
11 from dams with records from 500 to 598 lbs., 2X.
11 from dams with records from 424 to 496 lbs., 2X.
A total of 25 from dams over 424 lbs. fat, 2X.

A SALE OF QUALITY CAREFULLY SELECTED BY ADRIAN PERSONIUS, ITHACA, N. Y.

G. HAROLD COWLES
Sale Committee Chairman
Ashville, N. Y.

Send Catalog Requests to Sale Chairman or Sale Manager

R. AUSTIN BACKUS
Sale Manager and Auctioneer
Mexico, N. Y.

MARBURGER and NORDMAN

Complete Dispersal

Monday, Sept. 24 - 11:00 A.M. - Peru, Indiana

AT THE FARM — 13 miles north of Peru, on State Road 19, then 1 mile east; or 5 miles south of Akron, on 19, then 1 mile east, or 4 miles west of Roann, on 16, then 2 miles north. Watch for arrow signs.

70 REGISTERED HOLSTEINS

Herd TB and Bang's Tested — Many Calfhood Vaccinated — DHIA Records

Featuring 11 Daughters of MINNOW CREEK LUEDEN MODEL

This sire is a son of Posch Ormsby Fobes Eden out of a "VG" daughter of King Ormsby Foneta with 908.9 lbs. fat, 26978.6 lbs. milk at 13½ years — a national record for age. He is a paternal brother to the national champion 2X producer, Minnow Creek Eden Delight with 1123.9 fat, 4.2% at 7y; also to Minnow Creek Eden Repeat, national champion for milk on 3X with 1230 fat, 35250 milk at 4½y.

SENIOR HERD SIRE — Selling

WITH 8 DAUGHTERS AND 21 HEAD BRED TO HIM

RARETIME CARNATION MAX 947630

Born Dec. 9, 1945 — a son of Carnation Governor Design out of a daughter of Raretime Max Tritomia with 669 lbs. fat, 19095 milk at 4y.

JUNIOR HERD SIRE — Selling

WITH 6 DAUGHTERS AND 4 HEAD BRED TO HIM

GLENN RAG APPLE SOVEREIGN 1072058

A son of Montvic Rag Apple Sovereign out of a VG daughter of Glen Valley Best with 678 fat at 10y, 646 fat at 7y and 634 at 9y, all 2X.

— HIS GRANDSIRE —

GOVERNOR OF CARNATION

His 161 AR daughters include 25 with records above 100 lbs. fat and up to the championship record of 1413 lbs.

20 OUTSTANDING BULLS SELLING from 1 month to 2 years old — by "MAX" and "GLENN"

This is an outstanding young herd, mainly first and second calf heifers, many with records over 500 lbs. fat and making up to 130.1 lbs. fat a month now. Cows like these are for sale ONLY through Dispersal.

ATTEND THIS SALE TO BUY YOUR GRANDDAUGHTERS OF "EDEN" — THE CHAMPIONS.

A RARE OPPORTUNITY FOR BREEDERS AND DAIRYMEN.

Catalogs Available — Lunch Served

LELAND J. OSBORN — Sale Mgr. and Auctioneer, Phone 40-F-21 — **R. D. 2, Pierceton, Ind.**

THE MARBURGER SUPPLY CO., AND JOHN A. NORDMAN, Owners — **PERU, INDIANA**

SIRES AT SHAW'S RIDGE

DUNLOGGIN GOLDEN CROSS TIDY 892522
Gold Medal Sire

11 Dtrs	Ave.	13630 M.	3.63%	495 F.
11 Dams	Ave.	11420 M.	3.65%	417 F.
		+2210 M.	−.02%	+78 F.

Siring beautiful legs and udders and lots of milk.
A Woodmaster bull — son of Dunloggin Golden Cross and Dunloggin Tidy Miss — a paternal brother and sister mating.

SHAWS AIM UNA DAUNTLESS 921858

6 DHIA	Dtrs Ave.	13792 M.	3.9%	537 F.
5 Pairs	Dtrs Ave.	12938 M.	3.9%	511 F.
	Dams Ave.	12132 M.	3.9%	473 F.
		+806 M.	0%	+38 F.

A son of Dunloggin Aim, that great breeding son of the three times All-American, Dunloggin Elenora.
His dam a Dauntless daughter, class VG, and with 141,976 lbs. of 4% milk in 9 lactations. Siring type and production.

These two bulls are assisted in service by Dunloggin Aim himself, now 12 years old — and by artificial service from Shaws Dauntless Crete Tidy 972500 (VG), another Dunloggin-Dauntless cross.

SHAW'S RIDGE FARM

HAROLD J. SHAW
Sanford, Maine

Ohio State Fair—

(Continued from page 22)

seventh aged cows. Dix Burke Dixie (2d 3-year-old) and sixth 4-year-old. C. B. Smith had a uniform third place group.

Hickory Creek took first in Best 3 Females bred and owned by exhibitor with their first junior yearling and first and fourth two-year-olds. Green Meadow was second here with three daughters of Green Meadow Constellation.

Willow Springs Crescent Prince sired the first senior Get of Sire, a group which stood second to C. B. Smith's Get of Creston Twenty Grand until a last minute switch was made just as the ribbons were tied. Green Meadow Constellation sired the third Get.

The grand champion cow and her sister made up the first Produce of Leedora Lady Buckeye Echo with Charles H. Lewis & Sons' aged and senior yearling bulls in second. Halltose Hazel Lad sired the first junior Get for Hickory Creek with Charles H. Lewis & Sons second and Green Meadow third. —R.H.H.

Placings follow:

Bull Calf (15):

1. Cash-Mar Ormsby Jerry 1138441, C. M. Bottema, Jr., Bridgeport, Ind.; 2. Cash-Mar Dunloggin Senator 1145117, C. M. Bottema, Jr., Bridgeport, Ind.; 3. Hyup Pietje Dean, Hyup Farms, Birmingham, Mich.; 4. Rag Apple Carnation Advocate 1145913, C. B. Smith, Williamston, Mich.; 5. Otco Admiral Craftsman, Spitzer Farms, Strongsville, Ohio; 6. Entry, Chas. H. Lewis & Sons, Hamilton, Ohio; 7. Otco Admiral Betty Girl 1117966, Spitzer Farms, Strongsville, Ohio; 8. Gray Lark Acres Ajax 1143562, Curtis Crosgray, Jamestown, Ohio; 9. Holwyn Progressor Prilly 1123418, Bonic Bros., Ostrander, Ohio; 10. Sir Prilly Rag Apple 1144864, Steel-Bilt Proving Farm, Mansfield, Ohio.

Junior Yearling Bull (10)

1. Hickory Creek Gomar 1111083, Hickory Creek Farms, McHenry, Ill.; 2. Hickory Creek Lad Captain 1111080, Hickory Creek Farms; 3. Var Model Burke 1109471, Morris M. Van Gordon, Hamilton, Ohio; 4. Eden Pietje Grand 1138335, C. B. Smith, Williamston, Mich.; 5. Lafar George Rag Apple Inka 1108349, Richard H. Lawrence, Marian, Ohio; 6. Don Del Hartog Sovereign, Max Conklin, Plain City, Ohio; 7. Shanghigh Var Rag Apple Vesta 1129196, Chas. H. Lewis & Sons; 8. Crescent Beauty Intense 1092754, The Marsh Foundation, Van Wert, Ohio; 9. Gakton Segis Burton's Jim 1708322, Harold Montgomery, Johnstown, Ohio; 10. Cash-Mar Chip Black Beauty 1106072, C. M. Bottema, Jr., Bridgeport, Ind.

Senior Yearling Bull (7)

1. Shanghigh Exec Sally Supreme 1090259, Chas. H. Lewis & Sons; 2. Shanghigh Exec Double Bud 1090258, Chas. H. Lewis & Sons; 3. Bond Haven Rag Apple Abb, Mac Conklin, Plain City, Ohio; 4. Smithcroft Famous 111-2176, C. B. Smith; 5. Franlo Roebuck Dean 1100289, C. M. Bottema, Jr.; 6. King Rena Fobes Inka 1095883, H. S. Dalton & Sons, Wakeman, Ohio; 7. Otco Ro Var Prospect 1090558, Melvin R. Zimmerly, Bluffton, Ohio.

Two-Year-Old Bull (8)

1. Shanghigh Exec Joe 1090257, Chas. H. Lewis & Sons; 2. Green Meadow Rag Apple Pride 1064224, Green Meadow Farms, Elsie, Mich.; 3. Pine Arbor Walker Fobes Dean 1070837, C. B. Smith; 4. Sunnyside Ormsby Vickery Fobes 1074328, A. C. Fields & Son, DeGraff, Ohio; 5. Cash-Mar Beechwood Commander 1145116, C. M. Bottema, Jr.; 6. Zeldenrust Fobes Grand Monarch 1058357, Harold Montgomery, Johnsontown, Ohio; 7. Hanson Korndyke Piebe 109-8099, Steel Bilt Proving Farm, Mansfield, Ohio; 8. Otco Woody Var Meg 1071184, Spitzer Farms, Strongsville, Ohio.

Aged Bull (7)

1. Border Admiral Jewel 988218, Hickory Creek Farms; 2. Minnow Creek Eden ReGrand 1001512, C. B. Smith; 3. Shanghigh Exec Burke 1022928, Chas. H. Lewis & Sons; 4. Della Hartholm Senator 1034534, Steel-Bilt Proving Farm, Mansfield, Ohio; 5. Zeldenrust Pontiac Cornucopia 953849, Harold Montgomery; 6. Pond Gate Ovation Model 1058825, L. E. Boerger, Irwin, Ohio; 7. Piebe Rose Hill Excellency 1033881, Morris M. Van Gordon.

Junior Champion Bull:

Hickory Creek Gomar 1111083, Hickory Creek Farms.

Senior and Grand Champion Bull:

Border Admiral Jewel 988218, Hickory Creek Farms.

Heifer Calf (37)

1. Oriole Lodge Sovereign Grettadine 908409C, C. B. Smith; 2. Hickory Creek Lad Queen 3347191, Hickory Creek Farms; 3. Cash-Mar Chip Irene 3363037, C. M. Bottema, Jr.; 4. Shanghigh Var Rag Apple Ace 3308545, Chas. H. Lewis & Sons; 5. Hyup Pietje Elizabeth 3254-845, Hyup Farms; 6. May Walker Hartog Marvel 3376107, Steel-Bilt Proving Farms; 7. Abbie DeKol Ormsby Gen. 3274989, James Monter, Alliance, Ohio; 8. Shanghigh Var Rag Apple Pansy 3308543, James M. Lewis & Sons; 9. Green Meadow Royal Ruth, Green Meadow Farms; 10. Ecrasco Transmitter Queen 3350910, Rose Ann Rausch, Plain City, Ohio.

Junior Yearling Heifer (not in milk) (30):

1. Hickory Creek Gracious Fobes 3237140, Hickory Creek Farms; 2. Ecrasco Transmitter Tiny 3229656, Wayne H. Rausch, Plain City, Ohio; 3. Hickory Creek Lad Gracious 3225061, Hickory Creek Farms; 4. Glenson Cornucopia Iona 3218326, C. M. Bottema, Jr.; 5. Della Beets Liberator 3376106, Steel-Bilt Proving Farm; 6. Marsh Crescent Bess Vale 3188826, The Marsh Foundation, Van Wert, Ohio; 1. Marie Royal Chip 3227309, C. M. Bottema, Jr.; 8. Llahsmar Vale Pathfinder 3379343, C. B. Smith; 9. Inka Ollie Hengerveld Laura 3237857 Shirley Knapke, Celina, Ohio; 10. Elm Lea Tritomia Fobes 3228969, Charles Spring, Galloway, Ohio.

Senior Yearling Heifer (44):

1. Green Meadow Stella Carmen 312-8178, Green Meadow Farms; 2. Lundland Crescent Della, Hickory Creek Farms; 3. Lou Ida Bessie Lad 3108279, Mary Young, Mineral Ridge, Ohio; 4. Hickory Creek Grand Fern 3157493, C. B. Smith; 5. Hyup Pietje Janet 3124326, Hyup Farms; 6. Shanghigh Prettiful Nig 3150450, James M. Lewis & Sons; 7. Oakton Segis Cable Mable 3226410, Harold Montgomery; 8. Grace Pietje Homestead 3233241, H. S. Dalton & Sons; 9. Annfield Sovereign Ormsby Dot 3201657, Franklin-Wolfe, New Carlisle, Ohio; 10. Hickory Creek Princess Varga 3237136, Hickory Creek Farms.

Two-Year-Old Heifer (18)

1. Hickory Creek Princess Amy 3041154, Hickory Creek Farms; 2. Shanghigh Exec Double Ormsby 302-1252, Chas. H. Lewis & Sons 3. Smithcroft Rag Apple Marie 3241054, C. B. Smith; 4. Hickory Creek Princess Orva 3041155, Hickory Creek Farms; 5. Shanghigh Exec Miss London 3021354, Chas. H. Lewis & Sons; 6. Rose Front Transmitter Tiny, L. E. Boerger, Irwin, Ohio; 7. Green Meadow Stella Frances 3051015, Green Meadow Farms; 8. Downhamdale Johanna Sovereign 332-8140, Max Conklin, Plain City, Ohio; 9. Marsh Crescent Rose Marie 3105605, The Marsh Foundation; 10. Prospect Knoll G. A. Mabel 3048020, Lee N. Fitzwater, Eaton, Ohio.

Three-Year-Old Heifer (16)

1. Montvale Ormsby Cherub 3027467, Hickory Creek Farms; 2. Dix Burke Dixie 2870960, Hyup Farms; 3. Mardic Grand Fobes 2907465, C. B. Smith; 4. Kalyle Segis Rag Apple 2968573, Max Conklin, Plain City, Ohio; 5. Belle

Creek Roamer Walker Rose 3011147, C. M. Bottema, Jr.; 6. Marsh Jule Fobes Della 2887489, The Marsh Foundation; 7. Woodrow Bessie Hope 2934188, Morris M. Van Gorden; 8. Lafar Pet Inka Veranice, Richard E. Lawrence, Marion, Ohio; 9. Willow Springs Princess Echo 3058826, Hickory Creek Farms; 10. Green Meadow Sovereign Pat 3197898, Green Meadow Farms.

Four-Year-Old Heifer (11)

1. Oaklawn X R D Sandra 2791218, C. M. Bottema, Jr.; 2. Mardic Pietje Pearl 2737000, C. B. Smith; 3. Flossy Inka Allie 2874895, H. S. Dalton & Sons, Wakeman, Ohio; 4. Shanghigh Exec Kate 2798841, Chas. H. Lewis & Sons; 5. Willow Springs Crescent Gem 2802-335, Hickory Creek Farms; 6. Horsthome Hillview Dewdrop 2817682, Hyup Farms; 7. Marks Grace B 781973 CHB, Spitzer Farms, Strongsville, Ohio; 8. Ormsby-Parthenea Canary Bonnie 281-7366, Melvin R. Zimmerly, Bluffton, Ohio; 9. Allie Inka H. Vera 2861129, H. S. Dalton & Son; 10. Shoup Diana 283-9832, Floyd Shoup & Sons, Beech City, Ohio.

Aged Cow (17)

1. Leedora Man-O-War Buckeye Echo 2306201, Hickory Creek Farms; 2. Creamella Artis Bess 2394517, Hickory Creek Farms; 3. Ardyne Snow Governess 2810193, Green Meadow Farms; 4. Blacky Dewdrop Mercedes 3241050, C. B. Smith; 5. Woodyglen Queen Marie 3092456, Hyup Farms; 6. Hickoryvale Mooie Canary 2366534, Spitzer Farms, Strongsville, Ohio; 7. Johanna Baron Elizabeth 2623682, Hyup Farms; 8. Inka Canary Josephine 2569095, Melvin R. Zimmerly, Bluffton, Ohio; 9. Marsh Ormsby Rose Marie 2710337, The Marsh Foundation; 10. Bens Starlette Ormsby Plus Artis 2731896, C. M. Bottema, Jr.

Junior Champion Female:

Green Meadow Stella Carmen 3128178, Green Meadow Farms.

Senior and Grand Champion Female:

Leedora Man-O-War Buckeye Echo 2306201, Hickory Creek Farms.

Dairy Herd:

1. Hickory Creek Farms; 2. Hyup Farms; 3. C. B. Smith; 4. Green Meadow Farms; 5. Charles H. Lewis & Sons; 6. Max Conklin; 7. Melvin R. Zimmerly.

Best 3 Females (9):

1. Hickory Creek Farms; 2. Green Meadow Farms; 3. H. S. Dalton & Sons; 4. Chas. H. Lewis & Sons; 5. James M. Lewis & Sons; 6. Steel-Bilt Proving Farm; 7. The Marsh Foundation; 8. Melvin R. Zimmerly; 9. Harold Montgomery.

Best Udder (12):

1. Oaklawn X R D Sandra 2791218, C. M. Bottema, Jr.; 2. Dix Burke Dixie 2870960, Hyup Farms; 3. Willow Springs Golden Lark 2632475, Hickory Creek Farms; 4. Green Meadow Sovereign Pat 3197898, Green Meadow Farms; 5. Blacky Dewdrop Mercedes 3241050, C. B. Smith; 6. Hickoryvale Mooie Canary 2366534, Spitzer Farms; 7. Kalyle Segis Rag Apple 2968573, Max Conklin; 8. Shanghigh Exec Double Ormsby 3021-352, Charles H. Lewis & Sons; 9. Ardyne Snow Governess 2810193, Green Meadow Farms; 10. Bells Creek Roamer Walker Rose 3011147, C. M. Bottema, Jr.

Get-of-Sire (11)

1. Get of Willow Springs Crescent Prince 949159, Hickory Creek Farms; 2. Entry, C. B. Smith; 3. Get of Green Meadow Constellation 948562, Green Meadow Farms; 4. Get of Fairfield's Excellency 866178, Chas. H. Lewis & Sons; 5. Get of Fairfield's Excellency 866178, James M. Lewis & Sons; 6. Get of Montvic Rag Apple Sovereign 155159, Max Conklin; 7. Get of Jule Crescent Ace 949003, The Marsh Foundation; 8. Get of Fairfield's Excellency 866178, Morris M. Van Gorden; 9. Get of Imperial-Carnation Dutchland 874967, Melvin R. Zimmerly.

Produce of Dam (10)

1. Produce of Ludora Lady Buckeye Echo 1890392, Hickory Creek Farms; 2. Produce of Shanghigh Sallie Burke 2192886; 3. Produce of Shanghigh Bessie August Burkes 2348625, Morris M. Van Gorden; 4. Entry, C. B. Smith; 5. Produce of Shanghigh Exec Prettiful, James M. Lewis & Sons; 6. Produce of Elmwood Jule Violet Ormsby 2436217, Hickory Creek Farms; 7. Produce of Pinelee Ormsby Parthenea 2426978, Melvin R. Zimmerly; 8. Produce of Marsh Senator Segis Dalla 2710324, The Marsh Foundation; 9. Produce of Allie Inka Fobes 2242709, H. S. Dalton & Sons.

Junior Get of Sire (7):

1. Get of Hallrose Hazel Lad 933-055, Hickory Creek Farms; 2. Get of Rag Apple Var Model 1011334, Charles H. Lewis & Sons; 3. Get of Green Meadow Constellation 948562, Green Meadow Farms; 4. Get of Helen George Master Admiral, Spitzer Farms; 5. Get of Rag Apple Var Model 1011334, James M. Lewis & Sons; 6. Entry, Harold Montgomery; 7. Get of Blair Sovereign Dictator 979597, Max Conklin.

District Show:

1. Southwestern Ohio; 2. Central Ohio; 3. Wellington; 4. Western Ohio.

OHIO NOTES

The best story at the Ohio Show concerned photographer Harry Strohmeyer. Harry has his troubles at Ohio due to the proximity of his studio to the band stand with all the attendant noise and confusion. In addition there is usually quite a gallery to add their comments as Harry strives to pose his subjects. The pay-off came late in the afternoon on Wednesday—Harry had a difficult subject and finally, after he got the animal in the correct pose, he was all set to snap the picture when an onlooker with a Brownie asked Harry "Will you move over, I'm trying to get a picture of this cow." . . . You can imagine the reaction.

This year's Ohio Holstein Queen was Mrs. Marvin Cook, East Sparta (Stark Co.), Ohio. The queen presides at the ringside from an easy chair, passing out the championship banners and providing extra interest for those not completely wrapped up in the show. Marvin Cook, the queen's husband, was the subject of an article by George Nichols in the WORLD some time back as the central character in "Club Boy to Progressive Breeder in Ten Years."

Speaking of queens—last year's Holstein Queen, Miss Myrene Sprinkle was an exhibitor in several of the classes at the '51 show.

The daily papers gave the Fair good coverage—we learned from them that Billy Raver, a 13-year-old from Baltimore, O., was Champion Holstein junior showman; Dick Lawrence (17) from Marion County had FFA Grand Champion Holstein; and Miss Jo Earl (16), also from Marion County, had 4-H Grand Champion Holstein.

A. C. "Whitey" Thomson of Hickory Creek Farms had other things to be pleased about in addition to the eleven "blues" won by his string . . . his 13-year-old daughter Marita phoned to say she made her County 4-H Dairy Cattle Judging Team.

Srs. Pable Uribe and Antonio Morales of Bogota, Colombia, were interested spectators throughout the show, making a photographic record of several of the classes.

Wayne H. Rausch, Plain City, received a cup for the "Best Ohio Female" on his second prize junior yearling; the "Best Ohio Male" cup was awarded to the first prize senior yearling owned by Charles H. Lewis & Sons of Hamilton. These two cups are donated by the Ohio Holstein News.

C. B. Smith's schedule never ceases to be a source of amazement—C. B. checked in at Ohio early in the week, left for a sale in Pennsylvania, returned to Ohio, then took a train to Syracuse that got him there about 3 a.m. From there he went to the Earlville Sale, taking the return train to Columbus the same day—then he showed cattle all day Thursday, leaving that evening for Michigan by car.

The BADGER BN NORTHLAND
MANUFACTURING SPECIALISTS OF
BARN CLEANERS

FOR SMALL MEDIUM and LARGE BARNS
TIME TESTED ON HUNDREDS OF DAIRY FARMS
Wide Selection for all Barns with new Models for the Small Dairy Farmer at unheard of Low Prices.
INSTALLATION SPECIALISTS IN ALL DAIRY SECTIONS
FOR THE BEST IN A BARN CLEANER
WRITE FOR INFORMATION AND LITERATURE
BADGER-NORTHLAND INC.
DEPT. B., KAUKAUNA, WIS.

Counts of 10,000 and under

Mojonnier 200 gal. bulk cooling tank on Don Jennings farm, Vincentown, N. J.

Milk is cooled rapidly in bulk to 38° F. soon after end of milking period, with Mojonnier Cold-Wall Tanks. Counts of 10,000 and under are common practice. Mojonnier stainless steel tanks made in 8 sizes, for every dairy farm. Write for your copy of "The Bulk Cooling Story" today. No obligation.

MOJONNIER BROS. CO.
4601 W. Ohio St., Dept. F9 Chicago 44, Ill.

CUT FEED COSTS
Shows accurate weight of feed-ration at a glance. Weighs up to 5 lbs. of feed. Scale inside handle—Clog proof—Rugged—Automatic—Precision made. Guaranteed to pay for itself in first month or money back.
DOLLYDALE SCOOP-SCALE

$7.50 Postpaid if cash with order
HODSON CORP., Fred F. French Bldg., N.Y. S

CUMBERLAND COUNTY (Pa.) 1951 4-H HOLSTEIN ROUNDUP

Twelve 4-H members exhibited animals at Carlisle Fair the week of August 13th and took part in the annual 4-H roundup. Clyde N. Hall and John Wheeler, extension dairy specialists at the Pennsylvania State College, were judges.

Final score of each member was based on type of animal, its care and management, excellence of fitting, skill in showmanship, and completeness of record book.

In placings on type, ribbons supplied by the Holstein-Friesian Association of America, Brattleboro, Vermont, were awarded by Paul Cornman, Carlisle, leader of the club. Awards were as follows: Junior calf; 1st, Marlin Niesley, Mechanicsburg; 2nd, Mary Jane Chestnut, Newville; 3rd, Clarence Cornman, Jr., Carlisle; 4th, Winifred Heberlig, Newburg. Senior Calf; 1st, W. John Chestnut, Newville; 2nd, George Heberlig, Newburg; 3rd, Frank Calaman, Carlisle; 4th, Stanley Brymesser, Carlisle. Junior Yearling; 1st, Ruth Chestnut, Newville. Senior Yearling; 1st, Dolores Heberlig, Newburg; 2nd, Frances Kreitzer, Camp Hill; 3rd, Merle Nailor, Carlisle.

The champion 4-H Holstein female was shown by W. John Chestnut. He was awarded a true type cow plaque from the National Association.

Frances Kreitzer took first place in the showmanship contest and was awarded with a bronze medal, and Marlin Niesley took first in the fitting contest, receiving a Holstein Handbook, both awards coming from the National Association.

The local 4-H leader is Paul Cornman, Carlisle. His assistants are Lee R. Lehman, Carlisle, Pa. and Creedin M. Cornman of Carlisle.

JOHN F. FOEGEL,
Asst. County Agent

Annual Oklahoma State Holstein Sale

Monday — October 1st

At The Armory Building Edmond, Oklahoma

SALE STARTS AT 12:00 NOON

- Selling -

70 HEAD OF REGISTERED HOLSTEINS 70

Cows — Heifers — Herd Sires

Over half of the offerings are either just fresh or are heavy springers. Several extra nice club calves. 5 bulls ready for service.

This Sale is Sponsored by

The Oklahoma Holstein Breeders' Association

ROBERT W. ADAMS
Broken Arrow, Oklahoma
President

C. O. ABERCROMBIE
3121 N. W. 10th Street
Oklahoma City, Okla.
Secretary

Adams County, Ind. DHIA Doing GOOD . . .

The records being made by the association are proving the importance of good pastures and hay fields. The year of 1950—there were 8 Gold, 3 Silver, 3 Bronze Medal Herd awards. In addition 2 Gold Medal bulls. Association average of 410 lbs. fat from present rate of production the association will go over 425 lbs. fat for over 500 cows, 240 herds. Elza and Roselyn Lynch have made a great contribution to these results by their work in charge of the testing work in Adams County. Their enthusiasm has inspired extra efforts by the breeders.

ELZA AND ROSELYN LYNCH
Adams County, Indiana DHIA Testers

Wanted: Sympathetic Understanding

During the preliminary inspection at a Boy Scout camp near Hazleton, Pa., the director found a large umbrella hidden in the bedroll of a tiny scouter. Obviously not one of the items of equipment listed, the director asked the lad to explain. The tenderfoot did so neatly by countering with this question: "Sir, did you ever have a mother?"

THE DATE IS THURSDAY OCTOBER-25

COMING—

The CENTRAL KANSAS HOLSTEIN BREEDERS FALL CONSIGNMENT SALE

Hutchinson, Kansas —

"A GOOD PLACE TO BUY, A GOOD PLACE TO SELL."

Watch for sensational announcements of individual animals and consignors in the October 6 issue of the **WORLD.**

The offering includes two small dispersals, state record animals, popular blood lines and outstanding individuals.

Plan now to be in Hutchinson, Kansas, on October 25.

Sale Manager

T. Hobart Mc Vay — Nickerson, Kansas

A MINNESOTA EVENT!!

Olmsted County Holstein Breeders' Sixth Annual Quality Sale

MONDAY, OCTOBER 8—ROCHESTER, MINN.

12:30 P. M. — AT THE FAIR GROUNDS

TIME SPENT AT THIS SALE WORTH WHILE

FEATURING:

— 35 HEAD SPRINGING HEIFERS AND YOUNG COWS
— A FEW CHOICE YEARLING HEIFERS
— 12 SERVICE AGE BULLS FROM DAMS WITH RECORDS OF 450 TO 725 LBS. FAT ON 2X.

PABST, CARNATION, RAG APPLE AND TRANSMITTER BREEDING.

Many cows sold in our former sales have produced from 500 to 750 F., 2X.

For Catalog Write:

MINNESOTA SALES COMPANY — Rochester Minnesota

GORDON E. JOHNSON, Secretary Olmsted County Holstein Ass'n., Minnesota

KANSAS STATE SALE

The Curtain

On The Ninth Annual

65 HEAD KANSAS HOLSTEINS SELLING

CONSIGNED BY 50 CO-OPERATING KANSAS MEMBER BREEDERS

— THESE TWO 1951 ALL-KANSAS CALVES SELL —

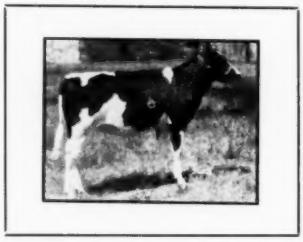

TSH IMPERIAL THRUSH
All-Kansas heifer calf of 1951.
Her dam, GP with 463 F. - 2y - 305d.
Her sire, VG, with a plus proving.—
Topeka State Hospital.

MT. JOSEPH RAG APPLE LUSTER
All-Kansas bull calf of 1951.
His Sire, VG, with 4 daughters from 510 to 630 F.
His dam GP, 2y, and 588.2 F., 6y, 2X, 4%.—**St. Joseph's Home.**

Remember!

"Anything Can Happen In Kansas" . . .

THIS MAY BE THE YEAR —

— THESE ALL SELL —

MARLYN SEGIS DESIGN (VG)
Daughter of Leohost Design Fay Pay. Paternal sister topped 1949 state sale at $1075 — this one is better. F. 3y - 313d - 425 lbs. Her dam 521 F - 305d - 4y.—**Mott & Kandt, Herington.**

VALLA VISTA QUEEN ADMIRAL
Daughter of Crescent Admiral Prince, VG, his dam Ex. - 725 F. Her dam a GP "Billy" with 625 F. - 3.8%.—**Phillips Brothers, Manhattan.**

JEWEL IMPERIAL ORMSBY
Paternal sister to heifer calf above. Born June 26, 1949. By Carn. Imp. Tritomia, VG - (daughters up to 642 F.) Dam - 3 records from 491 to 582. - 2X. —**H. V. Fickel, Chanute.**

From Bechtelheimers come a January 1951, Double Roamer, and she is good.

Beesleys' consign a Very Good daughter of Master DePabst with 501.1 fat at 2 yrs.

Bollman sends a daughter of his Weber Perfecto Burke Spot from a Very Good dam with 425 fat.

Evans & Son consign a daughter of their Polytechnic Imperial Wayne (open) and a cow with 639.9 fat (Good Plus).

H. A. Meier consigns 2 head. A 522 fat cow bred to Wisconsin Whirlwind and a 437-lb. fat 2-yr.-old due soon to Wis. Whirlwind.

Phillips Bros.—In addition to the "Prince" daughter pictured they send a GP "Mercury" daughter with 596.8 fat.

Lloyd Schultz sends a Thonyma Maudlene Duke daughter and she is bred to Polytechnic Imperial Wayne.

White & Smith send 3 head, all 3 carry the service of Tidy Burke Hazelwooder, and one is a daughter of their (Ex) Princess Triune Inka cow.

St. Josephs' Home sends a "Tidy" daughter with 620 fat and she is bred to Browns Master Voyageur. Here is a deal for someone.

Alvin Young sends one of the richest pedigreed heifers in the sale, her sire is King Burke Hester Tidy from dam with 702 fat 4.4%, and her dam is a daughter of Weber Hazelwood Burke Raven Gold Medal.

Plan To Make The Circuit - Nebraska State Sale, Oct. 8 - This Sale The 10th - Missouri Sale The 12th.

Goes Up Again - -

Kansas State Holstein Association Sale

The Day — WEDNESDAY, OCTOBER 10, 1951

The Place — ABILENE, KANSAS

THE CONSIGNORS

ACKERMAN, ALBERT, Sabetha
BURGER, MRS. H. D. & SON, Seneca
BECHTELHEIMER, Harvey, Sabetha
BEEZLEY, R. C. & SON, Girard
BOLLMAN RAYMOND, Edna
EVANS, R. L. & SON, Hutchinson
FICKEL, R. V., Chanute
HOSTETLER, LEO H., Harper
KANSAS STATE PRISON, Lansing
MEIER, H. A., Abilene
MEYER, GROVER G. & SONS, Basehor
PHILLIPS BROS., Manhattan
ROMINE, CLAUDE, Isabel
SCHNEIDER BROS., Salina
SCHULTZ, LLOYD, Pretty Prairie
SMITHHISLER BROS., Danville
TOPEKA STATE HOSPITAL, Topeka
WHITE & SMITH, Topeka
ZARNOWSKI, JAKE, Newton
ST. JOSEPH ORPHAN HOME, Abilene
ALVIN YOUNG, Bennington
LANGDON, C. H., Edgerton
OHLDE, OSCAR, Palmer
HUGHES BROS., Waldron
FRANKLIN, EUGENE, Hutchinson
REGIER, C. P., Peabody
KUBIN, DALE, McPherson
ALTENREAD, CLYDE, Hutchinson
MOTT & KANDT, Herington
CARLIN, J. W. Smolan
YOUNG, LAMBERT, Haddam
BRIGGEMAN, RAYMOND, Iuka
SLOAN, WILBUR, Cleveland
OHLDE, RAYMOND, Palmer
JOHNSTON, LE ROY & SON, Marysville
MUELLER, GEORGE, Hanover
RICH & WITHERS, Pratt
JENSEN, ARTHUR, Olathe
BENEDICT, KENNETH, Louisburg
FICKEL, PAUL, Earleton
SHETLER, LUTHER, Conway Springs
PALMER, GLENN, Topeka
ROTTINGHAUS, FRANK, Seneca
HEERSCHE BROS., Mulvane
HOPKINS, ROY & SON, Clearwater
REGIER, E. B., Whitewater

— HER SON SELLS —

NEMAHA ROYAL MARIE ORMSBY (GP)

3651 3y 980.3 F. 3.9% 2X—National record of 2X-3y. Her son selling is a full brother to last year's state sale topper, sold to Rich & Withers.
His sire is Pabst Repride Glen, his dam, VG, with 815 F. and maternal brother to Pabst Burke Breeze.—**Mrs. H. D. Burger & Son, Seneca.**

Jack Carlin sends a daughter of Willow Springs Prince Lad from Rocky Hill Norman Jo Princess. What a pedigree and a heifer too. With her comes a daughter of Frasea Butter King Vronka Romeo, one of the first to ever sell at auction. And he sells a Rag Apple Starlight Al daughter, due to Prince Lad.

BUY THE SON OF THIS NATIONAL CHAMPION COW . . .

From C. P. Regier comes a daughter of Crescent Beauty Charming Segis—she has 408 F. and will be fresh and ready to work again.

From Dale Kubin — a daughter of Smoky Joe and a real top bull — read his page ad this issue.

U-MO MAN-O-WAR TESS (VG)
F. 302d 4y 542.9 lbs. 3.9%
Consigned along with her son sired by Pabst Burke Pride, GP son of Burke from an 834-lb., 4.5% member of the Louise family.—**Hughes Brothers, Waldron.**

— SHE SELLS —

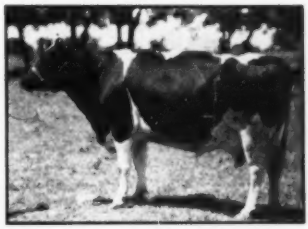

ACKERMAN SOPHIA COLANTHA (GP)

4y 316d 503.3 F. 4%, and her dam VG with 700 fat. She is a real one.—**Albert Ackerman, Sabetha.**

The committee is again selling a group of 4-H calves, not to exceed 15 head — all to be born after July 1, 1951. Bidding confined to 4-H members and the calves must be transferred to the 4-H boy or girl. **These calves will sell at 11 A. M., the morning of the 10th.**

We Could Go On And On — But The Best Way Is To Come To Abilene — Wednesday — October 10.

The cattle are a selected group, selected by the committee all from Kansas owners.

Come to Abilene, Kansas, October 10th, and meet the Kansas folks, plan to attend the annual State Sale banquet the evening prior to the sale.

Grover G. Meyer, Basehor, Chairman State Sale committee. R. L. Evans, Hutchinson, and Roy Chamberlain, Olpe. Sale under direction of the committee.

Auctioneers—Powell, Cole, Wilson.

Sale headquarters—Hotel Lamer, Abilene.

Send for Catalog, to:

T. HOBART McVAY, NICKERSON, KANSAS (STATE SEC.)

KANSAS STATE SALE

Two Junior Yearling Candidates

OUR STATE SALE CONSIGNMENTS

To The Kansas State Sale - - -

A daughter of **Pabst Double Roamer** from a "Frosty" daughter whose dam was a Bubbles Burke. Born Jan. 4, 1951, dark in color and a **little beauty.** Her dam had 421.7 F. 3.4% at 2 years.

To the Nebraska State Sale October 8:

A daughter of a Pabst Double Roamer daughter and sired by a "Frosty" son. Born Feb. 13, 1951, a bit lighter in color than the above heifer. Her dam has to date, 333.9 F., 3.6% in her first 201 ds. Her maternal granddam a Bubbles-Burke daughter, had 672.0 F.—3y.

Both of these heifers carry the blood of our three Burke sires—**Weber Perfection Burke,** son of the Ex. Burke daughter, Weber Burke Bubbles; **Weber Clover Burke Frosty,** son of the Ex-Gm, "Clover Lad;" and Pabst Double Roamer, son of the Ex-GM, Pabst Roamer.

A golden opportunity to obtain some fine Burke breeding at these two consignment sales. **Note: The official proving (HIR) has just arrived on "Frosty" on 5 prs. dams, 521 F. daus. 529 F. inc. 8 lbs. and .09%.**

HARVEY BECHTELHEIMER

SABETHA **KANSAS**

1951 HIR Ave.
16 cows — 305d-494.7 F.

HIR Testing
15 Consecutive Years

TO THE STATE SALE

A "RAVEN" Granddaughter Bred Back To Him

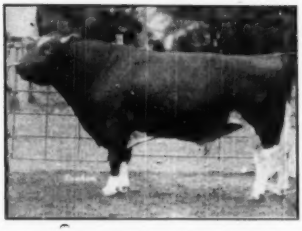

WEBER HAZELWOOD BURKE RAVEN
Excellent—Gold Medal
Now in service at Pabst Farms

This granddaughter selling at Abilene is **Zarnowski Reburke Flora** a daughter of Pabst Reburke Paul Wayne. She was born October 1949. Her dam, the "Raven" daughter, arnowski Tri Burke Flora VG with 490.5 F. 331d 2y 2X and 467.4 F. 285d 3y 2X.

She is bred to freshen after sale to her grandsire, Weber Hazelwood Burke Raven.

Our first daughter of Pabst Reburke Paul Wayne to complete her record has 2y 2X 330d, 13,140 M. 514 F. (SA).

JAKE ZARNOWSKI — Newton, Kansas

CLARENCE ZARNOWSKI — Halsted, Kansas

CLYDE HILL AND BURKE BLOOD

In Our Consignment To The State Sale —

Three Daughters of - - -

CLYDE HILL HENGERVELD MERCEDES

Son of the Gold Medal, Rock River Hengerveld Al. He has 100%, the same breeding as "Rock's" highest record daughter.

And A Daughter of - - -

PABST BURKE LAD STAR

He a son of Wisconsin Admiral Burke Lad from a 735-lb dam.

This daughter, Sunnymede Sunflower Burke had a 2yr-old record of 540.3 F. 305d 2X and 630.9 F. for 365d DHIA. She is due to freshen October 28.

— **SEE THESE FOUR AT ABILENE** —

WHITE FARMS

J. M. WHITE **Rt. 8** **EUGENE R. SMITH**
TOPEKA, KANSAS

Our Consignment To Abilene —

PAY LINE RUBY JEWEL PRIDE
Born September 19, 1948

2y 1m 287d 10768 M. 400.0 F. (Inc.)
Her sire: **Pay Line Tess Pride** (VG) son of the Ex. Pay Line Tess with 8 records from 521 F. to 838 F life 5981 F. 154,026 M.

Her dam: Pay Line Doll Ruby (GP) with 451 F. 288 d. 6y and 504.4 F. 340d 7y.

Bred to Polytechnic Imperial Wayne whose dam now on test at 5y has in 322d-3X 25769 M 939.2 F. She is Ex. and at 2y 7m made 884.8 F. 3X.

PAY LINE WANDA RITA IMPERIAL
Born October 6, 1950

Her sire: Polytechnic Imperial Wayne—All-Kansas bull, '49 and '50.
Her dam: Pay Line Wanda Pride with 423 F. 274d-2y; 454 F. 4y; and 528 F. in 318d at 4y 11m.

LOOK THESE TWO OVER AT THE STATE SALE

PROGRESSIVE BREEDER AWARD — 8 TIMES

R. L. EVANS & SON — Pay Line Holsteins

HUTCHINSON **R. F. D. No. 2** **KANSAS**

ABILENE — WEDNESDAY — OCTOBER 10

TO THE STATE SALE —

THE HIGHEST RECORD THREE YEAR OLD DAUGHTER OF GREAT MERCURY PRINCE

She Is . . .

VALLA VISTA VI LASS MERCURY (GP)

329d	2y-2X-13,720 M.	454.5 F.
365d	3y-2X-18,051 M.	596.8 F.

A great young cow from a 603-lb. line-bred "Billy" dam.

HIS DAUGHTER SELLS

GREAT MERCURY PRINCE (VG)

Proven in DHIA

32 daus.	74	13,741M.	3.5%	478F.
35 daus.	82	13,755M.	3.5%	479F.
32 dams	125	12,202M.	3.5%	424F.
Inc. prod.		1,539M.		54F.

ALSO SELLING:

Valla Vista Queen Admiral 3079018 a big rugged heifer, by Crescent Admiral Prince our Very Good son of Crescent Butter Boy Prince. The Dam of Queen is a G. P. Billy dau. with 625 fat and lifetime production over 100,000 lbs. milk. Queen is due to freshen November 2 to the service of Valla Vista Marshall Emcy, the partially proven son Carnation Madcap Marshall.

Why not attend one of the highest quality Holstein sales in the nation.
We will be glad to visit with you at Abilene on October 10th.

40 COWS — 478.6 LBS. FAT — CL. SCORE 83.4

PHILLIPS BROS.

MANHATTAN Route 4 KANSAS

MT. JOSEPH RAG APPLE LUSTER

THIS ALL-KANSAS CALF Goes to the State Sale —

Mt. Joseph Rag Apple Luster, the 1951 All-Kansas bull calf, is a son of the VG L-Jai Cee Rag Apple Starlight Al, proven sire of high testing daughters. Dam of "Luster" is a daughter of Sir Bess Tidy (left-below) and she has 548 of fat, 4% and comes from the Carl Henry Valentine family. "Luster" is not only a great individual himself, he should also sire some real udders.

SIR BESS TIDY
"Excellent—Gold Medal"
His daughter sells and a grandson and granddaughter. 1 daughter Ex. 17 VG 24 daus. from 503 to 826 F.

And These Two Females Go With "Luster" —

A "Tidy" daughter with a 4-yr.-old record, 2X, of 620 F. She was classified GP at two years. She is due January 8 to the service of Browns Master Voyageur, our son of Montvic Rag Apple Master and Browns Johanna Rightaway with 820 F., 3.84%.

And a daughter of Franlo Korndyke Roebuck Lad that will be just fresh and looking right. Her sire is a double grandson of old "Chip," she goes back to "Tidy" on her dam's side.

HAROLD SCANLON

ST. JOSEPH'S HOME FARMS

ABILENE KANSAS

KANSAS STATE SALE

OPPORTUNITY KNOCKS TWICE!

WE ARE SENDING A DAUGHTER OF SMOKY JOE TO THE STATE SALE

She Is - - -

DALE-MAR SMOKY

Born August 10, 1947. As a senior 2-yr-old she made **518-lbs. F., 12,767 M. with 4% test.** She is the highest record 2-year-old daughter of Smoky Joe.

Dale-Mar Smoky is due with her second calf on October 11. She is carrying the services of Quin-Dale Triune Harmony. This is the first daughter of the Excellent Gold Medal Smoky Joe to be sold at public auction.

AND A SON OF THIS MATERNAL SISTER TO SMOKY JOE SELLS!

DALE-MAR HOMESTEAD MELODY (VG)
531 F. 3y 540 F. 2y 2X 4 and 4.1%
Her son sells.

QUIN-DALE TRIUNE SMOKY JOE
Excellent - Gold Medal
His daughter sells

"Melody" (pictured at the left) is a maternal sister to Smoky Joe. **Her son, sired by Weber Admiral Burke Foremost, Dale-Mar Foremost Hi-Note will be at the state sale.** "Hi-Note" was first bull calf at the Ark-Valley Spring Show. "Melody" made 540-lbs. fat, 13,391-lbs. milk, 4% at 2 yrs. At 3 yrs. she made 531-lbs. fat, 12,903-lbs. milk, 4.1%.

In her first month, this lactation she made 110-lbs. fat. "Melody's" dam was classified Very Good and had four consecutive records over 600 fat. "Melody's" sire was HRW Homestead Pontiac Triune, Excellent, and four times grand champion at the Kansas State Fair.

"Foremost" is out of Pabst Governor, Excellent-Gold Medal, son of Burke and Weber Burke Dora, and Excellent Burke daughter. "Foremost" also has an Excellent maternal sister. "Hi-Note" carries an inheritance from many Gold Medal and Excellent animals.

DON'T MISS THESE TWO AT ABILENE — OCTOBER 10

DALE KUBIN

DALE-MAR FARM **McPherson, Kansas**

ABILENE – WEDNESDAY – OCTOBER 10

"Marie's" Son Goes to Abilene —

NEMAHA ROYAL MARIE ORMSBY
National Champion—sr. 3-yr.-old for 365d 2X, for both milk and fat.
Fat 365d 3½y HIR 980.8
Milk 3.9% 2X 25408.0

See The Picture of NEMAHA ROYAL CLYDE COLANTHA In the Nebraska Sale Ad—

A FULL BROTHER TO THE BULL THAT TOPPED THE 1950 KANSAS STATE SALE — — —

When the other son of "Marie" made the highest price for any Kansas auction, she had not yet completed her championship record. The sire of both sons is Pabst Repride Glen— you will like this one.

With him to the Kansas Sale goes a daughter of Pabst RePride Glen from a 735-lb. 2X daughter of Gilkey Farm Pride Dictator. She was bred January 7 to a full brother to "Marie."

AND TO THE NEBRASKA STATE SALE — OCT. 8

Nemaha Royal Clyde Colantha, son of the great proven bull, "Royal" from a VG 587-lb. 2X dam—a great pedigree, dams with 500 to 800 F.—2X classifying VG and Excellent. Also the heifer, Nemaha Reroyal Colantha, daughter of "Repride" from a "Royal" dam with 500 F.—2X. Will be bred to "Marie's" full brother.

NEMAHA VALLEY STOCK FARM

SENACA **"Rocks" — "Burkes"** **KANSAS**

MRS. H. D. BURGER & SON (Reg. Holsteins Since 1908)

Will She Top the 1951 Kansas State Sale?

MARLYN SEGIS DESIGN (VG)
She sells at Abilene October 10.
Fat 3y 313d 425 lbs.
Her dam, 521 F. 305d 4y. She is better than her full sister that topped the 1949 state sale.

We are very proud of our offering. We should keep both of them but State Sale commands the best.

In the 1949 Kansas State Sale at Herington, Kansas we topped the sale with a daughter of the Design bull, **Lehost Design Fay Pay No. 863467.** She was sold to Adams Acres Farm at Broken Arrow, Oklahoma. She produced over 700 lbs. fat. Classified very good, was first in her class in the Oklahoma State shows. Her name, Diane Tritomia Design.

We are consigning to the Kansas Sale this year, October 10th, her paternal sister, Marlyn Segis Design No. 2529143 and she is good enough to top any sale anywhere. The state sale committee has asked us every year to let them have this cow, we have always said "No," but this year we broke down and you will have an opportunity to own her.

Our other offering is a 2 year old daughter of a Design bred dam that was selected by Mr. Appleman for the Tulsa Classic in March of this year. She sold well up at the top in that sale. She is a beautiful cow. Our heifer is a daughter of our Son of Pathfinder. She is just fresh and has an udder that is as nearly perfect as anything we have ever bred or owned.

— Whitehall Holstein Farm —

MOTT & KANDT **HERINGTON, KANSAS**

• KANSAS HOLSTEINS •

Get of ← MT. JOSEPH GENERAL TIDY

TO THE KANSAS STATE SALE —

WE ARE SENDING the second heifer from the left in the above group. She is Heersche General Helen—she was a member of the winning get 1949 and was 2nd prize 2-yr.-old at Kansas State Fair, (Topeka) 1950, and member of 2nd produce, 1950, both Topeka and Hutchinson.

Her dam a VG daughter of Queen Genista De Kol and member of 1st produce at Kansas State Fair, 1944-45.

"Helen" at 2y 0m 2X 262d, 327.9 F., freshened again in 10 mos. and has in her first 285 days 2y 10m 2X 400.2 F., 11895 M. She is due Oct. 25 to "Romeo"—3rd calf at 3y 8m.

"General Tidy's" offspring have sold up to $1350 at Kansas state sales.

HEERSCHE BROS.

MULVANE, KANSAS

GET OF STRATHAVEN SUPREME REQUEST 4th, All-Kansas and 7th at the 1951 American Royal Show.

This was perhaps the youngest get exhibited at either of these shows.

"Request" will be remembered as the Hon. Mention All-American jr. yearling bull of 1949—from Inka Supreme Lillian, 686 F. 2X, her dam an Ex. daughter of Hays Supreme. His sire, the Res. All-Canadian Sonniwilk Sovereign.

Sons of "Request" available from high record 2X dams.

Mc Vay's

NICKERSON, KANSAS

• *Let Us Harmonize Your Herd* •

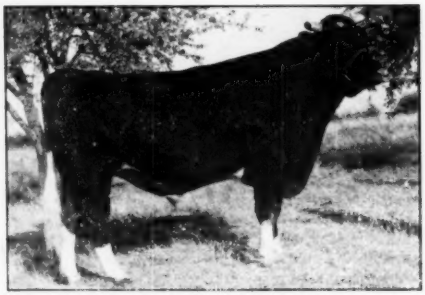

QUIN-DALE TRIUNE HARMONY (VG)
Member of get nominated for All-American, 49; Gr. Ch. Amarillo, '49. Res. Grand Okla. '49; at Texas, 2nd 2-yr.-old, '48, and 2nd aged bull, '49.
1st bull calf, Kans. St. Fair, 1946. Sire of 1st jr. get at last Tulsa Classic.

"Harmony" has been a consistent winner on the show circuit since he was a calf. Now his sons and daughters are doing equally as well — a son was junior champion at Amarillo in '49, and a daughter was junior champion and his junior get was first. At the last Tulsa Classic, his junior get was first and a son junior champion.

"Harmony" and his full sister were undefeated in the produce of dam class in 1948. His full sister has won the best udder class at five state and regional shows, they were both members of the nominated get of sire.

"Harmony" sons available from classified and HIR 2X dams up to 750 of fat.

WRITE US IF YOUR HERD NEEDS HARMONIZING

QUIN-LYNN FARM

QUENTIN J. KUBIN McPHERSON, KANSAS

COMPLETE DISPERSAL THURSDAY SEPTEMBER 27

THIS HERD SIRE SELLS

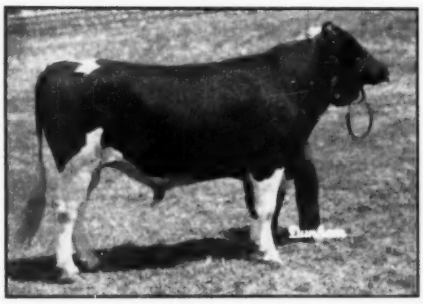

MAYTAG DEAN DE LUXE 2D
Son of Bess Ormsby Fobes Sunnyside De Kol — 883.6 - 3.7%. His sire's dam the In. state record cow on 3X.

SHE SELLS

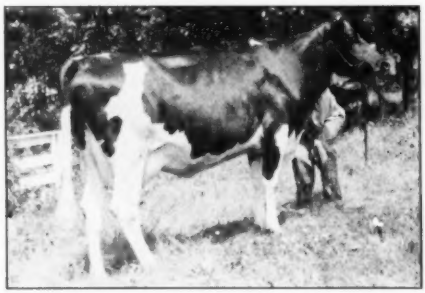

MAN-O-WAR FOBES EDEN GIRL
F. 365d — 4½y — 3X — 738 — 3.7%
Daughter of Man-O-War Fobes Posch, 902-lb. son of Posch Ormsby Fobes.

THE CLYDE COONSE & SON HERD

AT HORTON, KANSAS

This dispersal is deemed necessary only because of the tragic death of the son, Samuel Coonse, in a tractor accident.

Dispersal at the Farm, 2½ mi. North of Muscotah, Kans.
Just off Hiway 9 on Rock Road

Offering 47 Head Registered Holsteins!

INCLUDING

11 HEAD OF MAYTAG BRED ANIMALS

Among these Maytag animals, the herd sire, "DeLuxe 2d" pictured above left, and all of the cows, are carrying his service. He comes from the heart of the Sunnysides, a maternal brother to the $6500 heifer (764F - 2y) and maternal brother to "Dictator 52nd" and to the 4th prize 2-yr.-old heifer at Waterloo, 1946.

Others: **Maytag Ormsby Fobes Agnes, GP** at 2y, an own daughter of Maytag Ormsby Fobes (VG-GM) and she is due again just at sale time. **Maytag Dictator Sunnyside Lassie,** daughter of "Dictator 52nd" she combines the Lassies and the heart of the Maytag Sunnysides—she sells with her daughter by Clarkdale Gloria Transmitter. — "Nuff sed"—.

= 8 COWS IN THE OFFERING FROM 501 TO 738-LBS. FAT =

INCLUDED IN THE SALE ARE A GROUP OF RAG APPLE BREEDING, INCLUDING—

7 grand daughters of Raymondale Ideal Successor, being daughters of Rex Creamelle Ideal, well-proven son of Successor and his dam a maternal sister to Creston Rag Apple Favorite with 1163 fat.

These were many of the top animals in the T.A. Burgeson Dispersal, June 1950, and they now sell with their daughters including 2 daughters of Abbey Sovereign, he a son of Sovereign; a daughter of Thamesview Monogram Pirate, he a full brother to Elmcroft Monogram M VG 683 fat.

Piebe Pontiac Astrea sells, GP, 667.9 fat 4.2%, 550 fat last year. She sells with her daughter by Rex Ideal; she is by Tabur Ideal Hope.

Here is a foundation family—

Selling is **Tabur Ideal Star,** and **Tabur Ideal Patricia,** maternal sisters from Tabur Sir Monarch Star, VG, 569 fat 4 yr.

The cattle are in good condition, flesh and health, the records on the herd are the best, and all up-to-date. Here is a herd purchased for the future, and building on sound foundation. You buy them only because of the loss of the guiding hand.

CLYDE COONSE, ADM.
HORTON—KANSAS

* FOR CATALOG, WRITE—
T. HOBART McVAY, Sale Mgr. NICKERSON, KANSAS

This Year

THE SPOTLIGHT IS ON NEBRASKA —

They must be good to make this sale. Your opportunity to buy foundation and herd replacements that would sell only to support this State Association event.

65 HEAD SELLING - COWS - BRED HEIFERS - OPEN HEIFERS - 7 BULLS

THIS GRAND CHAMPION SELLS

BOYS TOWN FAY PRINCE
Grand at Nebraska B & W Show 1951. His sire the SM Production sire, Carn. Sun. Governor. **And with him comes** A Roamer granddaughter from a GP dam.—Father Flanagan's Boys' Home.

THIS TOPPER SELLS

THE STUBBE BULL CALF
This youngster born 4-23-51. His sire, Twelvelms Man-O-War Reliance. His dam—Braeside Dot Tidy Vale Echo, All-Nebraska 4-yr.-old, 1951, and best udder. She has 504 F. 309d 4.2%.—Henry Stubbe & Son, Central City.

THIS KANSAS CALF SELLS

NEMAHA ROYAL CLYDE COLANTHA
His dam completes 5 generations of VG females direct on dam's side. All records from 531 to 587 F 2X. And with him comes a daughter of Pabst Repride Glen.—Mrs. H. D. Burger & Son, Seneca, Kans.

DAUGHTERS OF THESE SIRES SELL

CARNATION HERALDER
Grand at 1950 Nebraska State Fair. His 3 nearest dams ave. 858 F. His daughter selling is from Twelvelms Hartog Lola (GP) and she is bred to Carn. Rev. Signalman.—Merle Severe, Palmyra, Neb.

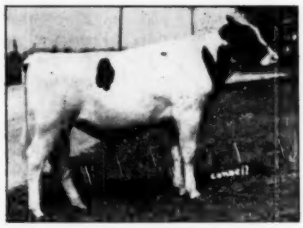

CHRISTY HOMESTEAD INTENSITY
R. P. Flynn & Son, Blair, Neb., send a daughter and a son of this intensely-bred Homestead sire. The son is from a 550-lb. 4-yr.-old with a test of 4.1%.

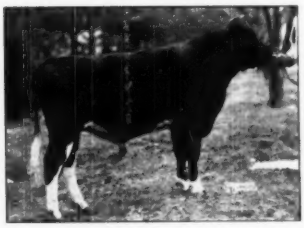

CURTISS CANDY DANDY GEORGE
He had the winning senior get of sire at the 1951 Ill. and Ia. state fairs. His son, born Jan. 16, 1951, is from a 497-lb. 3-yr.-old dam, 4%.—Robert Koehler, Fremont, Neb.

PABST SIR REGAL ROBURKE STAR
One of the greatest Regal sons now sold to Art. unit in Penn.
Three lovely daughters sell, big and deep, all due after the sale.—A. J. and W. T. Henderson, Paullina, Iowa.

Roland Ramsey, Seward, Neb., sends a 510-lb. fat daughter of the VG Clyde Hill King Fobes Piebe 6th, from a dam whose 5 records average 566.5 fat, all 2X. From the home of "Cow Efficiency."

From Norfolk State Hospital, Norfolk, comes an all-Star consignment, including 2 daughters of Knollwood Sadie Chieftain (son of Chieftain 7th) one from G P dam, the other from VG dam. A VG cow with 425 fat 2 yr., and her dam VG with 686 fat.

A GP cow with 468 fat 4 yr., and 3 bred heifers due sale time from the heart of the herd. And a June 1950 little lady from a 408 fat 2-yr. dam. The whole consignment calfhood VAC.

Clarence Ludwig, Breda, Iowa, sent just one, but she is real, she just finished with 451 fat 2X, and her dam is one of the real cows of the breed VG with 672.6 fat 2X. She is due, sale day, to Hawkeye Ormsby Dean Duchess, whose dam has 750.5 fat.

The Date—
MONDAY, OCT. 8

THE NEBRASKA STATE SALE — Lincoln — Monday, Oct. 8

AT THE NEBRASKA STATE FAIR GROUNDS

THE BREEDERS WHO MAKE THIS SALE POSSIBLE

NEBRASKA

Milton Beletscher, Falls City
Ivan Bowman, Papillion
Marion Condon, Aurora
Neb. State College, Lincoln
Mr. and Mrs. Frank Ellers, Chadron
Fred Epperle, Bennington
Herschel Flower, Fairbury
Father Flanagan's Home, Boys Town
R. P. Flynn & Son, Blair
Donald Haggart, Grand Island
Hastings Hospital, Ingleside
Robt. Koehler, Fremont
Sterling Kotteck, Falls City
Wm. F. Meier, Grand Island
Alfred T. Penner, Beatrice
Howard Pegler, 6245 East O., Lincoln
Roland Ramsey, Seward
Wm. Smith, Columbus
Henry Stubbe, Central City
Norfolk State Hospital, Norfolk
Merle Severe, Palmyra
Paul Swanson, Stromsburg
Joe Vogler, Nebr. City
Reuben Wagner, Lincoln

IOWA

R. C. Brown & Son, Paullina
Eldon Anderson, Laurens
A. J. Henderson, Paullina
Walter Henderson, Paullina
Clarence Ludwig, Breda
Manning Cry. Co., Manning
Robert A. Jardon, Randolph

KANSAS

Albert Ackerman, Sabetha
Harvey Bechtelheimer, Sabetha
Mrs. H. D. Burger & Son, Seneca
LeRoy Johnston & Son, Marysville
Geo. Mueller, Hanover
Phillips Bros., Manhattan

ILLINOIS

Elmwood Farms, Lake Forest

SELDOM ANY DAUGHTERS OF THIS SIRE FOR SALE AT ANY PRICE →

HIS DAUGHTER SELLS

DUNLOGGIN LOCHINVAR PRINCE
Sire of 3 Nat. champion daughters and of 5 state champion daughters.
Son of Lochinvar from Res. All-American cow of 1946 with 1047 F. His lovely little daughter sells, born March 18, 1951.—Elmwood Farms, Lake Forest, Ill.

THIS IOWA COW SELLS

ANITA ORMSBY FOBES (Twin)
She is better than her picture. 3y 302d 420 F. 3.7%. She will classify. She sells with her daughter sired by Maytag Dean De Luxe 3rd, and is due in Dec. by same sire.—R. C. Brown & Son, Paullina, Ia.

Elmwood sends along with the "Prince" daughter, a son of Skokie Gracious, he by Prince from Dunloggin LaGrace—866 F. Dam of calf, Foxhome Bessie Alexina Mooie—696.3 F., 3y, 3X.

The State Sale Committee:

MERLE SEVERE, Palmyra, Chr.; ROBT. KOEHLER, Fremont; HENRY STUBBE, Central City; REUBEN WAGNER, Lincoln; National Fieldman, RICHARD E. NELSON, Wichita, Kans.

Auctioneers: C. B. SMITH, Williamston, Mich.; CHAS. COLE, Wellington, Kansas.

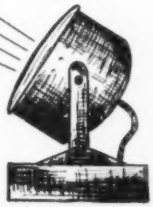

SEE NEXT PAGE FOR LATE ENTRIES →

Send For Catalogs To:

T. HOBART McVAY, Sale Mgr., Nickerson, Kansas

Late Entries to the **NEBRASKA STATE SALE** **State Fair Grounds LINCOLN – OCT. 8**

THIS LOCHINVAR GRANDDAUGHTER SELLS

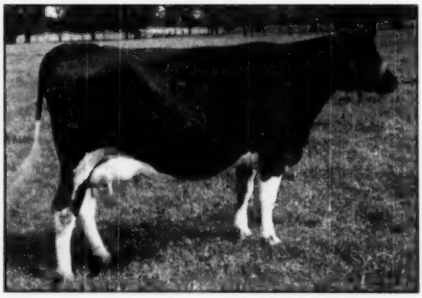

U FOUND DUKE MARGUERITE
A Dunloggin Duke daughter consigned by the University of Nebraska. Classified GP at 2 yrs.

The heifer pictured at the left is just one of the many good daughters of Dunloggin Duke that are selling. "Duke" is a son of Montvic Lochinvar from Dunloggin Mistress Papoose, VG daughter of Dunloggin Woodmaster with 4223 F. in her first 8 lactations.

Manning Creamery Co., Manning, Iowa, is sending two head, both 3-yr.-olds, both daughters of Pabst Burke Cornflower 905689, he a son of Wis. Admiral Burke Lad. Both due shortly after the sale. One bred to Carnation Governor Homestead Inka 918396 (Silver Med Prod.) and likely will be Gold Medal by sale day). His dam the (Ex) Carnation Homestead Inka 200145. One bred to Gilkey Banner Trixie 990419.

The Hastings State Hospital, Ingleside, Nebraska, (Board of Control) Send two daughters of the (Excellent) Clyde Hill King DeKol Fobes 906918, son of Old Zuba.

PLAN TO MAKE THIS SALE – THEN TO THE KANSAS STATE SALE, OCT. 10 – AND THE MISSOURI STATE SALE, OCT. 12.

For Catalogs, Write–

T. HOBART McVAY, Sale Mgr., Nickerson, Kansas.

THE MISSOURI HOLSTEIN-FRIESIAN ASS'N

ANNUAL CONSIGNMENT SALE

Friday, October 12, 1951 — 12:30 Noon

At The Ozark Empire Fairgrounds, Springfield, Mo.

80 Select Offerings 80

CLYDE HILL BREEDING
WISCONSIN ADMIRAL BURKE LAD BREEDING
SELECTIONS FROM MISSOURI'S GOLD AND SILVER MEDAL SIRES

Among the featured consignments are:

A daughter of Clyde Hill's Excellent "Junior" carrying a calf to their 1951 American Royal Grand Champion.

Two yearlings by a double grandson of "Burke" bred to another double grandson of "Burke", a "Regal" and a "Roamer" out of Excellent dams.

An inbred daughter of Weber Burke Perfection.

A Very Good daughter of U-Mo Man-O-War Monarch (Gold Medal) and a 650-lb. Dam.

A granddaughter of Scott Meyer's "Magda" State Record cow, sired by a son of Excellent, Sensation Marathon Lad (Gold Medal).

For Catalogues write to: J. E. CROSBY, Jr., 113 Waters Hall, Columbia, Mo.

BUYS FOURTH BURKE SIRE

Herbert Zepp & Son, Beaver Dam, Wis. have recently purchased their fourth Burke-bred herd sire from Pabst Farms. He is a son of Pabst Roamer out of Pabst Burke Cascade Belmont (VG), "Burke" daughter with 657.5 lbs. fat at 2y, and 824.4 lbs., 4.1% at 4½y, qualifying for 305 days with 787.8 lbs., a former Wisconsin State Record. The dam is out of a 910-lb. fat 3.8%, daughter of Carnation Sensation, she a granddaughter of Belmont De Kol Hengerveld Konigen, the foundation cow of the high testing "Belmont" family. The dam of the new herd sire was third prize 2-year-old at the Wisconsin State Fair in 1946.

The Zepp herd has an 8-year herd average of over 400 lbs. fat on 2X milking.

PABST BURKE CASCADE BELMONT
Very Good

2 y	365	3X	15796	4.2	657.5
4½y	347	3X	20252	4.1	824.4
4½y	305	3X	19358	4.1	787.8

(Former Wisconsin Record)
Dam of the new Herbert Zepp & Son herd sire.

PABST ROBURKE SENSATION
Son of Pabst Roamer from Pabst Burke Cascade Belmont, 824.4 fat. Recently purchased by Herbert Zepp & Son from Pabst Farms.

AGRONOMIA Y VETERINARIA

This is the title of a new monthly review on the subject of farming and veterinary science, launched in July in Argentina under the editorial management of C. Alberto Lozano, who is likewise the editor and publisher of Holando Argentino. Senor Iozano has many friends in this country and Canada who will be interested in his new publishing venture. The first edition is most promising for a fine future in its field.

TO THE NEBRASKA STATE SALE — OCT., 8

THIS HANDSOME SON OF TWELVELMS MAN-O-WAR RELIANCE

PLATTE VALLEY SIR ECHO
Selling in the Nebraska State Sale.

The sale committee selected this son of our Reliance bull from our All-Nebraska 4-yr-old and best uddered cow of 1951. She is Braeside Dot Tidy Vale Echo. She has:
3y 2X HIR 504 F 4.3% 11790 M
She is a daughter of the proven sire, Sunslope Governor Echo.

The sire of this calf, Twelvelms Man-O-War Reliance, has for his dam and sire's dam two Excellent daughters of the famous Man-O-War Combine, their records, 750 and 862 of fat.

The committee also selected two good young cows that have made records right at 500 of fat under farm conditions. Also two yearling daughters of our senior herd sire, U Fond Duke Paladin.

PLATTE VALLEY FARM

HENRY STUBBE & SON — **Central City, Nebraska**

WILLOW SPRINGS CRESCENT PRECIOUS
(Owned by Hickory Creek Farms)
4y 2m 305d 19311 M. 615.2 F.
4y 2m 365d 20614 M. 662.2 F.
Has been a consistent winner at the major shows including 1st 3-yr.-old at Ill. state fair, 1949.

Send for pedigrees and prices on top bull calves by "Admiral" out of classified dams with AR or HIR records up to 850 F., 3X.

A Representative Daughter of CRESCENT BEAUTY ADMIRAL (Excellent)

"Precious" pictured at the left, is one of his daughters that has recently completed her record.

Another Hickory Creek daughter of Crescent Beauty Admiral to finish is:
Admiral Crescent Julia Fobes 5y 2m 365d 25035 M. 812.1 Fat

"Admiral" is a son of Jule King Fobes that is carrying on the breeding of his sire and maternal grandsire. His dam is the result of mating Crescent Butter Boy Prince to his full sister.

Burchris Holstein Ranch

BURT H. CHRISMAN — **R. Box 205** — **LITTLETON, COLORADO**

CARNATION ROBINHOOD

CARNATION ROBINHOOD
As he looked last year, when nominated for All-American 2-year-old.

Grand Champion
Maryland State Fair

He's a double grandson of Governor of Carnation, by Carnation Homestead Revelation and out of Carnation Imperial Lassie (1066.8 fat, 4.4%), she the full sister to Carnation Governor Imperial.

His 5 nearest dams average 1109.4 lbs. fat, 4.3%, 26076 lbs. milk.

He was first prize aged bull, senior and grand champion at Timonium, 1951.

CARNATION ROBINHOOD was also the sire of the 4th prize bull calf, the 3rd prize junior yearling heifer, the 4th and 5th prize heifer calves, and the 2nd prize junior get of sire at Timonium.

ASK US ABOUT "ROBINHOOD" SONS

Sussex Farms

TULL BROS., Owners **SEAFORD, DELAWARE** **H. T. PIERCE, Herdsman**

"Breeze" Sires Type . . .

At a late date, and with little preparation, we took a few head (all daughters of Pabst Burke Breeze) to the Michigan State Fair. The younger members of our string were Rayulmn-bred while the older cows were bred by George Keiffer, and carried his "Elmwood" prefix.

We were quite pleased with the placings of these Breeze daughters in this good show. Following are some of the ribbons won by Rayulmn: First Prize Produce of Dam; Second Prize Senior Yearling Heifer (beaten by last year's All-American Heifer Calf); Fifth Prize Junior Yearling Heifer; Second Prize 4-year-old cow; Fifth Prize Aged Cow; Fourth Prize Dairy Herd; Fourth Prize 3 Best Females (a junior group), and Fourth Prize Best Udder. Our Senior Get of Breeze stood third.

BREEZE DAUGHTERS ALWAYS DO WELL FOR THEIR BREEDER

The RAYULMN *Farm*

Address correspondence to R. P. ULLMANN, 5203 Loraine Ave., Detroit 8, Michigan.

RAG APPLES!
RAG APPLES!
RAG APPLES!

THE GREATEST GROUP OF RAG APPLES EVER CONSIGNED IN THE U. S.

HIMSELF

STONETOWN CORNERSTONE
Son of the world record 985-lb. 3X jr. 2-yr.-old daughter of Osborndale Sir Johanna Rag Apple. His sire is famed Sonniwilk Sovereign Souvenir.—**DAVID R. STEVENS.**

REMEMBER
These Marvelous Herd Sire Prospects

AND THESE OTHERS
Equally Attractive

HER SON AND DAUGHTER

RAG APPLE BESS MALLARY FARM
Four records from 841 to 879 F. and life record of over 160,000 lbs. milk to date. Her son by Triumph sells.—**MALLARY FARM.**

GLENAFTON'S great double grandson of Marksman, sired by Colleen's son, Hallmark, and out of Glenafton Laurel Nancy (724 F. 4.3%), the full sister to Glenafton's junior herd sire.

WHIRLWIND HILL'S 11nebred Posch-Abbekerk-Rag Apple calf, whose dam, Vixen, completes a high record 4-generation group. Sired by Quintessence, inbred son of Montvic Posch Rag Apple.

BOND HAVEN'S triple cross bull—son of Mastermark (Marksman-Sovereign combination) and from a 776-lb. 4.4% daughter of Rowsdale Rag Apple Sovereign, one of the greatest of the Sovereigns.

FLASH! The beautiful Seiling Princess Pet classified *Excellent after we chose her son for the Roundup, was senior and grand champion at the Waterloo Black & White Show. Her son by Seiling Wing Double (inbred son of the twice 1200-lb. cow) sells.—**SEILING FARMS.**

ALSO REMEMBER THESE FOUNDATION FEMALES FEATURED IN THE SEPTEMBER 1 WORLD

HER SON AND ¾ SISTER

BOND HAVEN SOVEREIGN FAFORIT
3y 365d 3X 14231 4.14% 776
Again on test and making over 800 lbs. Fourth prize milking 4-yr.-old, Royal 1950. Dam of the Bond Haven bull and ¾ sister to the Bond Haven heifer.—**C. J. CERSWELL.**

A 4-yr.-old daughter of King Var, with 740 F. at 3y and due sale time by Deen Var. A magnificent heifer. —**HARDEN FARMS.**

Two attractive daughters of Eglantiers Rag Apple Dutchland, Ajax son from a strong cow family. One from the show cow pictured in the Sept. 1 WORLD. One fresh, one bred to a son of Abegweit Milord from a Reserve All-Canadian daughter of Sovereign.—**SUNNY VALE FARMS.**

A beautiful daughter of Creston Rag Apple King from a daughter of Dean Rag Apple Ormsby and bred to a Dean son.—**THE HEDGE.**

A lovely daughter of Montvic Rag Apple Emperor Johanna (EX), from a cow with records to 751 F.—**FORSGATE FARMS.**

One of the tops—a daughter of Montvic Commander from a Monogram daughter with two 700-lb. records, testing to 4.6%; next dam 961 F.—**BERT THORNTON & SONS.**

Turn the page for more about

SHE SELLS

GLENAFTON PRINCESS LOUISE E.
Daughter of Glenafton Cornerstone (851-lb. son of Marksman) from a Marksman daughter with 848 F. at 3 yrs., and a member of Glenafton's high producing Louise family. Bred to Glenafton Hallmark.—**J. J. E. McCAGUE.**

The only Excellent cow in the sale—a granddaughter of Montvic Posch Rag Apple and bred to Triumph.—**RICHARD W. MALLARY.**

THE RAG APPLE ROUNDUP

Upwey Sale Pavilion
So. Woodstock, Vt.

Sept. 28

Rounding U

★ ★

THE FINEST AGGREGA
EVER ASSEMBL
FOR A CONSI

THREE GRANDDAUGHTERS

RAYMONDALE SIMONNE (*Ex.)
Twice 1000-lb. dam of Sunbeam, the sire of the two lovely heifers from Abner Peck, Shelburne Falls, Mass. Both linebred Rag Apples for generations. Another daughter of Sunbeam from Allen Soule, Fairfield, Vt.

A daughter of Mallary Farm Conjuror, V.G. grandson of Montvic Posch Rag Apple, his sire Mallary Farm Challenger (VG) recently purchased by the Western Penn. Co-op. from the Ex. Lady Rhoda Posch Ormsby. The heifer's dam is one of the best producers and brood cows in the Pike herd, she by a well-proved grandson of Chieftain 7th. She will be fresh with her first calf.—Will J. Pike, North Norwich, N. Y.

A royally bred yearling, sired by Bond Haven Rag Apple Progressor, from a granddaughter of Ajax, the next dam a Sovereign daughter. She is bred to Glenafton Milestone, Talisman, son of Laurel Colleen.—Fred M. Snyder, Waterloo, Ont.

Hillmac Miss Sov-o-gram, a senior calf from the select herd of Jack MacDonald, Thamesford, Ontario. Her sire, Pomono Sov-o-gram, a son of Sovereign from the 861-lb. 3½ sister to the 1245-lb. Monogram daughter. Her dam a 584-lb. 2X daughter of Montvic Commander from Mr. MacDonald's "Faralary" family, from which came the $3000 "Miss Monogram". A top breeding prospect.—Jack MacDonald, Thamesford, Ont.

A paternal sister to the top of the 1950 New England Sale, by a grandson of Montvic Rag Apple Pietje. From one of New England's high-producing herds on 2X. She is bred to Knollwood Bonheur Chieftain 16th, and due shortly after the sale. She has a series of good 2X records to 556, and her dam has a string of records over 500 lbs.—Clarence L. Davis, Pittsfield, Maine.

OFFERING HER BLOOD

REGASBORNE RAG APPLE GOVERNESS
(*Excellent)
Twice a world champion, with records up to 1128 F. and over 100,000 lbs. milk in four lactations. A sweet yearling daughter of her son sells, out of a member of Regasborne's other world record family, the Alices.—OSBORNE SAGER, St. George, Ont.

Another young cow, by General Rag Apple Posch, well-known proved sire in New York, and from a dam with 2X records of 516 and 580, 4.1% and 3.9%. She is due in early October. A good pedigree and a nice cow.—Ridgely Farms, Stone Ridge, New York.

From Laporte Dairy, Morrisville, Vt., a double granddaughter of Mallary Farm Rag Apple Dorian, favorably proved son of the Gold Medal Sire, Montvic Posch Rag Apple. She will be fresh. She is nice — we recommend her.—Mandoza and Edna Couture, Morrisville, Vt.

Freebear Lady Ella, daughter of Hays Lochinvar Joe (VG), grand champion at the OHM Club Show, 1947 and 1948, whose first daughters have 526, 482, and 464 lbs. Bred to Hayden King Snowden and due after the sale.—Fred Baer, Fort Plain, New York.

Howacres and Howe Haven send paternal sisters by Osborndale Sir Peter Lochinvar, son of Lochinvar, from an over 900-lb. dam. His first proving is sensational. One of these heifers has a full sister, with 408, 2X, as a junior two-year-old, and a dam with five 2X records to 666 lbs. She has been a 2nd prize winner at two shows this summer.

The other heifer is from a daughter of Tyler Farms Rag Apple Sensation.

HER GRANDDAUGHTER

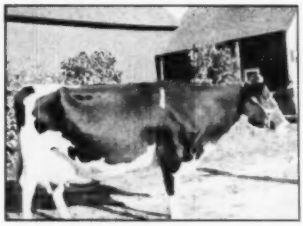

TYLER FARMS POSCH VALE (EX)
One of the greatest daughters of Montvic Posch Rag Apple. She has 946 F. 4.3% at 11y and is full sister to Tyler Farms Posch Elsie (Ex), 1051-lb. Posch daughter. Her blue ribbon granddaughter from a 666-lb. 3-yr.-old daughter of Gladiator sells, bred to Gladiator. She will have one of Gladiator's last calves. —TYLER FARMS, West Newbury, Vt.

THE RAG APPLE ROUNDUP — — S

Jp the Stars

★ ★ ★

TION OF RAG APPLES
ED IN THE U. S.
GNMENT SALE

Gold Medal son of Gladiator. A solid pedigree and an attractive heifer. Both will be fresh.—James K. Howe & Sons, and John Howe, Tunbridge, Vt.

A 2-year-old granddaughter of Pathfinder from a granddaughter of Montvic Rag Apple Netherland, her dam with 608 at 7 years. Due in December to one of the sires in the NHBA.—Rice Brothers, Contoocook, New Hampshire.

From Cashman Farms, a daughter of the $5000 Marksman daughter, Bond Haven Rag Apple Patsy, by Deen Var Champion, son of Deen Var. A handsome heifer, fresh before the sale.—Cashman Farm, Hopewell Junction, New York.

A daughter of Tyler Farms Rag Apple Leader, another great proved son of Gladiator, from one of Grafton County Hospital's best producers and reproducers. This bull's daughters have been the sensation of the New Hampshire shows this summer. She is due in November by Tyler Farms Pioneer, Pathfinder son of the Excellent 946-lb. Vale.—Grafton County Farm, Woodsville, N. H.

Maplehurst Ajax Cara, daughter of Raymondale Rag Apple Ajax from an Excellent cow. Her full sister has 521 on 2X as a heifer. She is due shortly after the sale.—Fred B. Dole, Shelburne Falls, Mass.

A daughter of Mallary Farm Challenger, Montvic Posch Rag Apple son, with daughters to 938 lbs. at 4 years. Due in October by Montvic Rag Apple Nobleman, son of Montvic Chieftain Abbekerk, 758-lb., 4.7% daughter of Montvic Rag Apple Colantha Abbekerk.—Devine's Mt. Hope Farm, Taunton, Mass.

HER GRANDDAUGHTER

KNOLLWOOD RAG APPLE MATILDA (VG)

Sy 365d 3X 25106 4.4% 1105
One of the four daughters of Montvic Chieftain 7th (VG-GM) with 3X records over 1100 lbs. fat. Her granddaughter from one of the foundation cows at Highfield is selling, together with a top daughter of Raymondale Rag Apple Tyrone (Silver Medal Production Sire).—HIGHFIELD FARM, Lee, Mass.

HER GRANDDAUGHTER

SEILING ROYAL WING (*EX.)
The only twice 1200-lb. 3X cow and now promising a third 1200-lb. record. A granddaughter that was shown at the Royal in 1950 and a grandson (comment elsewhere) both sell.—SEILING FARM, Elmira, Ont.

A daughter of Mallary Farm Posch Wilson, whose full sister, sold for $2950, has 827 at 4 years. Due in November to Mallary Farm Rag Apple Korndyke (VG) another good son of Montvic Posch Rag Apple.—Howe Brothers, Rochester, Vermont.

HERSELF

POESTENKILL ABBEKERK SALLY (VG)
A blue ribbon winner in county fair competition, daughter of Fairview Montvic Chieftain (proven son of Abbie) from Abegweit Hoodoo (VG), 810-lb. 4.3% daughter of Raymondale Abegweit Chieftain. Her full brother soon to be announced as a Gold Medal Proven Sire. The sort of foundation animal you seldom have a chance to buy.—RONALD ALDRICH, No. Springfield, Vt.

A top show cow with a 400-lb. 2X 2-yr.-old Herd Test record in 305 days, fresh at sale time. She is granddaughter of an Excellent daughter of Johanna Rag Apple Pabst.—Gerow Bros., Washingtonville, N. Y.

A double granddaughter of Quintessence from a 506-lb. 4.3% 2X junior 2-yr.-old dam, backed by a long line of great producing and high testing Posch dams.—Whirlwind Hill Farm, Wallingford, Conn.

A springing 2-yr.-old daughter of Wakefield Sovereign Pathfinder, VG Silver Medal Sire and one of the best known sons of Sovereign, soon due by a son of Raymondale Ideal Successor from a VG 935-lb. Pathfinder daughter. Also a daughter of Dunloggin King Var, due in October by Wakefield Sovereign Pathfinder.—Harold E. Thomas, New Hartford, N. Y.

outh Woodstock, Vermont — September 28

Sept. 28
at
So. Woodstock,
Vermont

A DAUGHTER SELLS

MONTVIC RAG APPLE SOVEREIGN
An own daughter of Sovereign sells, a rare opportunity.
The dam is a granddaughter of both Sovereign and Marksman.
This sensational heifer comes from Springbank, the home of Sovereign during most of his too short life.—T. R. DENT, Woodstock, Ont.

A GRANDDAUGHTER SELLS

MONTVIC POSCH CHIEFTAIN
From Mathewsfield comes Mathewsfield R. A. Dolly, who is out of one of the best of the Montvic Posch Chieftain daughters and sired by Jackpot, a son of Marksman. She is bred to their son of Triumph and Audrey Posch (Ex - 1015 F.)—H. J. SZOLD, Washington-ville, N. Y.

To Inaugurate This New Sale Series
We Cordially Invite You To Attend

The Rag Apple Breeders Field Day

Thursday September 27

At the Upwey Pavilion —So. Woodstock, Vt.

The Sale Cattle will be Ready for Inspection by 3 P. M.

The Following RAG APPLE BREEDERS in Vermont Will Keep Open House All Day:

FAIRLEE FARM, Fairlee
HOWACRES, Tunbridge
MALLARY FARM, Bradford
TYLER FARMS, West Newbury
UPWEY FARMS, South Woodstock

Visit some or all of these herds during the day and return to Upwey by 6 P. M. for an evening of pleasure. An outdoor banquet, informal entertainment, refreshments a la Holstein and a la Pabst (Johanna Rag Apple Pabst, that is).
If you plan to be with us for dinner, please try to let us know not later than September 24, if possible, to help us make the catering arrangements. But don't let lack of a reservation keep you from attending—

And Then

The Rag Apple Roundup

FRIDAY — SEPTEMBER 28

At 11 A. M.
Upwey Sale Pavilion — South Woodstock, Vt.

CATALOGS WILL BE READY BY SEPTEMBER 18
Mail or Wire Bids May Be Sent to
W. A. PRESCOTT, Holstein-Friesian World, Lacona, N. Y.
GLEN M. HOUSEHOLDER, The Holstein-Friesian Ass'n of America, Brattleboro, Vt.
ALLEN N. CRISSEY, 360 Worthington St., Springfield, Mass.
Or to Either of the Auctioneers
C. B. SMITH, Williamston, Mich., or T. R. LANGDELL, Wilton, N. H.
Or to the Sale Managers

ANTHONY B. FARRELL, Jr.
South Woodstock, Vt.

— and —

RICHARD W. MALLARY
Fairlee, Vt.

Two of My Best

Two Great Show Prospects to the Rag Apple Roundup

THIS EXCELLENT COW

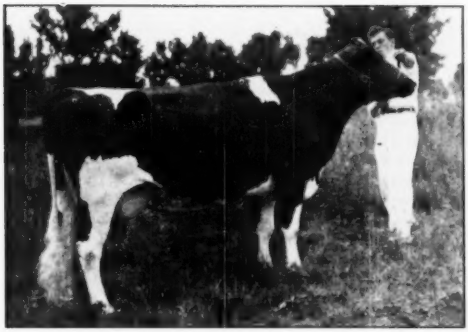

POESTENKILL POSCH LEAH (Ex.)

4½	y	3X	335d	HT	14973	510	
6	y	3X	365d	AR	14012	517	
7	y	2X	167d	HT	9728	358	Incomplete

Patsy is sired by Mallary Farm Rag Apple Triumph (VG), a double grandson of Johanna Rag Apple Pabst, being by Montvic Posch Rag Apple (VG-GM), the most favorably proved son of JRAP, and out of Montvic Rag Apple Colantha Abbekerk (Ex.) 1263-lb. former world's record daughter of JRAP.

Patsy's dam is Patricia Creator Walker (VG). Patricia has individual records to over 500 fat on 2X and a lifetime total to date of 100,334 milk 3.75% 3750 fat, and she is still going strong. She started her show career this year at the age of 14, when she was 2nd aged cow at the Connecticut Valley Exposition and was proclaimed by the judge to be the best uddered cow in the class. Another daughter of Patricia was first prize junior yearling at the Connecticut Black and White Show, 1950, in both the junior and open divisions, shown by a 13-year-old girl.

"Consistently at the top at the Schagitoke and Rhinebeck Fairs" in calf and yearling form.

Grand champion Champlain Valley Exposition, 1949.
Grand champion Rutland Fair (Vermont State Fair), '49.
Grand champion Vermont Black and White Show, 1950.
3rd aged cow, Eastern States Exposition, 1950.
4th best udder, Eastern States Exposition, 1950.

Leah is a granddaughter of Montvic Posch Rag Apple (VG-GM), the most favorably-proved son of Johanna Rag Apple Pabst. Note the impressive figures on this year's record, which is still in progress. Get up-to-date figures at the sale.

THIS PROMISING HEIFER

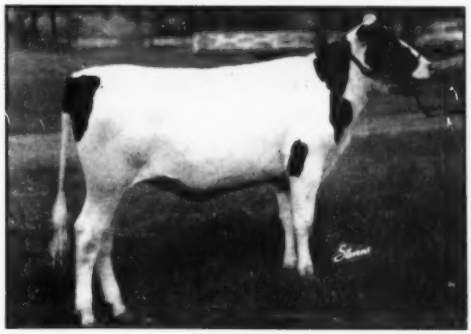

FAIRLEE ABBEKERK PATSY
Blue ribbon junior yearling, Vermont Black and White Show, 1951.

I have picked two of the most desirable animals in my herd to support the sale. You can buy them at the RAG APPLE ROUNDUP—

Upwey Sale Pavilion, South Woodstock, Vt., September 28.

FAIRLEE FARM

RICHARD W. MALLARY — **FAIRLEE, VERMONT** — **Herd Accredited and Certified AR - HIR - DHIA**

Valiant and his Full Sister

The Bull:

MALLARY VALIANT

Born June 16, 1951

The Heifer:

MALLARY ABBEKERK ROSALIE

Born April 8, 1950

— THEIR SIRE —

MALLARY FARM RAG APPLE TRIUMPH (VG)
First 6 daughters to finish here average 615 lbs. 4.0% at 2½y. 3X. Sire 1st prize junior and senior Get of Sire, Vermont B & W Show, 1951.

Our senior sire—a royally bred Posch-Abbekerk-Rag Apple bull. His dam is the great producer and brood cow, Montvic Rag Apple Colantha Abbekerk (Ex.) (1263-lb. 4.3%) whose offspring include the famed bulls Marksman (Extra XXX), Sovereign (XXX), Bonheur Abbekerk (VG-GM), her daughter Montvic Chieftain Abbekerk, with 758 lbs. 4.7%, herself a famed brood cow and renowned for her beauty and her great udder, as well as our own Thankful, full sister to Triumph, and Abbie's highest record daughter, with 856 at 4 years and 983 at five years. His sire is the Gold Medal son of Johanna Rag Apple Pabst, foundation sire here and at Tyler Farms, with 12 Excellent and 35 Very Good offspring, and 8 daughters from 901 to 1081 — all the records of his 66 tested daughters averaging 666 lbs. 3.87%.

— THEIR DAM —

RAG APPLE BESS OF MALLARY FARM (VG)

7y	365d	3X	24932	3.5%	879
6y	365d	3X	22600	3.8%	852.3
9y	365d	3X	24085	3.5%	841.2
13y	365d	3X	23384	3.6%	843.2

Lifetime total to present lactation:
162804 milk 5839 fat

She has production, type, longevity and transmitting ability. Again milking up to 90 lbs. a day this year at 14, she gives promise of adding materially to her 162804 lifetime production to this lactation. A proved brood cow, she has four daughters that have made one or more records with 4% or higher test, including a Vermont champion with 579 lbs. 4.4% in 305 days at 3 years. We have the older full sister to Valiant and Rosalie and value her as one of our most worthy heifers.

We are consigning this full brother and sister to the Rag Apple Round-up because we wish to support this important new sale event to the full. In them are combined the best Rag Apple inheritance, splendid type, great production with high test, and a remarkable inheritance for longevity. They trace to Johanna Rag Apple Pabst through four different sons and daughters within four generations and carry 37½% of his inheritance.

To The Rag Apple Roundup

— THEIR FULL BROTHER —

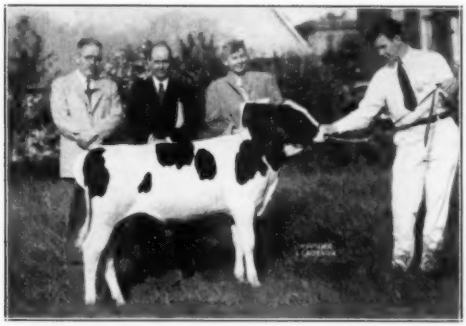

MALLARY FARM RAG APPLE VALOR
Top bull in the National Convention Sale, 1947, at $3000. Bought by Alfred Baker, Stillwater, N. Y., in whose herd he has sired some wonderful daughters.

— THEIR GRANDSIRE —

MONTVIC POSCH RAG APPLE (VG-GM)
Mallary foundation sire. Great proved son of JRAP. Sire of Triumph.

MONTVIC RAG APPLE COLANTHA ABBEKERK (Ex.)
9y 365d 3X 29208 4.3% 1263
World's record for 9 years. One of the incontestably great cows of the breed.

— THEIR ¾ SISTER —

— THEIR GRANDDAM —

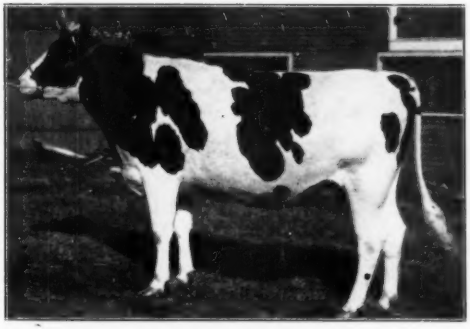

MALLARY FARM MISTRESS REBECCA

4y	365d	3X	15550	3.7%	647.1
5y	304d	3X	17546	4.0%	706.6
6y	311d	3X	17597	4.0%	706.2

Going over 800 lbs. this year.

You can buy them at the Rag Apple Round-up, September 28

MALLARY FARM Bradford, Vermont

Sunny Vale Farms

to the

Rag Apple Roundup

Two Daughters of Our Senior Sire

EGLANTIERS RAG APPLE DUTCHLAND

GRANDSIRE OF BOTH

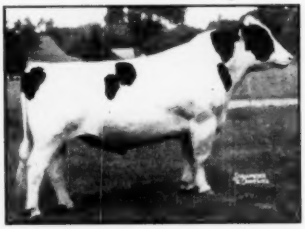

MONTVIC RAG APPLE AJAX (XXX)
101 records by 55 daughter av.
3y 159d — 15368 3.81 586
2 *Excellent, 15 VG Dtrs.

He is a son of Montvic Rag Apple Ajax from Centre View Dutchland Daisy, the great VG 868-lb. cow pictured at right. She is a granddaughter of Montvic Rag Apple Pietje, the highest fat test son of Johanna Rag Apple Pabst.

He Has 9 Crosses to J. R. A. P.

He welcomes inspection of his extended pedigree on page 113 of the August 1951 Herd Sire Issue of the WORLD.

GRANDDAM OF BOTH

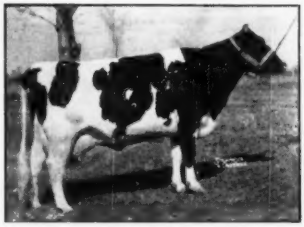

CENTRE VIEW DUTCHLAND DAISY (VG)
4y 365d 3X 22458 3.86 868
Honor List Record
One 690-lb. 3.87% 2-yr.-old daughter.

1. S V F Fay Rag Apple Dutchland

Born August 25, 1949

Pasture Bred in Early Spring to SVF Milord Sovereign

He is a son of the $10,000 Abegweit Milord, he from the famed world champion Abegweit Milady.

His dam is our great Sovereign daughter, Wyn-D-Lyn Sovereign Jean, first prize junior calf at the Royal 1947, when she was Reserve All-Canadian Heifer Calf and nominated for All-American. At 2 yrs. she produced 11918 M. 3.9% 465 F. and in her present lactation is expected to finish with close to the 650-lb. mark on 2X. It was her daughter that was first prize junior heifer calf at the recent New Jersey State Black and White Show.

She is a daughter of Eglantiers Rag Apple Dutchland from the great cow pictured at right.

DAM OF FAY

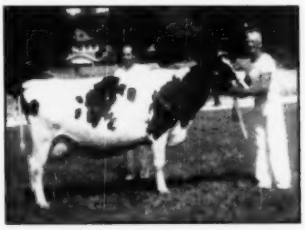

SNOWBANK CREATOR NIG (VG)

4y	11m	358d	2X	18548	3.6	666
6y	8m	365d	2X	18175	3.5	643
2y		365d	2X	15062	3.5	527

On test again and will easily finish with over 18,000 lbs. milk and about 650 lbs. fat.

She was first prize 4-yr.-old, senior and grand champion at Sussex County Fair 1949, and second prize 4-yr.-old and second in the Best Udder class at New Jersey State Black and White Show 1949.

2. S V F Ada Rag Apple Dutchland

Born Jan. 4, 1949

Due Just Before Sale to SVF Milord Sovereign

Like her sister above, she is a fine individual, with a lovely udder in the making, characteristic of our Dutchland daughters.

She was 3rd prize junior yearling at New Jersey State Black and White Show 1949.

Her Dam: AGA ABBEKERK CARNCROFT 2872654 (GP)
3y 2m 359d 2X 12419 M. 3.5% 422 F.
5y 2m 352d 2X 15477 M. 3.5% 539 F.

In her present lactation has milked to 88 lbs. a day and should easily finish with 18,000 lbs. milk and about 700 lbs. fat on 2X.

THESE HEIFERS WILL SUIT THE MOST DISCRIMINATING PURCHASER
They are Bred for Production, Test and Type
ELIGIBLE TO GO ANYWHERE
Watch for Them in the RAG APPLE ROUND-UP — Sept. 28, at South Woodstock, Vermont.

SUNNY VALE FARMS

Lafayette, New Jersey

G. D. and L. IOZIA, Owners — **T. J. OKARMA, Mgr.** — **W. HANSEN, Herdsman**

Herd Accredited and Certified

The Daughters of "KING VAR" Made Their Presence Felt at the New York State Fair

— *His Most Illustrious Daughter* —

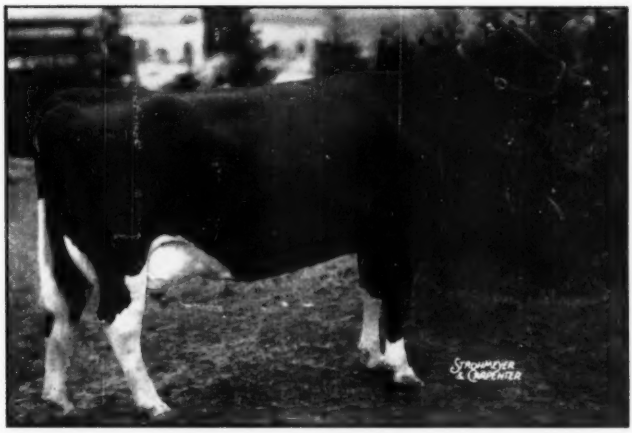

HARDEN FARMS KING INA
Senior and Grand Champion Cow 1951, New York State Fair
At 3y — 3X — 365d — 20710 — 3.97% — 822

— *The Winning Get and Dairy Herd* —

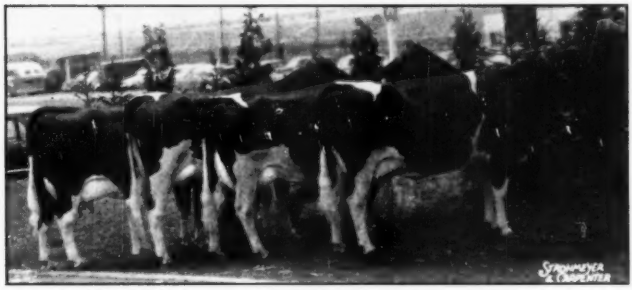

BY DUNLOGGIN KING VAR

Left to Right:
Harden Farms King Ina—1st Aged Cow, Senior and Grand Champion.
Harden Farms King Linda Lee—2nd 2-year-old.
Harden Farms King Papoose—3rd 4-yr.-old; 3rd Best Udder.
Harden Farms King Linda—2nd 4-year-old.

In this, the largest post-war Holstein show in North America, "King Var" daughters won 4 firsts, 3 seconds, 3 thirds. Their combined talents won for Harden Farms the coveted Premier Breeder award.

YOUR OPPORTUNITY TO OWN ONE OF KING VAR'S GREAT DAUGHTERS:

Consigned to the Rag Apple Round-up — South Woodstock, Vt. — Sept. 28.

A SON OF "KING VAR" COULD BE THE ANSWER TO YOUR HERD SIRE PROBLEM

HARDEN FARMS — Camden, New York

A Fresh 3-Yr.-Old Daughter

of

DEEN VAR CHAMPION

To the Rag Apple Roundup

DEEN VAR CHAMPION
Our son of Dunloggin Deen Var from the twice 1000-lb. twice 4.2% and better cow, Newmont Mutual Man-O-War May (VG).

CASHMAN DEEN PAT 2915940

Born Feb. 14, 1948

Fresh with Second Calf Aug. 18, 1951

A R Record

2y 2m 365d 3X 12588 M. 3.9% 503.2 F.

A daughter of Deen Var Champion (see picture) from Bond Haven Rag Apple Patsy, the $5,000 daughter of Marksman. Patsy has four records from 454.6 F. at 2 yrs., in 305 days to 555.6 F. at 5½ yrs., in 305 days.

Patsy's dam, graded VG in Canada, has 655 F. with 4.09% at 4 yrs., on 2X, and has sisters up to 1117 lbs. fat.

CASHMAN DEEN PAT will be started on test as a three-year-old and the buyer can make a great record on her.

SEE HER AT THE ROUND-UP — Sept. 28, at South Woodstock, Vermont.

Also Selling Three Top Heifers

At Rhinebeck — Oct. 6

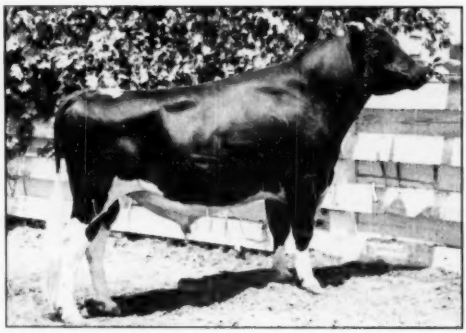

CASHMAN GRACEFUL MISTER
A son of Deen Var Champion (picture above) out of Dunloggin Mistress Gracious (VG), the $10,000 897-lb 3-year-old daughter of Dunloggin Woodmaster and Dunloggin La Grace.

1. CASHMAN GRACIOUS ANN 3136147

Born Nov. 23, 1949

A daughter of Cashman Graceful Mister from Cashman Hilight Annabelle 2861746, with record of 2y 2m 3X, 305d 12341 M. 413.2 F.

Bred May 1, 1951 to Cashman Gracious Patrick.

2. CASHMAN DEEN NAN 3208485

Born Feb. 14, 1950

A daughter of Deen Var Champion (picture above) from Cashman Hilight Nancy 2741393, with record of 2y 3m 365d 3X, 16614 M. 3.6½ 602.7 F.

Bred June 29, 1951 to Cashman Graceful Mister.

3. CASHMAN DEEN QUEEN 3154203

Born Dec. 31, 1949

Another daughter of Deen Var Champion, out of Princess Marksman Hope, she a Marksman daughter with record of 4y 10m 3X 337d, 16169 M. 3.8% 618.8 F.

Bred July 3, 1951 to Cashman Graceful Mister.

We join the sale managers of both sales in inviting the Holstein breeders of the country to attend these two great sales—

THE RAG APPLE ROUND-UP — Sept. 28 at South Woodstock, Vt.

lovely fresh 3-yr.-old for the Round-up and three bred heifer**N. Y.**

We are supporting both sales with some of the best representatives of our own breeding that we could possibly spare—a lovely fresh 3-yr.-old for the Roundup and three bred heifers for Rhinebeck.

LOOK FOR OUR CATTLE AT BOTH SALES — STOP AND SEE US EN ROUTE

CASHMAN FARMS

LEON C. MARTIN, Herd Supt. **HOPEWELL JUNCTION, NEW YORK**

Stonetown Consigns a Son

of the World Champion 985-lb. 3X Junior Two-year-old

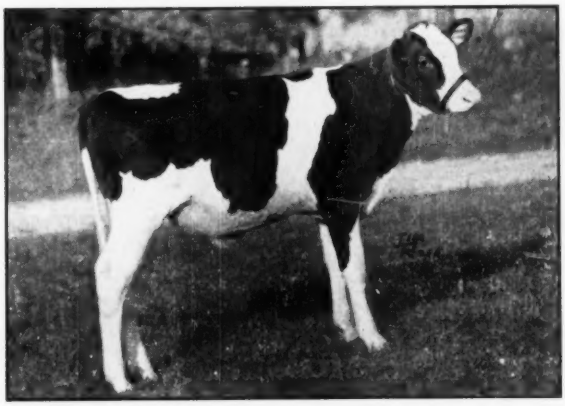

STONETOWN CORNERSTONE — Born May 15, 1951
Rag Apple — Colantha — Abbekerk — On Both Sides

A son of the only 985-lb. junior 2-year-old of any breed on 3X.

Not only that, but she carried twin calves for six months of this great record and has freshened three times before she was five years old.

Her oldest daughter is due in September, and shows great promise.

One of the twins was 7th in a class of 28 junior calves at London Championship Show last fall.

HIS SIRE

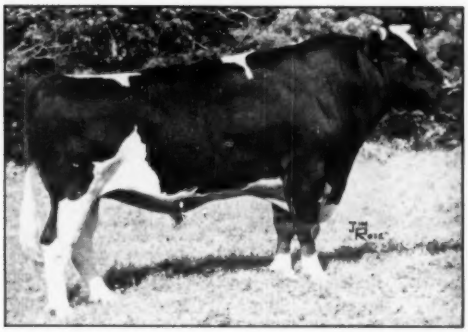

SONNIWILK SOVEREIGN SOUVENIR (XXX)
Reserve All-Canadian Junior Yearling 1947.
Hon. Mention for All-Canadian Calf 1946.
Sold for $8,000, All-Canadian Sale 1946.
9 tested daughters, 5 from 508 to 615 lbs. fat as 2-year-olds.
Full brother to Sonniwilk Sovereign (XXX) who sold to South America for $13,000.
In Canada he is considered one of the greatest breeding sons of Montvic Rag Apple Sovereign. His dam, graded VG and with 696 F. at 3 yrs., 2X, is a three-fourths sister to Selling Royal Wing, who has two 3X records over 1200 lbs. fat and now making a third above that figure.
His sire, Montvic Rag Apple Sovereign (XXX) now has 180 daughters with 255 records averaging 12155 M. 4.08% 497 F. at 2y 354d. 204 on 2X. He is the only sire to have 9 XXX sons.

HIS DAM

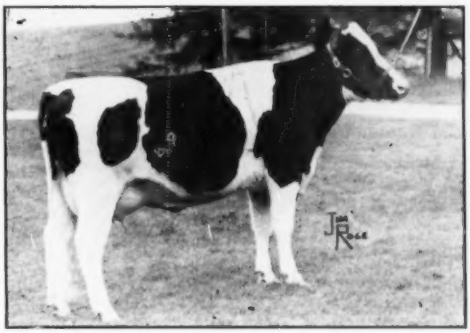

RAG APPLE CARNATION IDA (Very Good)
2y 365d 3X — 20628 M. 4.78% 985 F.
(World Champion Junior 2-year-old for fat 3X)
3y 365d 2X — 16433 M. 4.51% 741 F.
On test again as a senior 4-year-old on 2X, she has 7402 lbs. of 4.1% milk in three months.

She is a daughter of Osborndale Sir Johanna Rag Apple, Silver Medal Production Sire, with three daughters over 800 lbs. fat. He is a son of Montvic Chieftain from Montvic Rag Apple Colantha, 926-lb. daughter of Johanna Rag Apple Pabst and Oakhurst Colantha Abbekerk.

Her dam and granddam both 4.2% testers. Her dam's sire, Carnation Governor (162 daughters' records average 503 F., 158 on 2X) is one of the greatest breeding sons of Governor of Carnation from Carnation Josephine Mooie (1027 F. 4%), twice Reserve All-American Aged Cow.

A WONDERFUL COMBINATION OF RAG APPLE AND CARNATION BREEDING
With Proven Blood Lines All the Way Back on Both Sides

STONETOWN FARMS

DAVID R. STEVENS **ST. MARYS, ONTARIO**

BOND HAVEN CONSIGNS

(Sept. 28 at So. Woodstock, Vt.)

This Royally Bred Young Bull

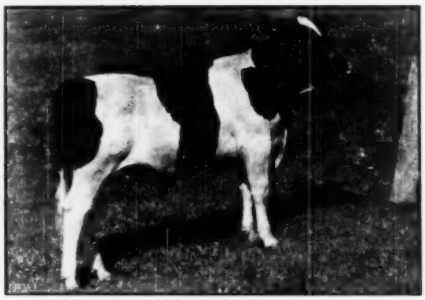

BOND HAVEN MASTERMARK CAPTIVATOR
Born Sept. 24, 1950

The Best Record of His 7 Nearest Dams Average ..... **19513 M. 803 F. 4.11%**

Right from the heart of our breeding program. He is a grandson of our two senior herd sires, Montvic Rag Apple Marksman (XXX-Extra) and Rowsdale Rag Apple Sovereign (XXX).

— HIS SIRE —

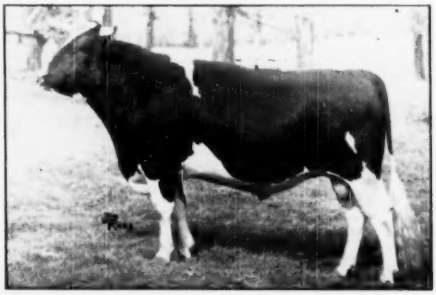

BOND HAVEN RAG APPLE MASTERMARK
Our son of Marksman from the 894-lb. 3X 2-yr.-old daughter of Montvic Rag Apple Sovereign. Second dam VG and with 118191 lbs. milk in 8 lactations 2X, third dam with 158728 lbs. milk in 8 lactations 2X.

— HIS DAM —

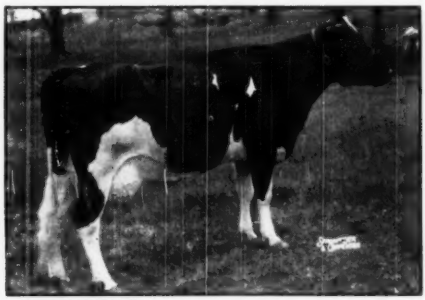

BOND HAVEN SOVEREIGN FAFORIT (VG)
3y 365d 3X — 17642 M. 770 F. 4.40%
To date she is the highest record daughter of Rowsdale Rag Apple Sovereign, and is from a VG dam with two 2X records of 714 and 737 lbs. fat.

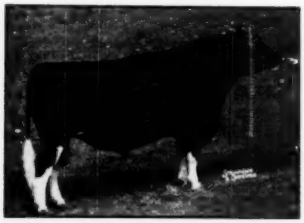

MONTVIC RAG APPLE MARKSMAN
(XXX - Extra)

Concerning Marksman—

You may be interested to know that Marksman now has over 100 tested daughters in Canada and the U. S., including 21 with records above 800 lbs. fat on 3X — and more on the way.

His Canadian proving shows 191 records by 95 daughters averaging 16953 M. 655 F. 3.86%, a proving unapproached in Canada by any sire with so large a number of daughters.

He has 4 *Excellent daughters, 6 XXX sons, has been seven times All-Canadian and has sired 4 All-Canadian Gets.

"THERE IS ONLY ONE MARKSMAN"

TO THE RAG APPLE ROUNDUP

Our Consignment Also Includes

This Marvelous Open Heifer

BOND HAVEN SOVEREIGN COLLEEN C.
Born March 11, 1950

A Vaccinated Heifer — Selling Open and Ready to Breed to Your Bull

Here is a truly lovely heifer that gets 75% of her inheritance from our two senior sires. Rowsdale Rag Apple Sovereign (XXX) and Montvic Rag Apple Marksman (XXX-Extra).

— HER SIRE —

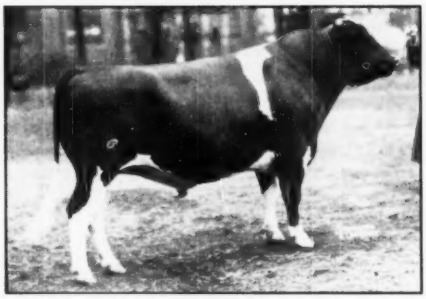

ROWSDALE RAG APPLE SOVEREIGN (XXX)
All-American Three-year-old 1947.
Three Times All-Canadian.

13 records by his first 12 daughters average 15093 M. 595 F. 3.95% at an average age of 2 yrs. 332 days.
An own son of Sovereign from a VG 118,000-lb. daughter of a VG 158,000-lb. dam, both strictly 2X.
His daughters out of Marksman dams are just coming into their own at Bond Haven.

— HER OLDER FULL SISTER —

BOND HAVEN SOVEREIGN COLLEEN
2y 365d 3X — 13213 M. 563 F. 4.26%

Photo shows her in 3-yr.-old form while milking over 70 lbs. a day on 2X and testing 4%. A great dairy heifer, and her younger full sister shows equal promise.

Their dam is Bond Haven Faforit Colantha, a Marksman daughter with 2y 365d 3X 17410 M. 726 F. 4.17%, and another 700-lb. record at 3 yrs.

LOOK FOR OUR BULL AND OUR HEIFER AT THE RAG APPLE ROUNDUP
Sept. 28, at South Woodstock, Vt.

Both combine Marksman and Sovereign breeding and both come from the same Faforit cow family — one of the best at Bond Haven.

BOND HAVEN FARM

C. J. CERSWELL, Owner — HAROLD TURNER, Herdsman
P. O. Address: Beeton, Ont. **Farm Located: Bond Head, Ont.**

A Tyrone Daughter to the Roundup

Also a Major Daughter, Bred to Tyrone

1. HIGHFIELD RAG APPLE BEAUTY 3085833—Born Feb. 1, 1949

A daughter of Raymondale Rag Apple Tyrone, who was recently announced as a Silver Medal Production Sire. Tyrone is a son of Ajax from a 718-lb. 4.25% 4-yr.-old daughter of Montvic Pacemaker.

Her dam, Highfield Abbekerk Beauty, with records up to 599 lbs. fat at 4½y 2X, is from a 663-lb. 2X dam.

Bred Jan. 5, 1951 to HIGHFIELD RAG APPLE TY 1013819.

A son of Tyrone from a 649-lb. 2X dam with a 6-lactation total of 107,336 lbs. milk on 2X.

2. HIGHFIELD VAR BETSY 3085837 — Born Nov. 30, 1948

A daughter of Knollwood Chief-Var Major, who is a son of Montvic Chieftain Lochinvar from one of the four 1100-lb. 3X daughters of Montvic Chieftain 7th.

Her dam is a daughter of Tyrone from a Chieftain 7th granddaughter that has made four 2X records from 526 to 562 lbs. fat.

Bred Jan. 1, 1951 to RAYMONDALE RAG APPLE TYRONE

TYRONE'S PROVING

10 Dtrs	14720	3.68	542
10 Dams	13890	3.28	456
Inc.	+830	+.40	+86

Silver Medal Production

Both Heifers
Calthood
Vaccinated
Certified
Herd

It is with considerable pride that we send these two choice heifers, right from the heart of our breeding program, to represent us at the Rag Apple Round-up, which we trust will be the start of a great sale series.

LOOK FOR US AT SOUTH WOODSTOCK, SEPT. 28

HIGHFIELD FARM — John G. Ellis, Lee, Mass.

Har-Mar Farms

to the

Rag Apple Roundup

We breed Rag Apples at Har-Mar not only because we like the long lifed, strongly attached, beautifully shaped udders, the good production with high test, the character and grace so admired by students of dairy cattle, but because they combine so well with other famous lines — the Ormsbys, the Dunloggins, the Burkes, the Carnations, to produce some of the greatest animals of the breed.

So we are consigning to this great sale, not because we wish to sell our females but just to do our small part in proving to the breeding world what the Rag Apples can do and are doing to improve the breed.

Our Consignment

1. HAR-MAR RENA SOVEREIGN
A 2-yr.-old daughter of our Silver Medal Type Sire, Wakefield Sovereign Pathfinder (VG), see 15, Herd sire Issue WORLD 1951. Due in October by Har-Mar Montvic Hiemke R. A., a truly Rag Apple sire, ¾ brother to Gladiator and Master.

2. HARDEN FARMS KING GEM
A 2-yr.-old daughter of Dunloggin King Var, who sired the grand champion cow and first prize Senior Get at the recent New York State Fair. Her dam and granddam are 4% Rag Apples. Due Nov. 4 by Wakefield Sovereign Pathfinder.

Har-Mar Farm

HAROLD E. THOMAS, New Hartford, N. Y.

VALLEY VIEW FARM

to the

Rag Apple Roundup

Two Daughters of
RAYMONDALE SUNBEAM 943450

Son of Raymondale Simonne (*Excellent), twice 1000-lb cow with an 8-lactation total of 181,015 M. 3.52%, 6377 F. His sire, Montvic Pathfinder Segis, well proven in Canadian ROP, is a son of Pathfinder from an 803-lb. 4.14% 3-year-old daughter of Johanna Rag Apple Pabst.

Both heifers are April 2-year-olds, both are from good record granddaughters of both Montvic Pathfinder and Montvic Sensation within a month after sale.

Also Consigning
JANET PIETJE OF VALLEY VIEW
Born Dec. 15, 1949

A double granddaughter of Bond Haven Rag Apple Master, who is a son of Marksman from an 894-lb dam with a 7-lactation total of 123,457 M. 4% 4970 F.

LOOK FOR ALL THREE AT THE ROUNDUP

Valley View Farm

ABNER C. PECK, Shelburne Falls, Mass.

Two of Our Best Heifers
to the
Rag Apple Roundup

1. Tyler Farms Pioneer Bernice

One of our most beautiful show heifers, straight and square and promising a nice udder. She is attractively marked as the picture shows.

Sire: TYLER FARMS PIONEER 913961
Our son of Montvic Pathfinder from Tyler Farms Posch Vale (Excellent), 926 F. 4.3% at 11 yr. 3X and full sister to Tyler Farms Posch Elsie (Excellent), the 1051-lb. daughter of Montvic Posch Rag Apple (VG-GM).

Dam: TYLER FARMS RAG APPLE BERTHA 2820433 (GP)
3y 365d 3X 18530 M. 3.6% 661.4 F.

An own daughter of Gladiator from a 687-lb. 4.2% daughter of Montvic Posch Rag Apple, the next dam with over 600 F. in DHIA 2X.

Her Gladiator Calf, Due in Early December,
Will Be Valuable Property.

SHE SELLS

TYLER FARMS PIONEER BERNICE
Born Aug. 18, 1948
First prize 2-yr.-old at the Connecticut Valley Exposition, 1951.
Second prize 2-yr.-old at Northern New Hampshire B & W Show.
Bred March 2, 1951 to
MONTVIC RAG APPLE GLADIATOR

2. Tyler Farms R. A. Donna

Born Feb. 10, 1951

An own daughter of Gladiator, that great breeding son of Raymondale Ideal Successor from Montvic Bonheur Dale.

Her dam is a daughter of Tyler Farms Pioneer (see above). The second dam is a 798-lb. 4-yr.-old daughter of Gladiator. The third dam a 937-lb. daughter of Montvic Posch Rag Apple.

This lovely heifer has four crosses to Montvic Posch Rag Apple (VG-GM), two of them through Gladiator, who is a great grandson of Posch, and two through 900-lb. Posch daughters.

She has 14 crosses to Johanna Rag Apple Pabst, which makes her one of the richest bred Rag Apples in the entire sale.

MONTVIC RAG APPLE GLADIATOR
(Very Good)
24 AR daughters
5 from 710 to 818 lbs. fat
40 HT daughters average
11940 M. 3.78% 451 F.
2 Gold Medal sons.

SEE THEM BOTH AT THE RAG APPLE ROUND-UP — Sept. 28, at South Woodstock, Vt.

All Holstein fans are invited to visit Tyler Farms at the time of the Round-up. We will hold open house all day Thursday, and hope to see many of you. We are located just off U. S. 5, turning off at South Newbury, about midway between White River Junction and St. Johnsbury. We can show you many sisters and other near relatives of the two heifers we are consigning.

TYLER FARMS

West Newbury — — Vermont

Grand Champion — 1951 Vermont B. & W. Show

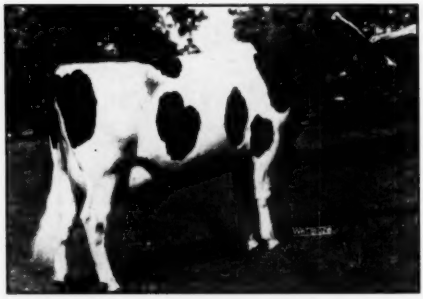

WIOAK VAR TRITOMIA FANCY
2½y 340d 10284 M. 3.9% 405.5 F.
1st 3-yr.-old, Tri-County (Ill.) B&W Show 1949. Grand Champion Vermont State B&W Show 1951.

Judge Glen Householder commented at the show that Fancy had—

"A PERFECT HOLSTEIN UDDER"

Fancy is one of four females sired by **Osborndale Star Dust**—an 811-lb. son of Montvic Lochinvar — that we purchased at the Cornell Farms Dispersal in Illinois.

Her Dam,—

MECHTHILDE TRITOMIA WATSON "Excellent"

Member of the Hon. Mention 'll-American Produce 1942, and with records up to 592 ' at, over 100,000 lbs. lifetime production.

FANCY was fresh with a lovely heifer calf on August 17th. She has milked up to 70 lbs. on AR as a junior five-year-old. She will be shown at Eastern States Exposition.

FANCY represents the kind of cow we want to breed — a marvelous udder, tremendous size and capacity, and able to hold her own among a great group of cows like the group at Rutland.

SEE US AT THE RAG APPLE ROUND-UP — September 28.
Open House All Day, Sept. 27, and Dinner in the Evening — Please Come.

UPWEY FARMS

Owned and Managed by
MR. and MRS. ANTHONY B. FARRELL, Jr.

SOUTH WOODSTOCK, VERMONT

"ALOUETTE" — Simonne's Son by Ajax

Now in Heavy Service at Raymondale

— HIS SIRE —

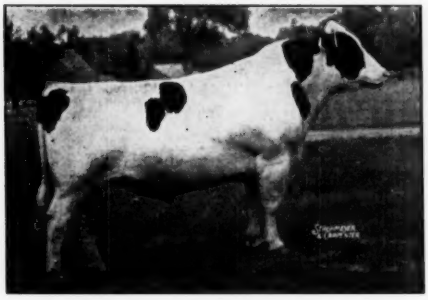

MONTVIC RAG APPLE AJAX (XXX)
55 tested daughters, 7 from 831 to 982 F.
101 records by 55 daughters average 15368 M. 586 F. 3.81% at 3y 159d.
2 *Excellent Daughters 6 XXX sons.

— HIS DAM —

RAYMONDALE SIMONNE (*Excellent)
8y 365d 3X 28109 M. 1016 F. 3.61%
10y 365d 3X 29171 M. 1007 F. 3.45%
8 lact. 181015 M. 6377 F. 3.52%
One 755-lb. 2-yr.-old daughter.

RAYMONDALE R. A. ALOUETTE, now coming two years old, is now our main junior herd sire and we expect great things from him. His dam was one of the truly great cows of the breed at her recent death was about halfway through her ninth lactation, which would probably have brought her over the 200,000-lb. mark when completed. In every way she was an ideal dam for a herd sire, as her many great sons can attest.

IT IS NOT TOO EARLY TO ENTER YOUR RESERVATION FOR AN ALOUETTE SON

RAYMONDALE FARM

C. L. GOODHUE — **Vaudreuil, Quebec** — **W. A. HODGE**

Glenafton Consigns

to the

Rag Apple Roundup

South Woodstock, Vt. — — Sept. 28, 1951

The Bull Calf

GLENAFTON STYLEMASTER
Born May 8, 1951

Mostly black, with style and character befitting his name.

The best records of his 7 nearest dams average:

20784 M. 903 F. 4.34%

HIS DAM

GLENAFTON LAUREL NANCY (VG)
2y 365d 3X — 16958 M. 724 F. 4.27%
Now making a great mature record.

Nancy will be remembered as 2nd prize milking 4-yr.-old and member of the first prize Senior Get at the Royal 1949, this being the All-Canadian Get that year.

She is full sister to Glenafton Engraver, assistant herd sire at Glenafton, being a daughter of Marksman from Nancy Bonheur Kerk (VG), who is still adding to her life total of well over 100,000 lbs. milk, with records up to 5y 365d 3X 20967 M. 823 F. 3.93%.

The Sire of Stylemaster

GLENAFTON HALLMARK

(Full Brother to the $40,000 Killarney)

A son of Marksman from Montvic Colleen Abbekerk (VG), former world champion senior 3-yr.-old with 22182 M., 1059 F., 4.77%, and with a life total in 6 lactations of 130,495 M. 5656 F. 4.33%. She is a daughter of Emperor of Mount Victoria from one of the best and highest testing daughters of Montvic Pathfinder.

The Bred Heifer

GLENAFTON PRINCESS LOUISE E
Born Oct. 21, 1949

A lovely heifer, in calf since April 8, 1951, to Glenafton Hallmark, whose breeding is outlined below.

She is a double granddaughter of Marksman from one of our top cow families.

HERE SHE IS!

GLENAFTON PRINCESS LOUISE E.
Selected for this first Roundup right from the heart of our breeding program.

Her Sire

GLENAFTON CORNERSTONE

A son of Marksman from the VG 833-lb. 4-yr.-old brood cow, Lady Bonheur Hengerveld Comet. He is full brother to Glenafton Laurel Bonheur (VG), with a record of 4y 365d 3X 19793 M., 948 F., 4.79%. She was Reserve All-Canadian 4-yr.-old and member of the All-Canadian Get of Sire 1950, after winning first in the milking 4-yr.-old class at the Royal.

Her Dam

GLENAFTON LAUREL LOUISE E. (GP)

3y 365d 3X — 21446 M. 848 F. 3.95%
2y 365d 3X — 18038 M. 700 F. 3.88%
(Both Honor List Records)

She is one of several full sisters at Glenafton, daughters of Marksman from Rag Apple Louise Vale (*Excellent), a 100,000-lb. cow in 7 lactations and still in the herd at 15 years, the foundation cow of one of Glenafton's leading cow families.

LOOK FOR THEM BOTH — THE BULL CALF AND THE BRED HEIFER
At the Rag Apple Roundup, Sept. 28

GLENAFTON FARM — Alliston, Ont.

J. J. E. McCAGUE, Owner — **MORT BUTCHERS, Herd Supt.**

HERD T. B. ACCREDITED AND VACCINATED

TO THE RAG APPLE ROUNDUP

So. Woodstock, — Friday, Sept. 18

MALLARY FARM R. A. TRIUMPH (VG)
Great breeding son of "Abby".

A Bred Heifer

Sired by Our Son of MONTVIC RAG APPLE; MARKSMAN (XXX-Extra) And Out of a Daughter of MONTVIC POSCH CHIEFTAIN.

The maternal granddam was a VG granddaughter of Montvic Posch Rag Apple, with 22,364 lbs. milk on 2X.

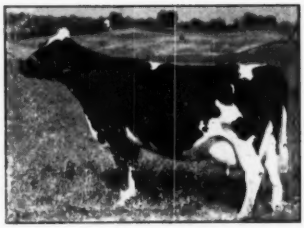

AUDREY POSCH (Excellent)
Famed 1015-lb. brood cow.

THE HEIFER IS DUE TO CALVE IN DEC. AT 25 MOS. OLD
To the Service of
MALLARY RAG APPLE EMBLEM
Son of Triumph from Audrey Posch (Excellent - 1015 Lbs.)

Mathewsfield

WASHINGTONVILLE, NEW YORK

H. J. SZOLD, Owner **E. R. STEEVES, Jr., Manager**

The Rock Valley Herd Sires

A Son and Two Grandsons of

"BURKE"

All Rich in Gold Medal Breeding

1. PABST BURKE BARTA CORNFLOWER
A son of Wisconsin Admiral Burke Lad, himself, from a daughter of Sir Ormsby Skylark Barbetta, out of the Cornflower Family. His daughters are making from 400 to 500 lbs. fat as 2-year-old 2X.

2. ROCK VALLEY BURKE COLONEL
Son of our former herd sire, Pabst Burke Cascader, one of the most talked of sons of Burke. His dam, rated VG and with 626.8 F. 4% at 2 yrs. 2X, is a daughter of Pabst Sir Belmont Prince (GM).

3. PABST COMBEL EYEBRIGHT
Son of Pabt Comet, whose first three daughters tested average 725 lbs. fat with over 4% test as 2-yr.-olds on 3X. Comet may prove to be the greatest Burke son of them all. His dam, Pabst Belmont Ormsby Eyebright (VG), has four records from 586 lbs. fat in 267 days to 754 lbs. fat and is a daughter of the Gold Medal Sire, Pabst Belmont Creator from Pabst's great Eyebright Family.

We are now in our 9th consecutive year of Herd Test and have for years been building with Pabst herd sires. The Gold Medal Sire, Pabst Sir Belmont Prince, was proven in our herd, which contains a large number of his daughters and granddaughters.

COME TO ROCK COUNTY FOR YOUR NEXT HERD SIRE

Rock County Asylum and Home

A. G. STEINBORN, Supt. **JANESVILLE, WIS.** **LOREN BREWER, Herdsman**

The C. N. E. Holstein Show

Fraser Again Takes Both Championships, Both Premier Banners

Although numbers were down a bit from last year's near record high, the C. N. E. Holstein show of 1951 was perhaps the best in quality since this series was resumed following the war. With 255 head actually checked into the ring, classes were well filled and in most cases the quality held up reasonably well at least to the end of the money line. As last year, the Championship Show of the West-Central District of Ontario was held in connection with the C. N. E., and this year ten of the eleven counties of the district were represented by County Herds. In addition to the exhibits from the local district, Harold and Wilfrid James of Sarnia and a few others from the Western District had good exhibits as did Romandale Farm and perhaps a few others from the East-Central District.

Harvey Swartz, making his debut as a Toronto judge, was no stranger to the Canadian ringside, having judged a number of Championship Shows in the past. Incidentally, this is the first time in thirty years that we have seen an American judge of Holsteins at the Canadian National, the first since Bob Haeger in 1921, according to our records. Harvey did his usual conscientious and efficient job and his tops were quite uniformly animals with strength, dairy character and udders.

In the individual classes, no less than thirteen exhibitors divided the first prizes, with five going to J. M. Fraser, three to Rosafe and the balance one each to eleven exhibitors. In the group classes, however, Fraser really came into his own, winning all except one of the six groups, losing only Junior Get, which went to a Fraser-bred sire. Fraser also won both grand championships, both Premier banners and the Murphy trophy for Best Uddered Cow. Rosafe was runner-up for both Premier awards.

JULIETTE GETS ANOTHER BOWL
Fieldman Geo. F. Drennan presents the Wm. J. Murphy Trophy for Best Uddered cow to Jack Fraser and Spring Farm Juliette.

The Bulls

Spring Farm Fond Hope, last year's C. N. E. grand champion, repeated this year. He has developed into a really great two-year-old. Last year we commented on his great size and strength as a senior yearling. This year, in spite of heavy artificial service, he has made tremendous growth, with great strength of loin, heart and rump, but every inch a dairy bull.

His win of the championship at this show was no sinecure. The first prize aged bull, A. B. C. Reflection Sovereign, Rosafe's great son of Sovereign out of A. B. C. Inka May, was All-Canadian 2-yr-old in 1949 and All-Canadian 3-yr-old last year. This year his first as an aged bull, he is better than ever and although he had to take reserve honors here, under Fond Hope, he would have been a creditable grand champion at almost any show. J. G. Cation had a satisfactory top for the strong class of nine 3-yr-old bulls in A. B. C. Peach Sovereign, a Sovereign grandson recently graded XXX at the minimum age.

The senior yearling bull class brought out the junior and reserve junior champions. The winner was Romandale's High Point Texal Sovereign and in second place was A. M. Brain & Son with Browview Futurity Burke, on a last minute switch over last year's winning senior calf, Grey Home Lochinvar Supreme, owned by Grey County Home. Sheffield Farms won the junior yearling class with a son of Paul Texal Rag Apple and L. S. Livingston headed the senior calves with his Fraser-bred son of Spring Farm Sovereign Supreme. Edwin S. Eby won the junior bull calf

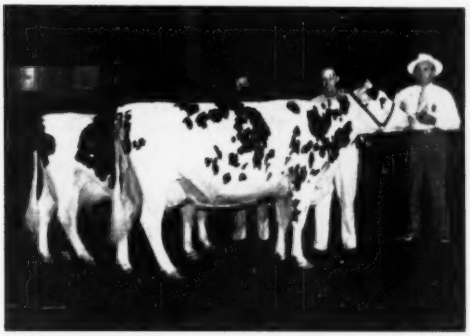

FEMALE SENIOR CHAMPION AT THE C. N. E.
Spring Farm Juliette, senior and grand champion for the second successive year, with her owner, Jack Fraser; and Beauty View Abbekerk Snowden June, first prize milking four-year-old, reserve senior and reserve grand champion, with Bob Franklin, son of her breeder and owner, Sanford Franklin, Collingwood, Ont. Judge Harvey Swartz beams approval.

MALE CHAMPIONS AT THE C. N. E.
Right to left, Judge Harvey Swartz takes a last look at Spring Farm Fond Hope, grand champion, posed by owner Jack Fraser; A. B. C. Reflection Sovereign, reserve grand for Rosafe, posed by Lloyd Pickard and Frank Dolson; and High Point Texal Sovereign, junior champion, owned by Stephen B. Roman, posed by Cliff Chant, Romandale manager.

CRESTHAVEN FARMS
R F D 3
Kenosha, Wisconsin
Dr. P. E. Pifer

Creston Grand Master

sired by

Creston Twenty Grand

and out of

Dunloggin Mistress Queen

We don't need to tell you about "Mistress Queen" and her sons and daughters. Creston Twenty Grand, however, is a sire that is becoming more and more appreciated. This son of the great "Pietje B" is now proven and in artificial service at Curtiss Candy Co. Farms. On the 1951 show circuit his offspring have done well. At Ohio State Fair: 2nd aged bull, 4-yr.-old heifer and get of sire, 3rd 3-yr.-old, 4th senior yearling. At Illinois: 3rd 3-yr.-old, 4th 2-yr.-old, 2nd get of sire. At Indiana, a granddaughter, by a "Twenty Grand" son was 1st prize 2-yr.-old.

WE HAVE "GRAND MASTER" SONS FOR SALE—SEND FOR DETAILS

One of Our Main Herd Sires

PANSCO BELLE HAZEL (VG)

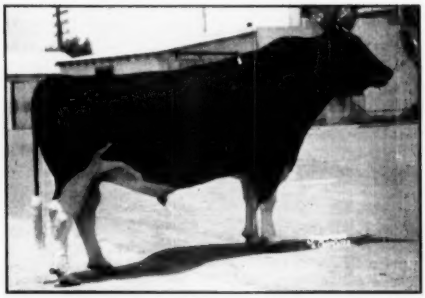

This most promising sire, now 4 years old, is out of the queen of our herd, famed Pansco Hazel (EX), the breed's leading living lifetime milk and fat producer with 255,130 lbs. milk and 9,580 lbs. fat, 3.8% test, in 11 lactations to date. He is one of 5 sons of "Hazel" now at Pellissier Dairy Farms. His sire is a son of Sir Monarch Designer (VG), the proven Paul Stewart bred sire that did such a grand job in our herd.

WE OFFER SONS OF PANSCO BELLE HAZEL

PELLISSIER DAIRY FARMS

FRANK L. PELLISSIER **WHITTIER, CALIF.**

class with a son of Glenafton Rag Apple Tradition.

The Females

For the second year in succession, Spring Farm Juliette could not be denied as the C. N. E. grand champion. Although eight years old and in the tenth month of her second 900-lb 2X record, her dairy character is outstanding. "You can't beat the floor of her udder," was the judge's comment to the press. Later he confirmed this by awarding her the Best Udder Trophy. It was her superiority in udder and in her shoulders that carried her to the top over the greater size, scale, flash and freshness of Ravenglen Senatora Triune (The Great Black Cow), owned by A. Seiling. This pair, Juliette and Senatora, headed a class of 15 milking cows, with three of Juliette's sisters in third, sixth and ninth places.

The reserve grand champion female came from the milking four-year-old class. She was Beauty View Abbekerk Snowden June, bred and owned by Sanford Franklin, a newcomer in the Big Time Circuit. Had there been a trophy for Best Rump, this beauty might have won it.

Some considered the milking two-year-old class the strongest one of the show and Hector Astengo of Rosafe can take great pride in the fact that three daughters of his reserve grand champion bull placed first, third and fourth in such a class. A Paul Texal Rag Apple daughter won the milking 3-yr-old class for W. D. Brooks.

That old campaigner, Credholme Mary Supreme, coming 11 years of age, won the dry cow class for Jack Fraser, beating out Fred Snyder's daughter of Macdonald Rag Apple Ajax. Mr. Snyder came back to win the dry four-year-old class with a Sovereign daughter, placing over Fraser's daughter of Juliette. Harold James won the dry 3-yr-old class and last year's C. N. E. junior champion, Glenvue Nanette Monogram, just ready to freshen for the first time, won the dry 2-yr-old class for Doug Dunton.

Last year's All-Canadian Heifer Calf, Lula Caron, won the senior yearling class for Wilfrid James and she went through to junior champion. Reserve junior honors went to the first prize junior yearling, Rosafe Shamrock Mamie, bred and owned by Rosafe. In this junior yearling class, as in the milking 2-yr-olds, first, third and fourth went to daughters of A. B. C. Reflection Sovereign.

Fond Hope daughters placed first, third and sixth in the fine class of 26

senior calves and another daughter of the same sire won the class of 21 junior heifer calves.

The Groups

It was a foregone conclusion that Juliette and her three sisters—first, third, sixth and ninth in the strong milking cow class of 15—would be the first prize Senior Get. A milky looking quartette, we were told their records will average over 19,000 lbs. on 2X. Next to them stood four two-year-old daughters of A. B. C. Reflection Sovereign almost his four first-born daughters, all with good 2-yr-old records in progress. Doug Dunton's four mature daughters of Strathaven Top Grade would have been hard to beat in most shows. Fraser took the Graded Herd, Breeder's Herd and Junior Herd without too much difficulty.

The Progeny of Spring Farm Jewel, consisting of the two grand champions of the show, was of course unbeatable. The strength of this class may be gauged from the fact that the junior champion female, paired with her attractive twin sister, could do no better than sixth.

The Junior Get class went to Wilfrid James on four daughters of Spring Farm Supreme Skipper. They included the junior champion and her twin sister and the fifth prize junior yearling. Rosafe was second with the first and third prize junior yearlings and the fourth and fifth prize senior yearlings, four lovely daughters of their reserve grand champion bull. Then came Fraser's young Get of the grand champion Fond Hope—the first, third and sixth prize senior heifer calves and the first prize junior heifer calf.

Peel County, featuring the Fraser, Rosafe and Dunton exhibits, won the County Herd class for the 14th consecutive year (four pre-war C. N. E. shows and nine District Championship Shows). A beautiful challenge trophy, donated by W. C. Wood Company, Ltd. for the first time, was presented by Mr. W. C. Wood and received with considerable pride by Jim McCullough, new Agr. Representative of Peel County.

Premier Breeder and Premier Exhibitor Banners were presented to Jack Fraser, the presentations being made on behalf of the Association by Past President W. A. Hodge. Fieldman George Drannan presented the Wm. J. Murphy Trophy for Best Uddered Cow to Jack Fraser and Juliette. The placings follow.

WM. A. PRESCOTT

Judge: Harvey Swartz, Waukesha, Wis.

Junior Bull Calves (8)

1. Edwin S. Eby, Kitchener, on Ebydale Rag Apple Ringmaster 231461; 2. Ross Segsworth, Freeman, on

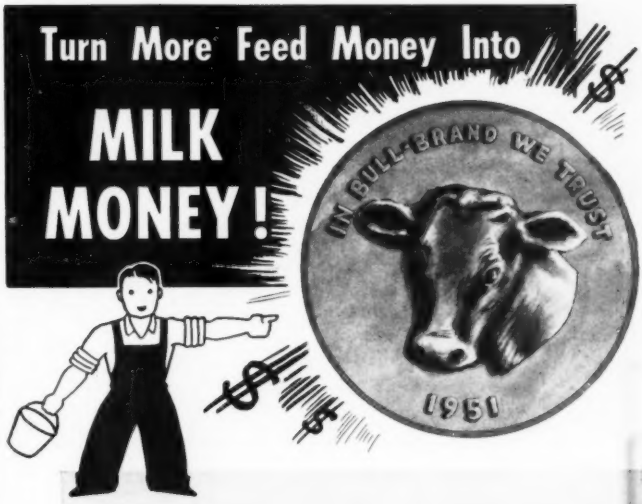

Are you feeding for maintenance or for milk? On an ordinary ration, ½ the feed goes for body maintenance and ½ for milk. But double the milk output with a high-quality, balanced ration and only ⅓ the feed goes for maintenance while ⅔ is converted into milk. In a Cornell test, 10 cows were switched from poor to quality rations and milk production jumped 50% the first year. It takes a BALANCED Dairy Ration like B-B "20" DAIRY RATION to do a job like this . . . to supply the needed nutrients for efficiency. That means the right amounts of proteins, minerals, vitamins. When there aren't enough of these elements in the ration, the cow strips them from her own body reserves for milk production and calf nourishment. Turn more of your feed money into milk money. BULL BRAND "20" DAIRY RATION can help you do the job. See your B-B dealer soon and let him help you increase the size of your milk checks.

MARITIME MILLING CO., INC.
Chamber of Commerce Bldg.
1015 Buffalo 2, N. Y.

BEACON-FED HERD WINS NATIONAL CHAMPIONSHIP

Sets 1950 Production Record of

14,095 lbs. M., M. E., in Ayrshire 15-25 Cow Division

OWNER DESCRIBES FEEDING PROGRAM THAT WON CHAMPIONSHIP . . .

Fred Buell, Holcomb, N. Y., owner of the remarkable 15-cow Ayrshire herd that was first in 1950 and ranks second among U. S. all-time high Ayrshire herd averages regardless of size, believes strongly in adequate feeding for economical milk production.

"High quality hay is basic to successful dairy feeding," Mr. Buell asserts. Every effort is made to keep the herd on good pasture during the summer. Early cut grass silage and high quality hay are important factors in his roughage feeding.

Beacon Feeds Sustain High Production

Mr. Buell's concentrate feeding plan makes good use of home grown grains in the Beacon Program. During the three years that the Buelayr herd has been on the Beacon Dairy Feeding Program, the herd has increased steadily in production with a minimum of trouble at calving time.

FRED BUELL'S DAIRY FEEDING PROGRAM

1. Calves started and grown on the Beacon Calf Feeding Program.
2. Heifers and dry cows fitted on Beacon Fitting Ration and freshened on Be-Co-Loss.
3. Fresh cows started on Be-Co-Loss and Fitting Ration and then put on milking ration as soon as possible depending on udder condition.
4. Cows milked on a 17% protein mixture of home grown grains and Beacon "32" Supplement.

For more information on the complete Beacon Dairy Feeding Program, see your Beacon dealer in states from Maine to Virginia and West Virginia inclusive. Or send for free copy of new 8th Edition of "Profitable Dairy Management" by Dr. Paul E. Newman, if you reside in the above states.

THE Beacon ★ ★ ★ Milling Co., Inc., Cayuga, N. Y.
Eastport, N. Y. York, Pa.

Spruceleigh Chieftain Pilot 234448; 3. Fred M. Snyder, Waterloo, on Airvue Monogram Snowball 235904; 4. Fred Fawcett, Brantford, on Fredsholm Monogram Duke 235290; 5. Thos. W. Russell, Brampton, on Dunwood Posch Mercedes 231992; 6. A. E. Currie, Erin, on Exranco Royal Premier 233352; 7. W. B. Gunning, Chippawa, on Cataract Fond Commander 235818; 8. Geo. Bethune & Sons, Hamilton, on Annfield Marquis Black Beauty 230127.

Senior Bull Calves (19)

1 and 4, J. M. Fraser, Streetsville, and L. S. Livingston, Woodbridge, on Spring Farm Supreme Challenger 229-660 and Spring Farm Excelsior 229659; 2. Stephen B. Roman, King, on Rockwood Rag Apple Revelation 227946; 3. F. O. Hunter, Norval, on Golden Hill Sovereign Supreme 234265; 5. Grey County Home, Markdale, on Grey Home Alert 229090; 6. A. G. Hunter and A. M. Sherwood, Freeman, on Hunterholm Rag Apple Supreme 231475; 7. Segsworth on Spruceleigh Monogram King 229114; 8. Hector I. Astengo, Brampton, on Rosafe Peach Refelction 230-973; 9. Harold James, Sarnia, on Marldale Enchanter Pabst 230862; 10. Sydney J. Gill, Welland, on Rose Rodge Meg King 232948.

Junior Yearling Bulls (9)

1. Sheffield Farms, St. George, on Sheffield Paul Louis 225209; 2. Harold P. Weir, Rockwood, on Beckhaven Monogram Posch 228183; 3. Ernest H. Benham, Rockwood, on Martindale Pet DeKol A. 225411; 4. Robert B. Hannah, Dundas, on Selling Chieftain 226-816; 5. T. O. Dolson, Brampton, on Dark Master Re-Grand 224425.

Senior Yearling Bulls (9)

1. Roman on High Point Texal Sovereign 222808; 2. A. M. Brain & Sons, Norval, on Browview Futurity Burke 222162; 3. Grey County Home on Grey Home Lochinvar Supreme 220837; 4. Erskine Brown, Owen Sound, on Salax Admiral 221806; 5. E. L. Sweet, Belmont; L. B. Reid, Ripley, and Wilfrid James, Sarnia, on Maple Lea Golden Cross 220929.

2-Year-Old Bulls (2)

1. J. M. Fraser on Spring Farm Fond Hope 212300; 2. Sherwood on Elm Villa Captivator 214136.

3-Year-Old Bulls (9)

1. J. G. Cation, Cheltenham, on A.B.C. Peach Sovereign 206842; 2. Russell Masterson, St. Catharines, and Francis Kehoe, Fonthill, on Marsdale Sovereign Supreme 206492; 3. Dolson on Fradol Expectation Chip 206064; 4. Allan Smith, Glanford Sta., on Prince Walker Sovereign 204353.

Aged Bulls (6):

1. Astengo on A.B.C. Reflection Sovereign 198998; 2. Lambton County Holstein Breeders on Farfields Champion 897605; 3. Waterloo Cattle Breeding Ass'n. Inc. & Currie on Elmcroft Mon-O-Grand 198366; 4. Robert C. Alexander, Georgetown, on Salax Prince 199575.

Senior and grand champion bull:

J. M. Fraser on Spring Farm Fond Hope 212300. **Reserve:** Hector I. Astengo on A.B.C. Reflection Sovereign 198998.

Junior champion bull:

Stephen B. Roman on High Point Texal Sovereign 222808. **Reserve:** A. M. Brain & Sons on Browview Futurity Burke 222162.

Aged cow, dry (10):

1 and 6, J. M. Fraser on Credholme Mary Supreme 479340 and Sharon Snow Mercedes 675908; 2. Snyder on Oakshade Rag Apple Oleana 682381; 3. J. O. Trepanier, Brantford, on Lloydbrook Montvic Sylvia 626205; 4. D. S. Dunton, Brampton, on Glenvue Rilla Top Grade 753894; 5. Bert Oliver, Branchton, on Bonnie Rag Apple Ajax 696875; 7. A. G. Hunter on Rambleside Maxine Wayne 671237; 8. E. C. Brown, Welland, on Jemima Anne Snow 656523; 9. Irvin B. Brubacher, Bridgeport, on Jessie Fobes Mercedes 617406; 10. Edwin O. Fess, Fisherville, on Marie Pabst Pontiac Lass 606279.

Dry 4-Year-Olds (16)

1. Snyder on Airvue Sovereign Laura 758681; 2. and 3., J. M. Fraser on Spring Farm Juliana 739186 and Lady Ne Plus Lochinvar 750686; 4. Oliver on Donna Rag Apple Ajax 746608; 5. Fox Bros., Guelph, on F. B. Ann Burke 735844; 6. Wilfred James on Hubrey Nancy Top Grade 721944.

Dry 3-Year-Olds (8)

1. Harod James on Helbon Jewel Posch 767335; 2. Astengo on A.B.C. Hedy Sovereign 791876; 3. Trepanier on Oak Meadows R. A. Lucky Lass 759871; 4. J. M. Fraser on Eveermot Mildred Robina 2nd 769165; 5. Roman on Bonnie Haven Abbekerk Darkness 766831; 6. Snyder on Airvue Rag Apple Rea 780996.

Dry 2-Year-Olds (15)

1. Dunton on Glenvue Nanette Monogram 812531; 2. and 5., Geo. Howard Gowland, Milton, on DeKol Colantha Segis 806809 and Texal Salax Korndyke 806808; 3. Astengo on A.B.C. Shamrock Carrie R. 825189; 4. Chas. James Smith, Fonthill, on Beaverloch Texal Doreen 830091; 6. Oliver on Mona DeKol Ajax 821401; 7. Sheffield Farms on Sheffield Paulette Fame 827202; 8. Francis B. McKibbon, Glanford Sta., on Halholm Rag Apple Connie 813127; 9. Arthur C. Adler, Guelph, on Arca Duchess Jeanette 819474; 10. Ira M. Good, Blair, on Blair Ajax Bessie 843179.

Heifer, Senior Yearling (34)

1. and 10., Wilfred James on Lula Caron 857435 and Abbekerk Supreme Joanne 869747; 2. Fawcett on Fredsholm Dinah Sovereign 952790; 3. J. M. Fraser on Oriole Lodge Sovereign Floss 858272; 4. and 5. Astengo on Rosafe Shamrock Kay 864158 and A.B.C. Shamrock Pauline 864153; 6. Oliver on Gail Ajax Ambassador 857167; 7. Murray C. Biggar, Jarvis, on Iris Hartog Rag Apple A. 854299; 8. W. H. McKibbon, Glanford Sta., on Wakefield Inka Ajax 848541; 9. Segsworth on Spruceleigh Dutchland Dale 848961.

Heifer, Junior Yearling (22)

1., 3. and 4., Astengo on Rosafe Shamrock Mamie 876629, Rosafe Shamrock Top 876630 and Rosafe Shamrock Jane 876627; 2. J. F. Trimble, Streetsville, on Homecroft Sovereign Golden Rose 871720; 5. Harold James on Marldale Alice Supreme A. 906782; 6. Fawcett on Fredsholm Sylvia Lochinvar 870195; 7. J. M. Fraser on Spring Farm Fond Jewel 888231; 8. Orville Brush, Wyoming, on Hilane Challenger Betty 882647; 9. Grey County Home on Grey Home Bonnie Lee 871007; 10. Monastery of Mt. Carmel, Niagara Falls, on Carmel Wonder Darkie 871965; 11. Marjax Farms, St. Catharines, on Marjax Supreme Marie 899638.

Heifer, senior calf (26)

1. and 6., J. M. Fraser on Spring Farm Fond Dora 911015 and Spring Farm Fond Iris 911012; 2. and 10., Astengo on Rosafe Reflection Mary 925-456 and Rosafe Reflection Pansy 925460; 3. T. H. McGee, Norval, on Haigertlee Texal Hope 915117; 4. Alexander on Lady Salax 915309; 5. Dixon Fraser, Brampton, on Hildix Supreme Pauline 910639; 7. Sanford Franklin, Collingwood, on Beauty Snowayne Princess 915331; 8. Earl H. Moore, Orton, on Glen Elda Lady Supreme; 9. Eby on Ebydale Rag Apple Princess 901813; 11. J. Howard Hamilton, Cainsville, on Monogram Duchess Jewel 920495; 12. W. A. Wingrove, Campbellville, on Allangrove Colantha Blanche 908502; 13. F. L. Register & Son, Milton, on Frankward Marksman Spot 922406.

Heifer, junior calf (21)

1. J. M. Fraser on Spring Farm Fond Dina 932939; 2. Harold James on Marldale Princess Alice 927399; 3. Astengo on Rosafe Reflection Echo 923-181; 4. Alexander on Helen Salax Posch 926638; 5. Livingston on Sunny Maple Lone Sovereign 924603; 6. Sheffield Farms on Sheffield Paulette Creamelle B. 931740; 7. Francis B. McKibbon on Wakefield Markette Pietje 929382; 8. J. A. McClellan, Harley, on Macview Rag Apple Beulah 929360; 9. Jac. Z. Iutzi & Son, Baden, on Town-View Monogram Sally 941283; 10. Chas. James Smith on Beaverloch Texal Joyce 923274; 11. Wingrove on Allangrove Lochinvar Marlene 922951; 12. Elmer Carney, Georgetown, on Fond Lily 926140; 13. Grey County Home on Grey Home Velma 923444.

Heifer, 2 years, in milk (14)

1., 3. and 4., Astengo on A.B.C. Shamrock Segis 813664, A.B.C. Shamrock Kathleen 850155 and A.B.C. Shamrock Harriet R. 837054; 2. Fawcett on Dolly Challenger Rag Apple 809470; 5. W. D. Fraser, Streetsville, on Illehee Rose 816601; 6. Grey County Home on Grey Home Molly 815407.

Heifer, 3 years, in milk (9):

1. W. D. Brooks, Brantford, on Farringdon Texal Dixie 786781; 2. Roman on Lynhurst Aggie Hartog 764711; 3 and 6, Q. D. Whale, Alma, on Meadowbrae Sovereign Ethel 769050 and Meadowbrae Sovereign Gail 763214; 4. Moore on Glen Elda Nina Lochinvar 774982; 5. Sheffield Farms on Sheffield Paulette Breeze 765006.

Heifer, 4 years, in milk (9):

1. Franklin on Beauty View Abbekerk Snowden June 739001; 2. Astengo on A. B. C. Lorna Sovereign 745779; 3. Trimble on Homecroft Jemima Leona 725103; 4. J. M. Fraser on Spring Farm Christmas Belle 721193; 5. Elgin A. Laidlaw, Aylmer, on Ourvilla Rag Apple Beatrice 726099; 6. Sedsworth on Spruceleigh Chieftain Patsy 705587.

Aged cow, in milk (15):

1, 3, 6, and 9. J. M. Fraser on Spring Farm Juliette 585936, Eveermot Beauty Segis 582909, Eveermot Pathfinder Ormsby 638214 and Eveermot Alcartra Segis 651164; 2. A. Seiling, Elmira, on Ravenglen Senatora Triune 908989; 4. Wilfred James on Lady Rag Apple Anne 681627; 5. Dunton on Glenvue Nola Jemima 672200; 7. Astengo on Glenvue Nettie Jemima 547099; 8. Roman on Countess Sylvia D. M. E. 614268.

Senior and Grand Champion Female: J. M. Fraser on Spring Farm Juliette 585936. **Reserve:** Sanford Franklin on Beauty View Abbekerk Snowden June 739001.

Junior Champion Female: Wilfred James on Lula Caron 857435. **Reserve:** Hector I. Astengo on Rosafe Shamrock Mamie 876629.

Senior Get of Sire (7):

1 and 6. J. M. Fraser by Illehee Montvic Segis 153297 and Spring Farm Sovereign Supreme 193120; 2. Rosafe Farms (by A. B. C. Reflection Sovereign 198998); 3. Dunton (by Elmcroft Voyageur M. 197964); 4. Sheffield Farms

Linmere Farm

Invites You To See Our Show String At The

PACIFIC INTERNATIONAL – OCT. 6-13

WE WILL FEATURE THE GETS OF HALLROSE HAZEL INKA (Gold Medal) AND OF HALLROSE RANGER WHO WILL HEAD OUR STRING.

1950 HIR Average 493.6 Fat 4.1%

LINDOW BROS.

RT. 3, BOX 248 – PORTLAND 1, OREGON

30 Head Classified 82.5 Point.

TOO BUSY WITH WORK TO GO TO THE STATE FAIR

By the time you read this our sale on Sept. 14th will be history. We bought a new farm and closed out the cattle that were on it, together with a few head from our own breeding herd. We're sorry to have missed seeing all the good cattle and our many friends around the ringside.

GLENAFTON KINSMAN CARRIES ON!

Our son of Marksman from the 837-lb. 4.8% Glenafton Laurel Vee (by Marksman from the 947-lb. 5.34% Vee Rag Apple Hartog, she from the 967-lb. 4.6% Pebble Beach Vera Secunda) has bull calves for your consideration.

E'erdowell Farms

RICHARD B. ROSS **GOWANDA, N. Y.**

(by Paul Texal Rag Apple 152444); 5. Waterloo Cattle Breeding Ass'n Inc. (by MacDonald Rag Apple Ajax 175315).

Graded herd (3):

1. J. M. Fraser; 2. Rosafe; 3. Sheffield Farms.

Progeny of Dam (15):

1 and 8. J. M. Fraser (from Spring Farm Jewel 482464 and Credholme Jensen Nig 442011); 2. Oliver (from Spink Dewdrop 390043); 3. Wm. H. Gillespie & Son, Galt (from Oakshade Texal Bertha 591227); 4. Fawcett (from St. Clair Della Rag Apple 700672); 5. Trimble (from Pontiac Segis Helena 477421); 6. Wilfred James (from Lula Pabst Piebe 573151); 7. Fox Bros. (from F. B. Royal Mercena 424809); 9. Grey County Home (from Fordholm Molly 636261).

Junior Herd (3):

1. J. M. Fraser; 2. Rosafe; 3. Wingrove.

Junior Get of Sire (9):

1. Wilfred James (by Spring Farm Supreme Skipper 206209); 2 and 5. Rosafe (by A. B. C. Reflection Sovereign 198998 and Inka Supreme Reflection 121004); 3 and 4. J. M. Fraser (by Spring Farm Fond Hope 212300 and Spring Farm Sovereign Supreme 193-1201); 6. Alexander (by Salax Prince 1995755); 7. Waterloo Cattle Breeding Ass'n Inc. (by Elmcroft Royal Ambassador 197800); 8. Grey County Home (by Hlehee Lochinvar C. 193514); 9. Snyder (by Elmcroft Monogram Duke 195154).

County Herd (10):

1. Peel; 2. Halton; 3. Waterloo; 4. Brant; 5. Grey; 6. Welland; 7. Wellington; 8. Wentworth; 9. Lincoln; 10. Haldimand.

DPS MAY EASE FARM LABOR SHORTAGE

American farmers seeking tenants or farm hands may want to take another look at the large pool of farm workers among the displaced persons and expellees because of recent drastic changes made in that program to speed it up and make it more advantageous to farmers. A recent circular from the Displaced Persons Commission states that the three principal changes in this program are: 1: A good faith oath to abide by the terms of the employment offer; 2: A new pre-processing plan under which a group of American county agents are now leaving for Europe to select and certify 5,000 farm families and have them available for immigration to the United States; 3: Provision by Congress for loans to sponsors to pay transportation costs for displaced persons or expellees families from port of debarkation to place of resettlement in the United States.

Full information may be secured by writing to the Displaced Persons Commission, Washington 25, D. C., or to your State Displaced Persons Commission at your State Capital, or to one of the voluntary religious or nationality agencies.

"Joe"

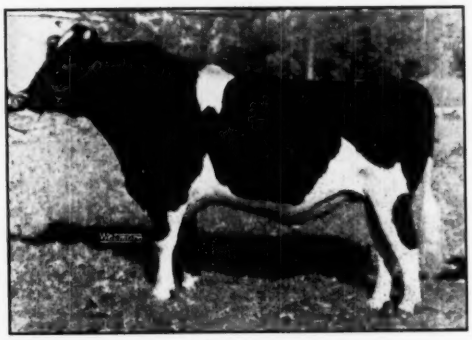

NOCKDAIR BONERGES ORMSBY IMPERIAL

Reserve All-American Bull Calf, 1948.
Hon. Mention All-American Sr. Yrlg., 1949.
Hon. Mention All-American 2-yr.-old, 1950.
He is a son of the well-proven Rockwood Bonerges from a 640-lb. 2X daughter of Carnation Imperial King.

CONSIDER ONE OF THESE "JOE" SONS FOR YOUR NEXT HERD SIRE

Born:	Nov. 22, 1950						
Dam:	Wis Gem Burke (VG)	365d	5 y	2X	16265	3.7%	601.5
Born:	Dec. 12, 1950						
Dam:	Lakeside Canary Mutual Ormsby	365d	6½y	3X	20865	707.1	AR
Born:	Jan. 7, 1951						
Dam:	Lakeside Canary Fobes Imperial	365d	5½y	3X	20797	698.4	AR
Born:	Jan. 24, 1951						
Dam:	Havs De Winton Lily (VG)	365d	4 y	3X	20363	3.6%	733.0
Born:	Mar. 18, 1951						
Dam:	Lakeside Mooie Imperial Pauline	365d	3½y	3X	17748	609.5	AR

BAIRD BROS. **WAUKESHA, WIS.**

Nockdair Holsteins

LOWELL NELSON Farms Manager
DON. A. STOUFFER Secretary

Write for price and pedigree on any or all.

SIRE PURCHASED FROM CARNATION

Carnation Trustworthy has been purchased from Carnation Farms, Wash., by six members of the Earlville Better Bull Association, all of northern Chenango County, or nearby. These breeders are John Foster, Plymouth; Merton A. Leete, Earlville; Robert J. Keefe, Hamilton; L. Rodger and Hoyt F. Adsit, Sherburne; Earl B. Clark, North Norwich; and Frank J. Niles, Sherburne.

Carnation Trustworthy was born August 17, 1950. He is by Hallrose Progressor (Ex-GM) and from Carnation Skylark Violetta, a first-calf heifer daughter of Carnation Homestead Revelation. Her dam is Carnation Heilo Cinderella Violet, a daughter of Imperial and one of the famous Madcaps. This cow as a 4-year-old has completed a record of 25,394 lbs. milk with 1107.3 lbs. fat and a 4.3% test on 3X—her third outstanding record. She is the fourth in a four-generation group that includes Cascade Madcap Violet Fayne 2d (1036 fat), Carnation Ormsby Violet (1046 fat), Carnation Cinderella Violet (1090 fat), and herself with 1107 fat.

The new owners report that Trustworthy is a well-grown youngster, dark in color, and of exceptionally nice type. They feel that they have a very desirable bull.

"WORLD" Ads Will Sell for You!

A Top Notch Sire at Ruby Acres —

← Maytag Ormsby Fobes 34th

His dam and his full sister pictured below. A son of the Gold Medal Maytag Ormsby Fobes and a double grandson of Sir Ormsby Fobes Dictator.

His dam had the 2nd prize produce at the 1948 All-Iowa Fair. His full sister is the highest record daughter of Maytag Ormsby Fobes.

"34th" is siring offspring that are exceptionally strong in legs and loin. With his great inheritance we are expecting him to take his place as a top sire of the breed. **Two of his sons from good record dams on hand now.**

HIS DAM

HIS FULL SISTER

←

COLANTHA DICTATOR POSCH (VG)
365d 2-2 4X 19839 642.3 F.
365d 4-6 4X 19972 659.0 F.

→

MAYTAG ORMSBY FOBES COLANTHA (VG)
365d 5y 3X 21889 837.7 F.
365d 3y 19726 751.5 F.
Her average test — 3.8%.

RUBY ACRES

S. D. RUBY, Owner — **ELKHORN, WISCONSIN** — FLOYD PECK, Manager

Artificial Service to WEE JOE SANAR

WEE JOE SANAR
Classified Excellent. Grand Champion 1951 Penna. Farm Show.

Is Producing Exceptional Calves for Leading Breeders of 17 States!

Expert judges who have seen "Sanar" regard him as one of the most impressive individuals the breed has ever produced. Students of breeding like his pedigree, combining the blood of Montvic Lochinvar with two of the most successfully proven female lines developed at Dunloggin — that of New Year Belle (1038 Fat) and Beauty Pietertje Netherland Della and her daughter, Dunloggin Mistress Della. You'll find his full pedigree on page 117 of the Herd Sire Issue.

THE PRODUCTION STORY

"Sanar" daughters were scattered in the dispersal of the herd in which he was first used — but reports on first calf records are now coming in. Two have finished 2-year-old records over 600 lbs. fat. Others are doing equally as well, milking 50 lbs. a day on 2X, six months after freshening. The production story will be pleasing!

"Sanar" works efficiently by artificial methods, and we are having exceptional success in getting cows settled to him. We ship anywhere. Breeding fee $50.00. Write or phone us if you are interested in breeding to this great sire.

PENN'S PEACEFUL MEADOW FARM

JOSEPH A. HOOK and HERMAN GINDER, Jr. (Acc. - Cert.) — R. D. 2 — MOUNT JOY, PENNA.

Telephones: Mt. Joy 34353 and Mt. Joy 34874

VIRGINIA HOLSTEIN SALE

Orange, Virginia — Thursday, September 27, 1951

60 HEAD FROM 22 VIRGINIA HERDS

TEMPLE SLAUGHTER, Culpeper
T. S. FENTON, Purcellville
J. S. PETTIBONE, Middleburg
CHARLES MOYER, Mattoax
LUCK BROTHERS, Ashland
W. D. VINYARD, Vinton
FRANK S. WALKER, Orange
R. J. FISHER, Gordonsville
WILSON FARMS, Catlett
NEWTON FLORA, Boones Mill
L. R. COWNE, Nokesville
R. E. McCOMB, Bluemont
VIRGINIA POLYTECHNIC INSTITUTE, Blacksburg
C. R. HOPE & SON, Purcellville
L. J. CROWGEY, Wytheville
MRS. L. V. SPEIDEN, Somerset
GRAMYTRA FARMS, Hanover
A. E. CONRAD, London Bridge
W. S. BARKSDALE, Randolph
HERBERT F. WILSON, Catlett
R. J. WILLIS, Ballsville
L. A. DREWRY & L. J. CROWGEY, Hollins

For Catalog

FRANK S. WALKER
Sale Manager
Orange, Virginia

HAROLD W. CRAUN
Secretary
Route 2, Roanoke, Virginia

Five Gold Medal — 7 Silver Medal Sires

Bred in the Wisconsin State Herds

Gold Medal Sires

*WISCONSIN ADMIRAL BURKE LAD
WISCONSIN SIR WELLINGTON PRIDE
WAUPUN TRITOMIA ORMSBY LAD
KING BESSIE PROGRESSOR 25th
W I S ROYAL LAD
*The only sire with five GM sons.

Silver Medal Production Sires

SOWISCOL B B CREATOR
SOWISCOL KING PRIDE ALCARTRA
SOWISCOL KING PRIDE MERCEDES
PATHWAY HOMESTEAD PRIDE
PATHWAY ORMSBY PRINCE
WISOF SENSATION MUSIC MASTER
WAUPUN HOMESTEAD REX

These twelve sensationally-proven sires were bred in seven of the Wisconsin State Institution Herds. They were proven in at least fourteen different herds in four states.

We take great pride in the record of the Wisconsin State Herds as breeders of Herd Improving Sires not only for our own Institutional Herds but also for other privately and publicly owned herds in our own and other states.

Breeders everywhere are invited to talk over their breeding problems with our Farm Supervisor or any of our experienced herdsmen.

Wisconsin State Department of Public Welfare

W. W. KINYON, Farm Supervisor

STATE CAPITOL, MADISON, WISCONSIN

ATTEND THE MAJOR SHOWS!

Big time show time is at hand . . . state fairs are over for the most part and the climatic regional and national shows are getting underway.

Now's the time to make plans to see the major shows . . . support your breed and cheer on your favorites. Winners at the majors represent the nation's tops. It pays to know these cattle and their owners. They represent you and your breed at the highest level.

These magnificent cattle will soon be on display. They'll be looking their best for you. If you can't show with them, go and see them. Such an opportunity comes but once a year.

THE HOLSTEIN-FRIESIAN ASSOCIATION OF AMERICA

Brattleboro, Vermont

"THE DUNLOGGINS" OF OHIO

THESE LEADING BREEDERS ARE CARRYING ON THE BLOODLINES THAT MADE DUNLOGGIN FAMOUS

Proven Son of Woodmaster

DUNLOGGIN O. MASTER SYLVIA

21 HT Dtrs. Avg.	12640	3.75	474
Dams Avg.	11880	3.59	426
Avg. Increase:	760	.16	48

He recently had his 9th birthday — is still active, quick and sure as a breeder — and still in heavy service in our herd and those of the other Dunloggins of Ohio breeders.

We can offer you his sons, as well as some choice grandsons out of his daughters and by several of the other great herd sires in our co-operative program. Why not come and see us?

Caroldale Farms

DAMASCUS, OHIO

C. T. SHREVE, Owner - ELGIE BOYLE, Herdsman

AN INDICATION OF PRODUCING ABILITY

Is Our New Herd Average

of

568.8 F. — 3.9% — 14571 M.

HIR — 26 COWS — 3X

AVG. DAYS IN MILK — 325

It takes good cows and good care to make a herd average like this. Our herd, now in its 8th year, is beginning to reflect our own breeding program, as more and more animals of our own breeding come into production. Included among the many lactation records completed during the test year are one over 900 lbs., three over 800 lbs., and many over 600 and 700 lbs.

DELWOOD FARM — Damascus, Ohio

DON PHILLIPS, Owner — BUD PHILLIPS, Mgr.

Unusual Cattle . . .

Three DUNLOGGINS OF OHIO herds right here in the same community . . . all using the same four herd sires, all making exceptionally high AR production records on 2X and 3X milking, offer the prospective buyer of foundation stock an unusual opportunity in making selections.

Dunloggin Ormsby Master Sylvia

Lauxmaster

Osborndale Lochinvar

And still a few by . . .

Dunloggin Wonder Var

COME TO DAMASCUS AND VISIT OUR HERDS

LARWOOD FARM

GLENN SHREVE — Damascus, Ohio

DUNLOGGIN FOLLOW ON

A PROVEN Sire OF PROVEN SONS

DUNLOGGIN FOLLOW ON

He Has 21 DHIA Proven Sons.

Of these 21 proven sons 14 increased production and 7 decreased production of their daughters over their dams. The daughters of all 21 sons averaged 427 lbs. of fat, 3.73% test (2X-305 M.R.), an increase over dams of 39 lbs. fat and .07% test. These statistics from Westfield's Breeding Guide place "Follow On" among the leading sires in service today, as proven by the proofs on their sons. **We can offer you some of "Follow On" bred to do the job for you.**

WRITE **MEADOW SPRINGS FARM**

SPRING HOLZWARTH, INC. — ALLIANCE, OHIO

Loganbell Farms

Home of

MAPLE HAVEN VARATION and AMCANA SOVEREIGN MONOGRAM

A Son of
DUNLOGGIN WONDER VAR
from
DUNLOGGIN BELLE LOCHINVAR

Varation is a double grandson of Montvic Lochinvar. He gets 75% of his inheritance from Montvic Lochinvar and Dunloggin Woodmaster and combines two of the greatest of the Dunloggin Cow Families — the Queens and the Belles, also with a touch of Elenora.

His sire, Wonder Var, is the well and favorably known son of Lochinvar from Confident Queen.

His dam, Dunloggin Belle Lochinvar, is a daughter of Lochinvar from a 670-lb. 4-yr.-old daughter of Woodmaster.

A Son of
ELMCROFT MONOGRAM DUKE
from
SUE SOVEREIGN

A grandson of two of Canada's greatest sires of recent years, Montvic Monogram and Montvic Rag Apple Sovereign.

His dam is our own Sue Sovereign (VG), an own daughter of Sovereign. She made in our herd a Herd Test record of 650.4 lbs. fat with 4.4% test on 3X—also made at Amcana at 2½y 305d 3X, 502.8 F. 4.1%.

His sire is the $4100 son of Montvic Monogram (XXX-Extra) from the *Excellent Lochinvar daughter, Duchess of Elmcroft, with records up to 978 lbs. fat.

SONS OF BOTH SIRES AVAILABLE FROM GOOD RECORD CLASSIFIED DAMS

LOGANBELL FARMS — Bellwood, Pa.

J. B. SWAN, Manager **J. E. WILLIAMSON, Owner** **J. G. WILLIAMSON, Assistant Manager**

BELLWOOD IS ON U. S. ROUTE 220, JUST NORTH OF ALTOONA, PA.

Show Circuit News from BOTTEMA FARMS

OUR UNDEFEATED 4-YEAR-OLD

OAKLAWN X R D SANDRA

She was 1st prize 4-year-old and grand champion at Indiana, 1st in class and in the "Best Udder" class at Ohio, 1st in class and 2nd in Best Udder class at Illinois. She is by a son of Dunloggin Golden Cross. She is milking 75 lbs. a day, on the show circuit.

"TREASURE MODEL" WINS SR. CHAMPION

In his first show of the year, Franlo Gen Treasure Model, our senior sire out of Browns Mistress Corrine, won the 3-year-old bull class and the senior championship at Indiana State Fair.

Watch for the "Treasure Model" junior get at the International Dairy Show — they are GOOD!

Our winners at Indiana, in addition to "Treasure Model" and "Sandra" included:

1st Prize Bull Calf
1st and 2nd Prize Jr. Yrlg. Heifers
1st Prize Heifer Calf, Jr. Champion

At Ohio we had:

1st and 2nd Prize Bull Calves
1st Prize 4-Year-Old
1st Prize Best Udder

— SEE YOU AT INDIANAPOLIS —

BOTTEMA FARMS— C. M. BOTTEMA, JR. — Bridgeport, Ind.

The John Thomas Dispersal

MT. AYR, IOWA — THURSDAY, SEPTEMBER 27

One of the TOP Farmer-Breeder Herds of the Entire Mid-West!

ROCK RIVER HENGERVELD AL
"Excellent" and "Gold Medal"
35 of the animals selling trace to him from 1 to 6 times.

SENSATION KING PIEBE
(Junior herd sire — selling)
1st 2-yr.-old bull Iowa State Fair, 1951. 1st and grand champion Dist. B & W Show, 1951. 1st bull calf Iowa State Fair, N. W. Mo. State Fair and District B & W Show, 1949, grand champion at the B & W Show.
Sired by a double grandson of "Rock" and from a Dunloggin dam with a lifetime average of 500 lbs. fat, 2X. She was N. W. Mo. grand champion and 1st at Iowa District B & W Show.

44 Head
from
Iowa's Home of the "Rocks"

Probably the richest concentration of Clyde Hill breeding ever sold in a Mid-West dispersal.

"ROCK" Features:

10 "Rock" granddaughters — the 7 mature cows are all from 500 to 657-lb. HIR 2X. 30 linebred "Rock" descendants carrying from two to six direct crosses to "Rock."

Herd Sires:

Clyde Hill Bess Hengerveld Pearl
(Former Herd Sire)
The highest index proven son of "Rock" with a DHIA increase of 186 lbs. fat, 1st 6 comparisons. The highest selling son of "Rock" ever sold. HIR daughters to 657 fat.

Clyde Hill King Piebe Fobes 9th
(Senior Sire — Selling)
Son of "Junior" and double grandson of "Rock." Now being proven with 8 daughters in production in the herd. Sire of: First prize 3-yr.-old, Iowa B & W Dist. Show 1951; 1st 2-yr.-old bull, Iowa State Fair 1951, 1949; 1st get, North Mo. State Fair 1949; 8th heifer calf National Dairy Show 1949; dozens of other Iowa and Missouri winners.

Sensation King Piebe
(Junior Herd Sire — See picture and story at left).

Regal Burke Gold
(Former Herd Sire)
See picture on opposite page. A home-bred "Regal" son that is siring outstanding calves from "Rock" dams.

Herd History:

Breeding registered Holsteins for 26 years. 9 years on HIR. Herd avg. past 5 years, 470 fat. 1949 avg., 14 cows, 507 fat. Only mature cows above 500 fat are retained for breeding. Present 8 mature cows all from 507 to 765 fat, 2X, all on ordinary farm conditions.

Selling:

20 cows and heifers of production age.
10 heifer calves to open yearlings.
6 bred 2-year-olds.
8 bulls — 2 herd sires — 2 service age yearlings — 2 calves.

Health:

Every female has been calfhood vaccinated. Past 5 years — all officially vaccinated. All will have T.B. and Bang's health charts.

Location:

Sale will be held in Mt. Ayr, which is on Highways 2 and 169, 100 miles north of Kansas City, 100 miles east of Omaha, and 90 miles S. W. of Des Moines.

Catalogs Ready Sept. 20.

Claude E. Wylam, Sale Mgr.

Waverly, Iowa

Bert Powell, Auctioneer

Iowa's Home of the "ROCKS"

WOODLAWN DUCHESS DEAN (VG)
Selling. Her dam is a paternal sister to "Transmitter."

7	y	2X	365	23245	764
8	y	2X	365	23245	764
5	y	2X	365	20374	700
6	y	2X	308	20202	672

Now at 10y will finish with 700 fat.

SUNNY LADY FOBES (VG)
Selling. 3rd aged cow, Iowa Class, Iowa State Fair, 1949. Grand Champion N. W. Mo. State Fair 1948-49-50.

7	y	2X	341	17057	657
6	y	2X	303	16608	615
5	y	2X	365	16205	605
3½	y	2X	365	14816	569
2½	y	2X	326	12300	467

Now finishing with 600 lbs.

FAITH HENGERVELD FOBES (VG)
Selling. A granddaughter of "Rock" himself.

2	y	2X	353	14396	507
3	y	2X	365	13504	446

★

ONLY A DISPERSAL SALE

OFFERS

YOUR CHOICE OF AN ENTIRE BREEDING PROGRAM

★

Send Today For Your Catalog and RESERVE THURSDAY SEPT. 27 for

PRIDE DUCHESS FOBES
Selling.
2y 2X 333 11544 4.0 (SA)
A typical daughter of the herd sire Clyde Hill King Fobes Piebe 9th. She was 3rd Jr. Yrlg. Iowa State Fair, 8th at Waterloo, 1949. 1st 3-yr.-old at Dist. B & W Show 1951. A daughter of Woodlawn Duchess Dean (left).

HILANE GOLDEN CROSS LADY TRIUNE (GP)
Selling.

4	y	2X	365	18260	643
5	y	2X	305	14526	574
3	y	2X	334	16390	571
2	y	2X	359	15595	570

REGAL BURKE GOLD
Former herd sire, out of Hilane Golden Cross Lady Triune (above). His sire: Pabst Regal, Excellent, Gold Medal. He is now in service in M.F.A. Artificial Breeding Ass'n.

The JOHN THOMAS DISPERSAL

WELCOME!

You Are Invited to Attend the Holstein Field Day and Celebration

THURSDAY — SEPT. 20, 1951

From 10 A. M. to 4 P. M.

At Dellinger Dairy Farms — Jeffersonville, Indiana

We Are Quite Proud to Honor the Great Record Established by

SUGAR CREEK HAPPY MISTRESS II

3y 6m 365d 2X 21403 M. 4.8% 1033.8 F.

The Youngest 1000-lb. 2X Cow

We hope to do her and her owner honors befitting such an achievement. Everything will be free. Prizes offered for attendance, judging, cow calling, age guessing.

The Educational Program — Feeds, Pasture, Hay and the Importance of Testing and Cow Analysis

Address by GOVERNOR HENRY A. SCHRICKER

Your Host — Clark County Holstein Breeders

Sponsor

Jeffersonville Chamber of Commerce

For Hotel Reservations, Contact

THE JEFFERSONVILLE CHAMBER OF COMMERCE, Jeffersonville, Indiana

Round Table—

SUPPORT USE OF DHIA RECORDS

Editor, Holstein-Friesian WORLD:

The recent Des Moines Convention defeated Past President Moscrip's motion to reconsider, by the close vote of 74 to 61, and thus prevented the hearing of new evidence and argument for improving the plan for Selective Registration of Bulls, before its adoption. However the Convention did approve Moscrip's next motion, to continue the Committee another year, for the purpose of considering suggestions for such improvement. It will therefore be possible for next year's Convention to amend the plan. It is to be hoped that there will be such a heavy protest against the disqualification, from the use of this plan, of that large proportion of the membership who find it impossible to use H.I.R. testing, but do have D.H.I.A. records, that the Committee will be forced to find a method of using, upon application, reasonably supervised D.H.I.A. records. The so called "voluntary" misnomer for this new plan readily accounts for the apathy of the membership, in letting the plan go through without presentation adequately of the reasons why it should be further improved before adoption.

The Committee has stated that this special rating of bulls is, "as a guide to the selection of animals and to DISCOURAGE THE REGISTRATION of offspring of animals of mediocre or unknown performance." (See WORLD, 1/20/51, p. 33.) The question is, should the Association put into effect a plan which will discourage the registration of bulls from well supervised D.H.I.A. record cows, that are of high production, and test, and classification? Would such action be in the interest of breed improvement? Would it not be more a method of forcing the use of H.I.R. testing and giving a corner on such SUPERIOR bulls to such users. It would force all the bulls of these members that can use only D.H.I.A. testing, into the INFERIOR group, "the registration of which would be discouraged," according to the Committee.

Many words were wasted condemning D.H.I.A., and praising H.I.R. When the time comes that H.I.R. can equal the accomplishments of D.H.I.A. in dairy and breed improvement, by comparison, then it will justly be a proud day of achievement for the Association. The expression that the Committee desired to find a way to use D.H.I.A. was thought by many to have been made with "tongue in cheek." The position taken that no D.H.I.A. records can be used unless all of them are used, gives further evidence that the impelling force for this position is the desire to prevent the use of any and all D.H.I.A. records. It seems obvious that the use of D.H.I.A. records for this purpose would do more to promote breed improvement, than the entire elimination of them. Neither H.I.R. or D.H.I.A. are perfect, but if a 410 or 450 lb., 3.8% record dam is acceptable to produce such a Superior designated bull, then surely D.H.I.A. testing should be considered as fully acceptable for use in this plan.

If breed improvement is the purpose of this Selective Registration of Bulls, then this large segment of our membership that use only D.H.I.A. testing, can not be entirely excluded from the plan. The effective date of this plan must be postponed until some method of using selected D.H.I.A. records is adopted.

GEO. H. SAWYER.

(Past Pres. Calif. Holstein-Friesian Ass'n.)

Diamond S Ranch,
Waterford, Calif.
(Stanislaus County)

DEPENDABLE DAIRYADE *for* BETTER DAIRYING

DAIRYADE COSTS ABOUT 5¢ Per Day—Per Calf

. . . and why is Mutual Dairyade the "biggest 25 lbs. you can feed"?

Because with Dairyade you get *more* than meets the eye. You get that *famous quality*, that *absolute dependability* and that *low daily feeding cost* which is so apparent when you actually feed Dairyade! It's this *quality, dependability* and *low daily feeding cost* which makes Mutual Dairyade the "biggest 25 lbs. you can feed"!

That's why producers like H. N. Hansen of Pleasanton, Calif. is successfully and economically feeding over 150 calves today with Dairyade—And Wisconsin's largest individual producer of milk (Darwin Greenwald of Mukwonago) says, "Dairyade is the finest starting calf food I have ever used." In fact, our files are bulging with enthusiastic comments on Dairyade from dairymen throughout the nation.

DEPENDABLE! FORTIFIED!

Mutual DAIRYADE

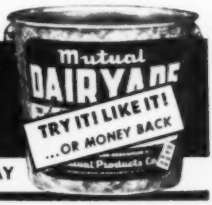

ORDER FROM YOUR MILK PLANT TODAY

© MUTUAL PRODUCTS CO., MINNEAPOLIS 1, MINNESOTA

This High Record Service Age Bull For Sale

HIS 1133-LB. MATERNAL GRANDDAM

PRINCESS BOAST ORMSBY DEAN
Her three records:
1133 F., 3.9% — 855 F., 4.2% — 829 F., 4.1%
Her 729-lb. 4.4% 2-yr.-old daughter is dam of the yearling bull we are offering.

HIS SIRE'S 952-LB. 2-YEAR-OLD FULL SISTER

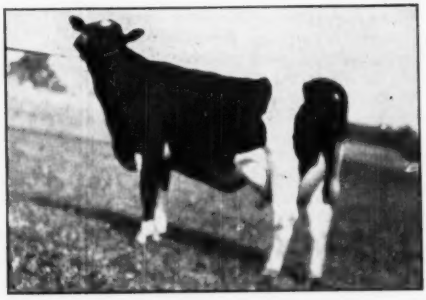

ZIMMERMAN STAR BELLE
2y 3X 952 F., 4.1%
Full sister to Zimmerman Star Pansy Ideal, sire of the yearling bull we are offering. She completes a 4-generation group averaging 986 lbs. fat. Her 7/8 sister has 851 lbs. fat, partly on 2X. Next dam 1106 lbs.

BULL CALF — Born May 29, 1951.

ZIMMERMAN STAR PANSY IDEAL
The last-born son of his sire.
Full brother to Zim. Star Belle and 7/8 brother to Pansy Lass Star.
His dam is a member of a 6-generation group where every member has at least one 4% record.
His full sister completes a 4-generation group averaging 986 lbs. fat.

SHESHEQUIN STAR PIEBE
Has large plus-proof in each of 3 different herds.
Our 1st 10 daughters avg. 719 F. at 2y, 3X.
Of his 1st 15 sons only one failed to increase production, a record which we believe is unequalled by any other sire. The sons' daughters average close to 3.8%.

PANSY POSCH ORMSBY LASS
20482 M. 3.9% 807 F. 4y 3X
Lifetime 4% average.
2 dtrs:
Zim. Star Belle
952 F. 4.1 2y 3X
Pansy Lass Star
851 F. 4.2 Partly 2X

ZIMMERMAN STARLINE SPINKER

ZIMMERMAN SPAR PRINCESS
2-2 3X 16422 M. 4.4 729
Has a beautiful type 2-yr.-old daughter freshening in October.

PRINCESS BOAST ORMSBY DEAN
1133 F., 3.9%; 855 F., 4.2%; and 829 F., 4.1%. Two daughters both test 4%. We are using her son by "Ideal."

LATHROP STAR HOMESTEAD
Winner of first Mt. Hope Index award with a 678-lb. 4.16% index. One daughter over 9,000 lbs. fat.

BLANCHE JOHANNA LAURA
21109 M. 4.1% 864.7 F. 3X 354d
2 proven sons whose daughters average 3.8%.

SIR ORMSBY PANSY POSCH
His 10 daughters in a farmer's herd average 488 F., 3.88%, 2X, 305d.

PANSY BOAST ORMSBY
28,681 M. 3.9% 1106 F.
Lifetime 4% average.
3 daughters avg. 4% including one with 980 whose daughter has 999 lbs. Her dam made 1058, 3.8%.

RIVERMEAD STAR HELEN
His 8 daughters in our herd avg. 684 F., 4%, as 2-yr.-olds. Sire of Zim. Star Mabel, 1000 F., 4.4%, 3y.

PIEBE SHESHEQUIN STAR SPINKER
834 F. 4.1% daughter of "Star Piebe," 3 daughters avg. 4%.

WIMBLEDON DEAN PEARL
A plus-proven sire used in artificial work. A linebred Lashbrook Pearl Ormsby bull.

PRINCESS BOAST ORMSBY
714 F., 3.9 4y 2X
A 3/4 sister to Pansy Boast Ormsby, above. 2 daughters over 4%, including Princess Boast Star, 860 F., 4.1, 4y. Maternal sister made 1058 F.

Write Today for Full Details

ZIMMERMAN DAIRY FARM

L. A. and J. A. ZIMMERMAN, Owners **Lehighton, Pennsylvania**

FROM HIGH CARBON STEEL COME THESE

STALLS BY STANDARD

BUILT FROM A PRACTICAL *POINT OF VIEW*

Our ideas are born on the farm, each to do a specific task or service, each to save time and increase profits by modern design and lasting durability. Never before was THE PRACTICAL APPROACH more important than it is today.

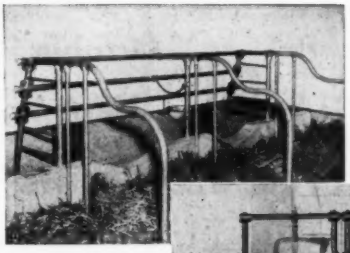

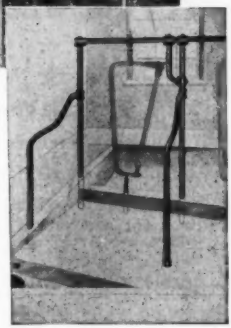

BLOCK LOCK BARN WINDOWS

The only windows made for your barn with the block lock frame also give you these added features:

- Absolutely wind proof
- Bolt and barrel type latch
- Adjustable tilting
- Heavy galvanized metal frame

STANDARD EQUIPMENT Incorporated

BEL AIR, MARYLAND,
EQUIPMENT TO MEET MODERN DAIRY FARMING NEEDS

For more information about our complete line of Dairy Barn Equipment, see your local dealer or write—**Standard Equipment Inc., Bel Air, Maryland.**

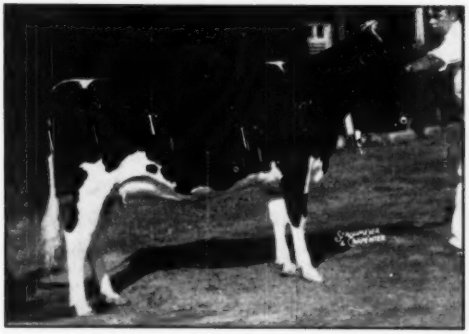

GREEN MEADOW STELLA CARMEN
Undefeated in State Fair Competition This Fall
Junior Champion at Missouri, Ohio, Michigan
First at Illinois
ALL-AMERICAN HEIFER CALF 1950

Congratulations—
to Miss Edith Clarke

When we consigned Stella Carman to the National Convention Sale last summer, it was with the understanding that delivery was to be delayed until after the show season, so that we could show her with her sisters in the Constellation Get. Her winnings this year as a senior yearling are even more sensational thus far than they were as a calf last year, and we extend hearty congratulations to her owner, Miss Edith Clarke, Columbus, Miss.

You are invited to see Stella Carmen, her sisters and other near relatives in our show herd at Waterloo and Indianapolis. Perhaps we might have a Constellation bull that would suit your requirements.

Green Meadow Farms

Elsie, Michigan

"Where the Latch String is Always Out"

ANOTHER GREAT EVENT

Schoharie County Holstein Club Sale

Saturday 12 o'clock **October 13**

Fairgrounds, COBLESKILL, New York

40 Registered Holsteins

★ ★ 25 1st-Calf Heifers ★ ★ 8 2d-Calf Heifers

★ ★ 6 Cows ★ ★ 3 Yearling Bulls

Rigid Health Requirements

These are representative of the best Holstein herds in Schoharie County.

Sale starts promptly at 12:00 noon, October 13. Animals can be inspected morning of sale. Catalogs available after October 1st from STANLEY RICKARD, Cobleskill, Sale Chairman.

R. AUSTIN BACKUS
Sales Mgr. and Auctioneer
Mexico, N. Y.

STANLEY RICKARD
Sale Chairman
Cobleskill, N. Y.

Results in the Show Ring—

For the first time in some years Irvington Farms have taken a small show string to the local shows, and with gratifying results.

At the 1951 MARYLAND STATE FAIR, Paul B. Misner judging, the following ribbons were among those we received. Incidentally this was a strong show and the judge was most complimentary concerning the quality of animals shown.

SPRING FARM SILVER KING

2-year-old son of Elmcroft Voyageur M and Spring Farm Juliette. He was first in his class.

SUTTEN OAKS PRIDE BORBA

Son of Sutton Oaks Sexton Pride and Dunloggin Golden Bessie. He was first Junior Yearling and Junior Champion Bull.

And, the offspring of another of our sires
BUTTERFLY ADVANCE LOCHINVAR

..... First 2-year-old Heifer
..... First Senior Yearling Heifer
..... Second Senior Yearling Heifer
..... First Junior Yearling Heifer

Daughters of a son of Butterfly Advance Lochinvar stood First in the Senior Heifer Calf class and Second in the Junior Heifer Calf class (the latter owned by a 4-H boy). Butterfly Advance Lochinvar is a son of Montvic Lochinvar from Bettina Prilly Posch, 899.2-lb. Grand Champion at New York in 1935 and 1936 (Hon. Mention for All-American both years.)

Irvington Farms

GAITHERSBURG, MD.

W. L. KING
Owner

W. I. (Bill) KING
Manager

IOWA STATE FAIR NOTES

The second prize aged bull was the lone entry of Emil Zurcher & Son, Farmersburg, Iowa. He was bred by Art Johnson of Rockcrest, is a son of Pabst Burke Piebe Tritomia from the VG Rockcrest Sheila Pride, 607 fat at three years. By the time Judge Herman had looked this bull over again in the groups he was predicting a brilliant future for him.

* * *

As Nelson McCammon and Delbert Kingston of Curtiss Candy Company were holding Pabst Robel Governor for the awarding of the Grand Championship plaque, Oliver Burton of the Burton Lane Guernseys, Lake Forest, Illinois stepped into the ring with a box which he presented to Delbert. Still in the ring, Delbert opened the box and took from it one of the straw headgears with the straggly unbound edges so popular at the fairs this season. He placed it on his head and, in his most dignified manner, strode from the ring, still at the lead strap of the champion. It was a payoff on a bet between the two Illinois men.

* * *

Rockcrest Burke Admiral, fourth junior yearling bull of A. J. Johnson, was to go to Giles Brothers' herd at West Des Moines for service there, his dam has a 2X record of 752 fat. Ormsby Commander Jane, grand champion for Curtiss Candy has a 3X record of 892 fat. Martin Warren, whose nine head included a son of Carnation Hi-Hope, was the National 4-H champion club boy of 1936. . . W. T. Henderson of Paullina, Iowa was making his second state fair showing—the herd has had two 2X averages over 500 fat.

* * *

The Iowa State Fair arena appears to be a jinx for ManCryCo Farms' Excellent Transmitter Governor May-Belle; both last years and this, he was practically unmanageable in the ring but handles very well at any other show. Leo Bruck, ManCryCo owner, was at the lead strap of several of his animals. Amana Society's two-year-old bull, Burke Weber Ormsby, was purchased by them in the 1951 Pre-Vue sale from Ruby Acres, he is a son of Wis Ideal . . . The reserve female champion of Nelson Rehder and the blue ribbon two-year-old bull of John Thomas will both be sold in the dispersals of these herds this fall.

—F. C. B.

Washington is the capital of the world. Without it many a nation wouldn't have any.

1st Quebec Holstein Sale

WEDNESDAY — OCTOBER 3 — 12 NOON

at the St. Hyacinthe Fair Grounds

ST. HYACINTHE, QUEBEC, CANADA

(30 Miles South of Montreal)

70 Registered Holstein Females

All from T.B. Accredited Herds—
All blood tested for export—
Many calfhood vaccinated—
Some from Free Listed Herds—

— — — —

70 BEAUTIFUL FIRST CALF HEIFERS AND YOUNG COWS!

Fresh or due in early fall, especially choice, with size and type and splendid pedigrees. All from record dams.

They are daughters and granddaughters of:

Marksman	Master	Bijou Dad Tensen
Ajax	Monogram	Montvic De Kol Baron
Yalta		Emperor Ajax
Raymondale R. A. Sterling		Eglantiers R. A. Commander

We are proud to present to you the BEST group of Quebec heifers, and we are sure that you will be happy to own any of them.

PLAN A TRIP TO ST. HYACINTHE ON OCTOBER 3

Catalogs Mailed on Request

Sale Mgr.: W. A. HODGE
316 Lazard St., Town of Mount Royal, Montreal

Auctioneer: L. E. FRANKLIN

"BEERSTON"

New York State's 18th Progressive Breeder Herd

Our HIR average on 21 cows, 2X, was 13185 milk, 3.8%, 501.1 fat. We have several choice bull calves for sale sired by our son of INKA SUPREME POSCH out of Beersdale Ormsby Arlene Vale (Excellent) with 20219 milk, 722 fat on 2X, and still going at 14 years of age.

Two Top Service Age Bulls to the October 3 Earlville Sale

In limited showing this fall we won 1st at 3 shows with our 2-year-old, junior champion at two shows with our senior heifer calf (13th at Syracuse in a class of 73 — she a maternal brother to our senior sire (above).)

CECIL BEERS, Owner **Prattsville, New York**

INDIAN CREEK FARM DISPERSAL

Saturday, October 6 At Mundelein, Ill.

50 REGISTERED HOLSTEINS — 15 GRADES

To Be Sold — At the Farm

Located, 5 Miles South West of Mundelein, Ill., or ½ mile east of the intersection of ILL. Route No. 63 and Gilmer Road.

Sale Starts At 12 o'clock (C.S.T.)

JESSIE ABBEKERK WIT 2140562
The outstanding member of the herd.
HT Record:

7y	11m	305d	2X	13408 M	4.2%	568 F

DHIA Records:

6y	11m	305d	2X	12842 M	4.2%	541 F
5y	11m	302d	2X	12301 M	4.3%	535.2 F

She was bred May 9, 1951 to Osborndale Sir Ty Vic Rag Apple "VG" Silver Medal Production Sire who shows an increase of 1297 M. 82 lbs. F on 80 dam daughter comparisons.

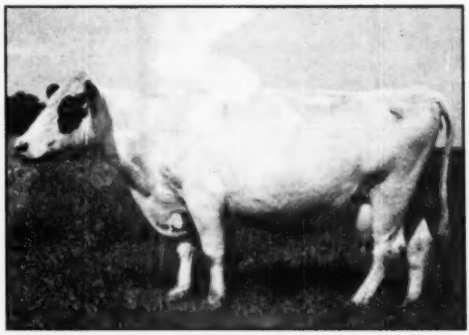

JENNITON CREAMELLE OLLIE 2290135
One of the older matrons of the herd. Due to freshen Jan. 2, 1952 to the service of Dougvic Pathfinder Butter Boy, a "Very Good" Proven Sire.
She has a record of 12050 M 529 fat in 293d on 2X at 9y 5m. She has two daughters also selling.

34 Daughters of Northern Illinois Breeding Co-Op Sires

These daughters range in age from milking cows to baby calves. Some from outstanding families, with type and production. Check last issue of the WORLD for analysis of daughters by Sires.

The herd will be sold in its entirety or a complete dispersal due to labor shortage. The herd has been in DHIA testing for several years and in HT for three or four years. Several cows well over 500 lbs. of fat in less than a year. The herd average has been near 400 lbs. the past years with very ordinary farm care. Mr. Paul L. Battey has bred purebreds on his farm since 1940 and has reached the age when he desires to be relieved of some of his duties. Therefore he has called for this complete dispersal sale.

Anyone desiring to make additions to their present herd or select a nucleus for a new herd will find it very worth while to attend this sale.

Mail or wire bids will be accepted and handled by the Sale Management as though the buyer were there in person.

For more Information and Catalogs, write or phone:

JOHN W. DEHMLOW Sale Manager ALGONQUIN, ILLINOIS

Two Day
Complete Dispersal Sale
EDELWEISS FARMS, INC.

Augustus Muehlhausen — Wicatunk, New Jersey

FARMS LOCATED 8 MILES NORTH OF FREEHOLD, NEW JERSEY

FRIDAY — OCTOBER 5

10:00 A. M. SHARP

150 Purebred and Some Grade Guernsey Cattle

SATURDAY — OCTOBER 6

12:30 P. M. SHARP

76 Holsteins — Purebreds and Some Grades

Rag Apple Breeding

49 Milk Cows — 14 Bred Heifers
10 Heifer Calves — 2 Young Bulls
1 Herd Sire

Nearly all farm-born animals. T.B. and Blood Tested — Calfhood Vaccinated — Mastitis Tested. Many Fresh and Close Springers.

This is an outstanding herd of Holsteins, with plenty of size and production with good type. Many animals with CTA records around 15,000 lbs. milk on ordinary 2X milking.

His sire is Rag Apple Montvic Posch, his dam with 19653 milk, 4.2%, 814.2 fat.

Two outstanding modern dairy farms and machinery will be sold at auction on SATURDAY forenoon, OCTOBER 6th, if not previously sold.

FARM NO. 1 — 169 Acres — FARM NO. 2 — 192 Acres

— Lunch Served —

For Catalog, write:

H. T. UNDERWOOD, Kingston, N. Y. or MERRILL S. BRODERICK Mansfield, Pa.
(Owners and Auctioneer)

— If you wish to sell — Contact Us —

"HARTOG" is for "RAG APPLES"

RAVENGLEN MONTVIC HARTOG — Our Rag Apple Herd Sire is an inbred son of the great champion pictured here—that is, he is her son and sired by her older son, Montvic Rag Apple Ajax, one of the foremost sires of the Rag Apple race.

HARTOG'S Proving in Herd Test (See Green Book)

39 H. T.	Dtrs Av.	15510 M.	3.74%	430 F.
26 pairs	Dtrs Av.	11190 M.	3.78%	423 F.
	Dams Av.	9870 M.	3.49%	344 F.
		+1320 M.	+.29%	+79 F.

He has sons with plus provings up to 136 lbs. fat over 488-lb. dams—another son that was All-American Bull Calf in 1946—still another that was the top animal in the famous Ravenglen Dispersal at $9,000.

HARTOG is Doing a Remarkable Job on the RAG APPLE Section of our Herd

DAM OF HARTOG

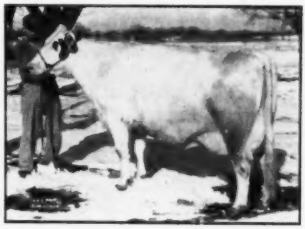

MONTVIC BONHEUR HARTOG (VG)
(Gold Medal in Canada)
365d 4y 3X 24248 4.75% 1153
(World's record for age)
Highest record daughter of Montvic Pathfinder.

"MEDALIST" is for "ORMSBYS"

SIR BESS ORMSBY FOBES MEDALIST—Our Ormsby Herd Sire— has five crosses to Sir Bess Ormsby Fobes 73d and three to Sir Bess Ormsby Fobes 61st—**that's 13 crosses to** old Sir BOF. About as intense an Ormsby pedigree as you could dream up and with high test in every line.

MEDALIST is a son of the great line-bred Ormsby pictured at the right—a 4.9% tester, no less.

His sire, Sir Bess Skylark Ormsby Fobes, is a VG Silver Medal Production Sire with a plus proving of 45 lbs. fat on 474-lb. dams and raising the test a point and a half on 3.61% dams. He was winner of Iowa's Better Sire Contest in 1947 and is a double grandson of Sir Bess Ormsby Fobes 73d.

MEDALIST is Siring Some Choice Offspring in the ORMSBY Section of Our Herd

DAM OF MEDALIST

GLEN EDEN BUTTER MAID (VG)
6½y 365d 2X 14654 4.9% 714.7 F.
6½y 305d 2X 13682 4.9% 667.7 F.
Granddaughter of SBOF 61st and SBOF Skylark, the latter one of the greatest sons of SBOF 73rd.

Whether you like Rag Apples, Ormsbys or a combination of the two strains, we can supply your needs at Steel-Bilt at prices not out of line with present-day trends for cattle of comparable quality and breeding.

WHY NOT COME AND SEE FOR YOURSELF?

STEEL-BILT PROVING FARM

Mansfield, Ohio

MARTIN STEEL PRODUCTS CORP., Owner

CLIFFORD JURGENS,
Herdsman

A. L. WATT, Manager
Millsboro Rd. — R. D. 3

BEST UDDERED COW

At Michigan State Fair 1951

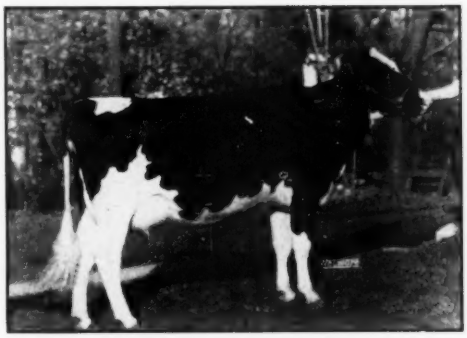

DIX BURKE DIXIE 2870960
Best Uddered Cow at Michigan State Fair 1951.

This is the Burke granddaughter that we bought of George Kieffer in the Blue Ribbon Sale of 1950.

Although fresh since last November, she stood second in the class of 16 three-yr.-olds and won the Best Udder Class.

Our other winnings at Michigan State Fair this year included second and third aged cow and third prize four-year-old. We were gratified by this showing in the milking-age classes.

Some of our good cows have sons for sale by Browns Master Antony or Hy-Up Ideal Successor.

HY-UP FARMS

EVERETT R. MILLER, Mgr. BIRMINGHAM, MICHIGAN 5610 COOLIDGE ROAD

ANNAGRAM — Junior Sire at Lawara

Where He Is Being Mated With Our REGENTS

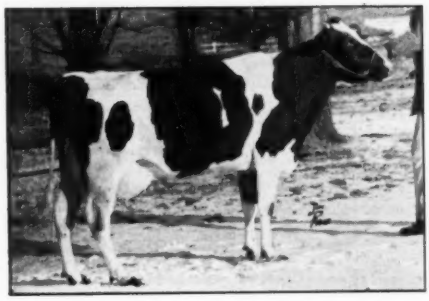

ANN SOVEREIGN (VG)

3y	365d	3X	13947 M.	4.2%	590.7 F.
2y	365d	2X	13356 M.	4.4%	588.7 F.
2y	305d	2X	11855 M.	4.3%	515.3 F.

An own daughter of Sovereign from old Woodlawn Pabst Hengerveld Lady (Ex.). Best Uddered Cow at Eastern States 1947.

ARTIFICIAL SERVICES AVAILABLE

Regent $100.00 Annagram $75.00

$25 at Time of Service

Balance when Calf is Registered

Come and See Us!

LAWARA ANNAGRAM is our son of Ann Sovereign, the sensational daughter of Sovereign pictured here.

His sire is the $4,100 Monogram Duke, he a son of Montvic Monogram (XXX-Extra) from Duchess of Elmcroft (*Excellent), 978-lb. daughter of Montvic Lochinvar.

SEE HIS PEDIGREE IN THE HERD SIRE ISSUE
Page 144, Aug. 18 WORLD

— — — —

We Are Mating Him With Daughters of
GLENAFTON RAG APPLE REGENT
(XXX)

Our grand champion son of Marksman from Little Rock Pabst Colantha (*Ex.) with a long string of records from 536 to 749 lbs. fat.

Regent is full brother to an *Excellent 800-lb. cow in Canada and to such distinguished Canadian sires as Comet, Tradition and Futurity.

LAWARA FARMS

LEWIS S. BELL, Owner HOWARD SCHMIDT, Supt.

Interlaken, New York

A BREEDER'S DREAM

Both C.N.E. Grand Champions for the Second Successive Year

Both Home-Bred — Both from the Same Great Home-Bred Brood Matron

SPRING FARM FOND HOPE

First Prize Two-year-old, Senior and Grand Champion, C. N. E. 1951. First Prize Senior Yearling, Junior and Grand Champion, C. N. E. 1950. First Prize Senior Yearling and Junior Champion, Royal 1950.

Twice All-Canadian

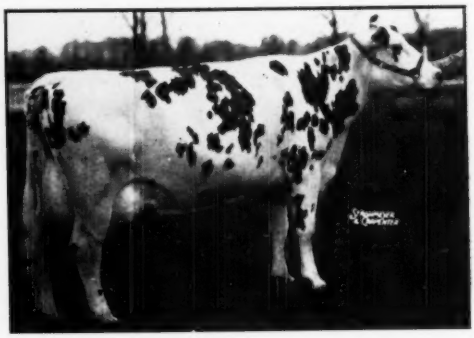

SPRING FARM JULIETTE (*Excellent)

Grand Champion, C. N. E., 1950 and 1951. Grand Champion Royal 1949 and 1950.

5y-365d-2X 21002 M. 4.43% 931 F.

Now promising another 900-lb 2X record, having about 815 lbs. fat in first 10 months.

Four Times All-Canadian — Twice Reserve

And Both are Really Breeding On!

SPRING FARM FOND HOPE sired the first prize junior heifer calf and the first prize senior heifer calf at the recent C.N.E. show. In fact, in the senior heifer calf class of 26 calves, his daughters placed first, third and sixth.

SPRING FARM JULIETTE has a daughter, Spring Farm Juliana, that was second prize dry four-year-old at the C.N.E. She has a 2-yr.-old record on 2X of 15038 M., 642 F. 4.27%. We are also quite proud of Juliette's son, pictured at right.

AND SPEAKING OF UDDERS! ! !

Juliette won the Wm. J. Murphy Trophy for Best Uddered Cow at the C.N.E., both this year and last and at the Royal 1949 it was Juliette, her daughter, Juliana, and her paternal sister, Beauty Segis, that won the Hon. Geo. S. Henry Trophy for Three Best Uddered Cows.

THEY HAD A WONDERFUL MOTHER

The dam of both Juliette and Fond Hope is Spring Farm Jewel (VG), with 2X records up to 703 lbs. fat, who was within a month or so of producing a total of over 100,000 lbs. of 4% milk on 2X when she was stricken with a strep infection in the udder and died at the age of only 9 years. She was a great brood cow.

— JULIETTE'S SON —

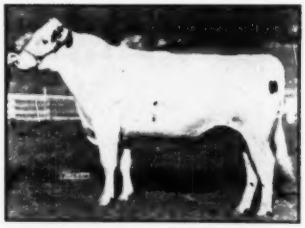

SPRING FARM SILVER KING

First prize 2-yr-old, senior and grand champion at Western Maryland Field Day 1951 for Irvington Farms, Gaithersburg, Maryland, also first at Maryland State Fair.

He is a son of Juliette and by the same sire as Fond Hope.

Our congratulations to Mr. W. L. King and his dynamic young son and farm manager, Bill King, on what they are doing with Spring Farm blood lines.

COMING SOON — SONS OF FOND HOPE FROM GOOD DAMS

We are pretty well sold down on Fond Hope bulls right now, but a large number of our good cows and heifers are bred to him and some good ones are soon due. If they happen to have bulls, we will be able to offer you some good herd sire values.

COME UP AND SEE US THIS SUMMER OR FALL

SPRING FARM HOLSTEINS

J. M. FRASER **STREETSVILLE, ONTARIO**

PREMIER BREEDER 4 TIMES — PREMIER EXHIBITOR 7 TIMES — AT THE C.N.E.

DISTINCTION bred cattle have been doing okey at the Fairs.

At Wisconsin Valley Exposition at Wausau:

DISTINCTION COLONY CARNATION
Showed as 2-yr.-old and was Grand Champion Bull of the show.

DISTINCTION GRETA TYPESETTER
Daughter of Typesetter, milking 80 lbs. per day on 2X, was Grand Champion Female of the show.

FOR SALE: A son of Distinction Colony Carnation. Born April 9 from a 525-lb. 4.0% dam. Calf is extra nice and about half and half in color.

Write for pedigree and particulars.

John Wuethrich Creamery Co.

GREENWOOD, WISCONSIN

Our "Jules" are Gems

The first daughter to freshen of our senior sire—

KING ADMIRAL FOBES JULE

has nearly a perfect udder and is testing much higher than her dam.

King Admiral Fobes Jule is a double grandson of Jule King Fobes who has 6 Ex. daughters, is sired by Admiral Fobes Jule whose dam was the Ex. Queen Juliana Ormsby Ace, a proven brood cow with records up to 827 F, 2X.

His dam combines the Admiral and Crescent Beauty families. She is Crescent Queen Ormsby Jule, VG with 507 F. 3.8% 2X 305d. Daughter of Jule King Fobes from Crescent Beauty Ormsby Queen—656 F, 2X, 3y.

At the recent Mich. state fair, Ray Ullmann of Detroit, exhibited four milking daughters of Pabst Burke Breeze bred by us, winning first produce of dam, 4th dairy herd, 4th and 10th best udder and 5th aged cow, 2nd 4-yr.-old and 6th and 9th 3-yr.-olds.

GEORGE KIEFFER — Auburndale, Wis.

THIS IS THE KIND!

YES, This IS the kind of beauty we are breeding here at NORTHAWAY — this two-year-old female, shown in a pasture setting a month before her recent calving is

MILKMAID MARATHON ROSEBUD

Consider these points of progress:

Dairy Temperament: She weighed 1,400 lbs. at calving, handles easily, and milks out with a machine, under stanchion-line care.

Production: Her first months test she gave 44.2 lbs. of 4.2% milk. Now milking over 50 lbs.

Breeding: Sired by an intensely-Admiral bred sire, her dam made 608 fat, 3.8%, at 4 years.

Reproduction: On August 4th she produced a strong, healthy son by Twelvelms Man-O-War Burke, our 887-fat, 3.7% son of Pabst Comet:

If you want to breed this kind, consider her son for your sire. He is yours for $200.00.

NORTHAWAY FARMS

HOWARD N. LEHNER OCONTO FALLS, WIS.

The Dam of

WIS LEADER

WIS SYMPHONY

5½y	365d	15971	4.3	843.1
3 y	365d	18183	3.9	710.6

"Leader" is sired by Weber Burke Cyclone, famous inbred son of Burke and out of Weber Burke Pride, one of the Ex daughters of Burke.

The first 7 AR daughters of "Leader"—all on 2X - 2 yrs., five from 518 to 580 F., two others 448 and 442 F. **Ask us about "Leader" sons from high record 2X days.**

Imig Bros.

PLAIN VIEW FARMS

"Where Good Udders Mean A Lot"

NEILLSVILLE, WISCONSIN

Wintorias — Mate to the Master Strokes

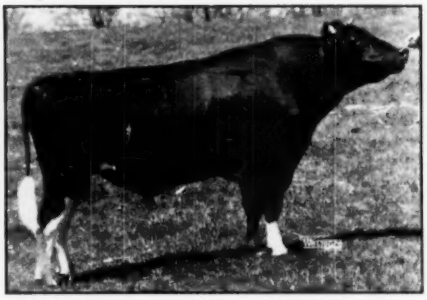

WEE JOE GRACIOUS WINTORIAS (VG)
Owned Jointly with Bayfield Farms
First Prize Senior Yearling, Junior and Grand Champion at Eastern States Exp., 1948, and nominated for All-American.
A grandson of two Gold Medal Sires, Dunloggin Woodmaster and Posch Ormsby Fobes 14th.

WEE JOE GRACIOUS WINTORIAS (VG) is the bull we brought in to mate with the Master Stroke daughters and granddaughters.

A grand champion show bull in his younger days and classified VG as he approached maturity, his pedigree combines the best of Dunloggin and Winterthur blood lines.

His Dam:

DUNLOGGIN MISTRESS GRACIOUS (VG)

2 y	365d	2X	16415 M.	4.1%	668.2 F.
3½y	365d	3X	20927 M.	4.3%	897.4 F.
4½y	365d	3X	19205 M.	4.1%	780.5 F.
6 y	365d	3X	20866 M.	4.0%	833.9 F.

A former New York State Champion senior 3-yr.-old, she sold in public sale for $10,000.

Daughter of Dunloggin Woodmaster from that great brood cow, Dunloggin La Grace.

His Sire's Dam:

WINTERTHUR NEBSKA GREAT TORIA (VG)

6 y	365d	3X	20530 M.	4.0%	814.1 F.

Out of Winterthur's great "Gloria" family.

HIS ARTIFICIAL SERVICES FOR SALE — ALSO A FEW YOUNG SONS FROM GREAT DAMS

ROLLING KNOLL FARM

McKENDREE WALKER & SONS — **GAITHERSBURG, MARYLAND**

Accredited for T.B. and Bang's — Calfhood Vaccinated — Six Times a PBR Herd

Franlo Treasure Chieftain — Our Junior Sire

FRANLO TREASURE CHIEFTAIN
Born July 11, 1950
He Weighed 1200 Pounds at 12 Months Old.
A son of Franlo Gen Treasure Model from Franlo Chieftain Victoria.

This is the bull we purchased at the Wolverine Classic last spring, at the top bull price of the sale.

He is a grandson of two of the greatest Rag Apple cows of recent years—

BROWNS MISTRESS CORRINE
and
MONTVIC CHIEFTAIN ABBEKERK

Both great show cows, both winners of the Best Udder class at Waterloo, both have good records with well over 4% test, and both are rich in Rag Apple breeding.

— — — —

For the last few months we have been using him quite a bit, especially on daughters of Dunloggin Var. Of course we won't be getting any of his calves until spring, but if you are looking ahead to the future you might be thinking about one of his sons from a high record Var dam.
If interested, come to the farm and look us over any time.

F. K. MERKLEY
Owner
1021 North Saginaw

FOR-MAR FARMS
FLINT, MICHIGAN

5205 Davison Road

One of the Great Mothers of the Breed

Oostie Carnation Chevron is the fourth son of Oostie Princess Inka that we have used in our herd. He is sired by Carnation Imperial Madcap Lad (SMPr. Sire) and son of "Imperial" from Carnation Homestead Violet (1115.7) member of both All-American gets of Governor of Carnation.

Oostie Carnation Revelation is a future sire, also son of "Princess" — he is sired by Carnation Homestead Revelation, great son of Governor.

And assisting these is **Carnation Standout,** our young son of Hallrose Progressor (EX-GM) from Carnation Favorite Princess, Governor granddaughter that has just completed a new record of 884.2 fat, 3.9% at six years.

From Southwestern Wisconsin ABA comes word that Carnation Imperial Senator is giving a good account of himself there, over 1500 cows bred to his service the first six months of this year, a wonderful opportunity for breeders in that area.

Our oldest bull offerings are last December calves. We consider them good and recommend that you consider your next spring needs now and come and look them over.

OOSTIE PRINCESS INKA (Ex)
3½y 365d 2X 20430 3.9 800.7
Wisconsin State Record
2nd on the National Honor List

Her dam and sire's dam are both 100,000-lb. and 800-lb. daughters of Carnation Inka Prince.

Her sire, plus proven in DHIA, is a son of Carnation Homestead Piebe. These two sires, Prince and Piebe, were the foundation sires of the Hoesly-Homesteads.

HER GRANDSONS FOR SALE

Oosterhuis Farms — Oconomowoc, Wis.

IMPROVE YOUR BREEDING
With A Son of
REDSTONE WOOLMASTER

SIRE—DUNLOGGIN LOCHINVAR PRINCE. His entire list of 35 tested daughters average over 4%. Sire of 3 National Champion daughters. Son of 1046-lb. Reserve All-American, Dunloggin Mistress La Princess.

DAM—DUNLOGGIN MISTRESS PAPOOSE. 684.4 Fat, 3.7% at 4y, 3X, and a 100,000-lb. lifetime producer, out of a 100,000-lb. dam.

Completes 6-generation group averaging 802 Fat, 3.9%. Sold for $7900 at Dunloggin. Dam of three other sons; the $8860 Dunloggin Duke—"All Var" at Wait Farms, and Dunloggin Prime Minister now at Elmwood Farms.

OUT OF OUR CHOICE COWS
WITH A
1951 HERD AVERAGE
19 Cows 13,207 Milk, 2X, 508 B. F., 3.8%

All Woolmaster's calves are well marked, deep-bodied and real dairy type.

Herd is Bang's and T. B. Accredited.

Special export rates to U. N. Countries seeking to improve their Holstein-Friesian Herds.

Clayton Farms, Inc.
SSR Canaan, Connecticut

A. J. ROSENSTEIN President — **OLIN M. VAN VALKENBURG** Farm Manager

---

THE DAM OF
Carnation Inspiration

ONE OF THE 27 1000-LB. DAUGHTERS OF GOVERNOR OF CARNATION

CARNATION HOME. PRINCESS MAY
7½y 365d 4X 31821 3.8 1210.3
1st on the 1946 Honor List.

This cow was also a member of the 1940 All-American Get by Governor of Carnation.

Carnation Inspiration was junior and grand champion at Maryland, 1946, and nominated for All-American senior yearling, 1946.

He is a double grandson of Governor and his 7 nearest dams average 1008 F. 4.03%. We now have his first five daughters in milk giving up to 64 lbs. of 4.4% milk a day at 2 yrs., on 2X, the lowest, 3.8%.

Write us about an "Inspiration" son — your inquiry will be answered promptly.

Timm Holstein Farm

W. G. TIMM — **MONROE, WISCONSIN**

THE FOURTH

WAYNE-ONTARIO HOLSTEIN CLUB SALE

The home territory of Montvic Chieftain 7th (VG-GM) and Sir Bess Ormsby Fobes Dean, takes pride in announcing the 4th Annual Wayne-Ontario Holstein Club Sale. Our Club Sale has always ranked among the top in quality during the fall sale season in New York State. Rigid requirements for entry and for health must be met by the consignors — you can find the kind of foundation cattle you want at this sale.

55 Registered Holsteins

Fairgrounds at PALMYRA, New York

Palmyra is on Route 31, just 23 miles east of Rochester, N. Y.

A wonderful group of selected Bred Heifers and Young Cows — Nearly all Fresh or Close, will be selling at Palmyro on—

MONDAY — OCTOBER 1

R. AUSTIN BACKUS — Sales Mgr. & Auctioneer — Mexico, N. Y.

SALE COMMITTEE

WILLIAM A. ASHFORD, Lyons (Chairman)
LESTER KENT, Macedon
ARTHUR BRADLEY, Macedon
FRED SMITH, Clyde
ROY STUDER, Lyons
FURMAN HUFF, Honeoye
GORDON CROUCH, Geneva
HAROLD SHAFER, Holcomb
JAMES LINEHAN, Clifton Springs

Extra! Extra!

Two De Grand Daughters First and Second!

Two daughters of Minnow Creek Eden De Grand 1089378 — both Senior Calves, and the only two shown in the Indiana State Fair 4-H Club Show, placed first and second in a class of 35 Senior Calves from the best herds all over Indiana.

The first prize Senior Heifer Calf went on to win **Reserve Champion 4-H Holstein Female** in competition with junior and senior yearlings, two-yr.-olds and three-yr.-old and over cows.

WE STILL CONTEND that we have other daughters of De Grand that we did not show this year, due to shortage or insufficient development, that will stand with the tops with more age and development.

Many others who have visited us since our announcement that the services of De Grand are available artificially, are convinced of the same thing. His entire group of daughters in our herd are sufficiently attractive that his outside services have more than doubled in the past month.

INQUIRIES FOR HIS SERVICES FROM COAST TO COAST THIS PAST MONTH

Watch for Picture of DE GRAND in Our Oct. "WORLD" Ad

MINNOW CREEK FARM

HARRY R. ROSENBURY & SONS — ROCHESTER, INDIANA

about

LEEDORA MAN-O-WAR BUCKEYE ECHO

Born Aug. 5, 1941

Classified Excellent

A STAR of our 1951 SHOW HERD

LEEDORA MAN-O-WAR BUCKEYE ECHO

We Own Her Dam and Three Maternal Sisters

A great cow in a family of great cows — her dam still milking at HICKORY CREEK at 15 years of age — her three maternal sisters all stamped from the same die — the great size without a sacrifice of dairy quality — the long years of usefulness. These are some of the things we like about "Echo", who at 10 years is enjoying her most successful show season.

McHENRY CO. BLACK & WHITE SHOW—1st, Senior and Grand Champion
Member 1st Dairy Herd
Member 1st Produce of Dam

ILLINOIS STATE BLACK & WHITE SHOW—1st, Senior and Grand Champion
Member 1st Dairy Herd
Member 1st Produce of Dam
2nd in Best Udder Class

ILLINOIS STATE FAIR— (She calved two days before show day at Springfield).
1st Senior and Grand Champion
1st in Best Udder Class
Member 1st Dairy Herd
Member 1st Produce of Dam

WISCONSIN STATE FAIR— **(Same as Illinois)**

OHIO STATE FAIR— **1st Senior and Grand Champion**
Member 1st Dairy Herd
Member 1st Produce of Dam

HICKORY CREEK FARMS

DIVISION of HOWARD FOUNDRY CO.

McHENRY, ILLINOIS

D.H. "DAVE" HOUCK, HERDSMAN • A.C. "WHITIE" THOMSON, HERD MGR.

"TILDA'S" SON GOLD MEDAL

HIS EX. DAM

ORMSBY AAGGIE TILDA (EX)

Twice Res. All-American Aged Cow. Res. Gr. Champion, National Dairy Show, 1939. Member Res. All-American Produce of Dam, '40.

Fat	365d	6y	940.5
Milk	3X 3.5%		27102.0

Maternal sister to the dam of Hallrose Progressor—Ex-GM.

Dam of Carnation Black Magic and of Hallrose King Hazel, new Gold Medal Sire.

HALLROSE KING HAZEL (VG)

The 159th Gold Medal Sire

His 22 classified daughters made an average score on classification of 82.1, only one mature.

His oldest daughter, Hallrose Ruby Ray, has a 2X record of 698 F., and she was state champion junior three-year-old for 305 days. Another daughter made a junior 2-year-old 2X record of 627 F., for the Morningside State Hospital.

The sire of Hallrose King Hazel is also a Gold Medal sire, Sir Governor Inka who was a full brother to the 1245-lb. Governor daughter, Carnation Homestead Princess Inka.

Hallrose King Hazel is our own senior herd sire.

HALLROSE RANCH — Troutdale, Oregon

S. B. HALL, Owner — H. M. TABBERT, Herdsman

The Wandering Son Comes Home - -

— ONE OF HIS MATERNAL SISTERS —

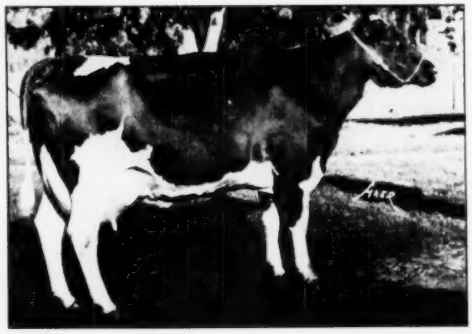

CULVER EDEN ORMSBY HATTIE

An "Eden" daughter from the same dam as Culver Dictator Ormsby General. She won the Milking Derby at the 1949 International Dairy Show, and was a member of the 1st prize "produce" at the 1948 Indiana State Fair.

CULVER DICTATOR ORMSBY GENERAL

This son of Maytag Ormsby Fobes Dictator was on lease in the herd of Henry Marsh & Son, Munnsville, N. Y., and he is now back in service in the "home" herd.

His daughter, Culver General Eden Lou, was 1st prize heifer calf and junior champion at the North Central Indiana B & W Show, 3rd at Kosciusko County, 2nd at Lake County, and 4th at Northern Indiana B & W Show.

We have three maternal sisters to "General" in our herd, one of them pictured in this space being the 1949 winner of the Milking Derby at the International. Another was 4th in the Best Udder Class as a 3yr.-old at the 1947 Ill. State Fair. These two sisters were 1st prize "produce" at the 1948 Indiana State Fair.

WE HAVE SONS OF "GENERAL" FOR SALE FROM GOOD RECORD DAMS

NEWMAN HOLSTEIN FARMS — Culver, Indiana

See Beautiful Chenango Valley At Its Best

These Early Autumn Days By Attending —

The 270th EARLVILLE SALE

WEDNESDAY — OCTOBER 3

130 Registered Holsteins

95 Fresh and Close Springers, many have large production records.

20 Bred and Open Heifers — and this kind are scarce.

15 Service Age Bulls, all from high record dams.

The usual group of 25 young calves.

—consigned from 60 herds of New York and nearby states including Osborndale Farms, Beacon Farms, Frank N. Decker, and many more of the outstanding breeders that have made these Earlville Sales famous with the consistent high quality they offer.

Health—T. B. Accredited, Blood Tested, Calfhood Vaccinated, Mastitis Tested. Many Bang's Certified and eligible for shipment anywhere.

A super sale of large, heavy producing, well-fitted, Registered Holsteins that pay you two profits — one from their calves, another from their milk. Sold to be as represented in an absolutely reliable sale — the oldest established Registered Holstein Cattle Sale in America.

Catalogs at ringside — sale starts at 10 A. M., and must start on time.

COME EARLY — ALWAYS BARGAINS IN THIS BIG SALE

R. Austin Backus

Sale Manager and

Auctioneer,

Mexico, N. Y.

8th ST. LAWRENCE COUNTY CLUB SALE

12:30 P. M. — SATURDAY — SEPTEMBER 22

60 REGISTERED HOLSTEINS

Mostly Fresh or Close Heifers and Young Foundation Quality Cows

Gouverneur Fairgrounds — New York

Gouverneur is on Route 11, St. Lawrence County, 37 miles North of Watertown, N. Y.

A quality offering hand-picked from this great dairy county's leading herds.

T. B. Accredited. All Blood Tested within 30 days of sale. Many from Bang's Certified Herds and eligible for Penna. and New England.

Daughters of these Well Known Sires Appear in the Early Entries—

Clovercourt Ormsby Royal Blend
Dunloggin Marker
Osb. Sir Homestead Tovarich
Orchard Gore R. A. Monarch
Otco Ro Var Chieftain
Achilles Hartog Hustler (2)
Stafford. Montvic De Kol
Genodale Rag Apple Abel
Cedar Dale Pietje Carl
Leafy Lawn Governor Amos
Rag Apple Ajax Roy

Two of the Well-Bred Bulls Being Offered—

Ho-Mar Star Robert—born November 9, 1950. Sired by Ashland Kate Star, show son of Pebble Beach Kate. His dam has 2X records of 487, 507, 512, 512, and 519 lbs. fat, tests from 3.75% to 4.26%, again on test with 487 lbs. fat, first 285 days.

Bull calf—born March 26, 1951 by Leafy Lawn Darky Supreme from dam with 220 lbs. fat and 5640 lbs. milk in first 113 days at 2 yrs., 2X, 3.9%.

Dams of Females to Be Sold Have This Kind of Records—

—365d	6y	2X	15360 M.	570.0 F.
—305d	8½y	2X	17100 M.	567.0 F.
—309d	5½y	2X	11710 M.	517.0 F.
—305d	4½y	2X	15348 M.	513.4 F.
—365d	6y	2X	15020 M.	493.0 F.
—365d	6y	2X	15620 M.	477.0 F.

Service Sires Appearing in the Early Entry List—

Liberty Hill Carnation Boast
Pebble Beach Prince of Wayne (2)
Genodale Educator Quality (2)
Staffordshire Montvic Crusader
Mark Model Design
Shanley Bessie Segis
Pebble Beach Prince Kate (2)
Elmvale Rag Apple Artis
—and many more of equally high calibre.

Facts on a Few of the Many Good Females Being Offered to You—

The 2d prize 2-yr-old in a class of nine at Gouverneur Fair, 1951 sells.

A 4-yr-old that produced 400 lbs. fat on 2X and her daughter that was 2d prize 4-H heifer in a large class at Gouverneur Fair, 1951 both sell.

A cow that has milked 80 lbs. a day on 2X milking sells.

Cow with 460 lbs. fat and 11400 lbs. milk at 3 yrs. 2X, 4% sells.

In 303 days at 4½ years, another cow selling has 423 lbs. fat.

A heifer with 404 lbs. fat in 317 days at 2 years, 2X, 4.2%, sells .

Sale Committee

DALE PUTMAN, Chairman
PAUL FISHEL
ROBERT JONES
ROY TRACEY
GEORGE THEOBALD
WALTER LAWRENCE

R. Austin Backus

Sale Manager and Auctioneer
MEXICO, N. Y.

Selections By:
MILES B. MARSHALL
Morrisville, N. Y.

A Pair of Tops From Harden Farms —

HARDEN FARMS KING DOLLY—A bred 2-year-old by Dunloggin King Var; bred to Dunloggin Deen Var. A full sister to **Harden Farms King Papoose,** who:
Was 3rd three-year-old, Syracuse, 1951;
Was 3d Best Uddered, Syracuse, 1951;
Made 648 fat at 3y, 3X.

HARDEN FARMS DEEN RITA—A 4-year-old

3y	365d	3X	18,410 Milk	4.1%	753 Fat	DHIA
2y	365d	3X	18,452 Milk	3.8%	698 Fat	AR

Bred December 28, 1950 to H F King Lochinvar.
Daughter of Deen Var out of a 693-lb. 4% 2X Wait Farms brood cow.

ROSAFE REDUCTION SALE

Fully Accredited **45 HEAD** Calfhood Vaccinated

Saturday, October 20, 1951 — 1 p. m. D.S.T.

AT ROSAFÉ FARMS, BRAMPTON, ONT.

30 milking females, 2 to 10 years old with records up to 19,181 lbs. milk, 743 lbs. fat. Balance: bred and open heifers and calves

2 daughters, 9 granddaughters of Inka Supreme Reflection — 10 females carry his service . . . 12 daughters of A.B.C. Reflection Sovereign . . . 8 of Seiling Peach Sovereign . . . 7 of A.B.C. Posch Montvic Renown . . . Others bv Sovereign Supreme, Fobes Last, Hillmac Commander P.M., Lonelm Texal Pickwick and Historian — 14 in calf to Cornado; 3 to A.B.C. Pal Sovereign.

A.B.C. ROYAL RENOWN (GP) — Selling
With 2-year, 2X record of 12,199 milk, 4.05%, 494 fat. By Seiling Peach Sovereign from a Very Good daughter of Inka Jewel Remembrance.

A.B.C. CHRISTMAS CAROL (GP) — Seiling
By Seiling Peach Sovereign out of a Good Plus daughter of A.B.C. Posch Montvic Renown with 3-year, 3X record of 18,723 milk, 3.97%, 744 fat.

3 From Gold Medal — 7 From Very Good Dams — 23 From Dams With 501 to 821 Lbs. Fat

Dr. Hector Astengo's ambition was to have a really top herd in Canada and visitors to Rosafe' all agree that he has succeeded in this ambition. Every animal in the herd today complies with his high standards and this reduction sale is not a continuation of the severe culling carried out in the past. There are today 150 head in the herd and since facilities are available for only 100, a reduction in the herd became imperative. Included in this sale are some of the Doctor's favorites and the cattle offered are representative of the best Canadian breeding in the herd.

FLASH! ABC Reflection Sovereign and some of the animals in the sale will be exhibited at the Indianapolis International with the ROSAFE' herd!

Rosafe' Farms are just west of Brampton on No. 7 Highway. Visitors are welcome.

For catalogues and reservations apply to the sale managers:

HAYS FARMS LIMITED
OAKVILLE Box 64 ONTARIO

The 6th Annual South Dakota

Thursday, Oct. 11, 1951 — Starting 12 Noon

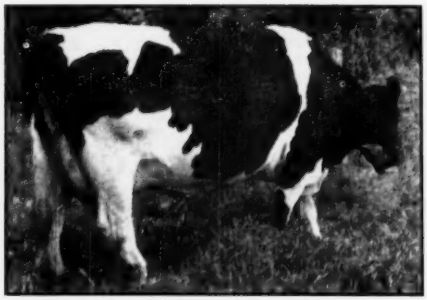

SOKOTA FOBES JULIA 3051877 (Selling)
A 4-yr.-old daughter of Redfield Gypsie Bettina Belle (EX-GM). One of the best cows in the sale.—Guy Oviatt, Huron, S. D.

SUNSET POLLEY LYONS 2198822 (VG)
(Daughter consigned)
This cow with 609 F. 2X has a daughter sired by Ermvale Deen Var Grand, consigned by LeRoy Graber, Marion, S. D.

BURKMERE BESSIE LOIS (Selling)
One of three choice daughters of a son of the Gold Medal Model bull, all due in October.—Holmes & Dougherty, Burkmere and Redfield, S. D.

70 Head

46 Milking or Due Near Sale Date

13 Cows
33 Bred Heifers
3 Open Yearlings
15 Club Calves
6 Bulls

Selected from 78 Herds

of

South Dakota
Iowa

and

Minnesota

BANQUET WEDNESDAY EVENING
OCTOBER 10

Speaker: MR. DON BEATTY,
State Secretary of Finance

National Fieldman John Stewart
will Speak and Show Slides

WRITE FOR CATALOG TO

Jim Dougherty
Redfield, South Dakota

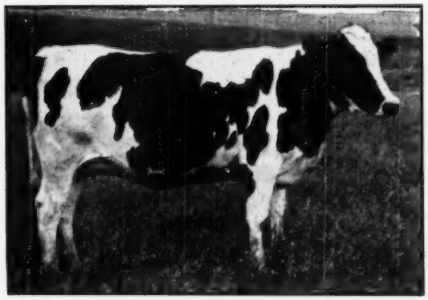

WENDLAND RUTH JUNE (Selling)
A daughter of a 450-lb. 305-day 2X dam, sired by a grandson of King Bessie Senator and due in November.—Herbert Wendland, Milbank, S. D.

State Holstein Sale — —

Sioux Empire Fair Grounds — Sioux Falls, So. Dak.

The Consignments

R. C. BROWN, Paullina, Iowa
1 Good 4-yr.-old cow, a Daughter of Iowana Dictator Ormsby Prince. Her Dam with 503 lbs. Fat, 13870 Milk 246 da. 2X. Bred to Maytag Dean DeLuxe 3rd, and due just before Sale.

RONALD CHAPMAN, Ruthven, Ia.
1 Bred Heifer in calf to a son of "Roamer" due Oct. 18. She is a granddaughter of Iowana Dictator Ormsby Prince, and her Dam "VG". 4 records over 700 lbs. Fat 3.9% and 4.% tests. A Real One.

R. L. COTTON & SON, Parker, S. D.
2 Club Calves, 1 from 609 Fat 2X "VG" Dam "Crescent Beauty" Breeding, with the "EX" Mount Riga Advocator Roxie granddam of both.

PETER DEJONG, Hospers, Ia.
2 Bred Heifers, one due before sale, one right after, and 1 Cow (2nd calf) due after sale.

DOUGHERTY & AVERY, Redfield and Tulare, S. D.
2 Well Bred Heifers, sired by a son of the "EX" "GM" "Fobes Maid".

RODERICK EYRES, LeMars, Ia.
1 Real Good White Club Calf, from a son of "Senator whose Dam is VG with 511 Fat at 24 mo. And his Dam high testing cow.

LEROY GRABER, Marion, S. D.
1 Bred Heifer due to Ermvale Deen Var Grand, a Daughter of King Belmont Pietje, and "VG' Dam with records up to 609. F. 17299 M. 2X. 335d.

1 well-bred Club Calf, whose dam has 506. Fat 2X. 2 yr. These are both from the Heart of his Herd.

JOHN GROSS, Madison, S. Dak.
1 outstanding Club Calf, from a prize-winning Jr. Yrl. S. D. S. F. 1949, and a "Very Good" up to 562 F. 14632 M. 2X. Also a Top Prize Winner.

A. J. HENDERSON, Paullina, Ia.
1 — A Good Large Club Calf, from a son of "Roamer".

HOLMES & DOUGHERTY, Burkmere and Redfield, S. D.
1 Good Deep-Bodied Bull ready for heavy service. 1 "GP" 5-yr.-old Cow from a son of the "GM" "Model" Bull whose dam has 812 Fat, 4.2%. 1 3-yr.-old Cow from the "EX" Grand Champion Bull and a "GP" Dam. And her calf, selling as a Club Calf. 3 Show Type Bred Heifers, all from a son of the "GM" "Model" Sire, all due in October to a full brother of the $1200.00 Bull sold in the 1948 State Sale.

LEO KLEIN, Watertown, S. Dak.
1 4-yr.-old Cow, will be fresh by Sale time. Redfield and Burkmere Breeding. 1 Well-bred Heifer, from a son of the GM "Model" sire, and "VG" Dam with 494 Fat 2X.

GRANT LUEDERS, Canby, Minn.
1 Well-Bred Bull Born 9-29-50. His Sire a son of Marlow Femco Alma Winterthur, and his Dam 623.7 Fat 17601 Milk 2X.

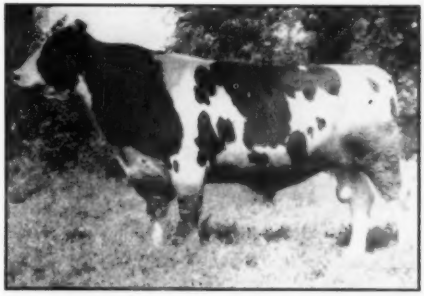

PABST ROMON LAKE 1008927 (Selling)
A 4-yr.-old son of Pabst Roamer (EX-GM) from a 693-lb. GP dam. A daughter sells with him as a sample of his work.—L. M. Test, Mitchell, S. D.

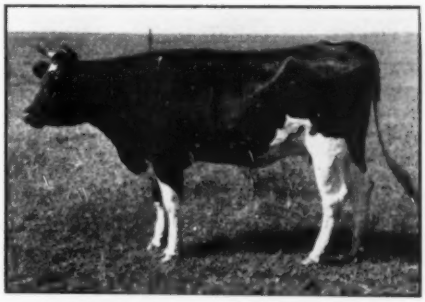

YANKTON PABST PRILLY (Selling)
A daughter of an Excellent Pabst-bred sire from a VG 501-lb. 2-yr.-old dam.—Yankton State Hospital, Yankton, S. D.

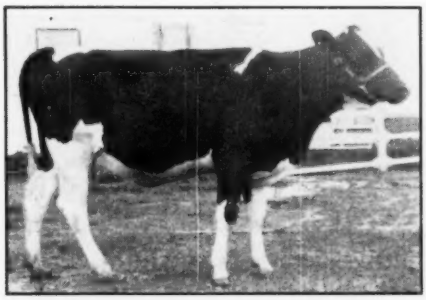

LUEDERS FAYNE MAY WINTERTHUR (Selling)
A daughter of Marlow Femco Alma Winterthur from a VG dam, bred to Da-Co-Ton Okla. Rose.—Mr. and Mrs. Lloyd E. Lueders, Canby, Minn.

SOKOTA FOBES NAT 3051879 (Selling)
A good one, due sale time. Both of her grandsires are Excellent Gold Medal sires from Redfield—Mrs. Grace Oviatt, Huron, S. D.

The 6th Annual South Dakota

Thursday, Oct. 11, 1951 — Starting 12 Noon

REDFIELD SIR FOBES LAURA (Selling)
A 12 months old son of Ravenglen Senator Pietje from a VG dam with 859 lbs. fat 4.1%, highest record living cow in South Dakota. State School and Home, Redfield, S. D.

TESTHOLM ROMON MODEL ROSE (Selling)
The daughter of Pabst Romon Lake, the Roamer son pictured on preceding page. She sells with her sire. —L. M. Test, Mitchell, S. D.

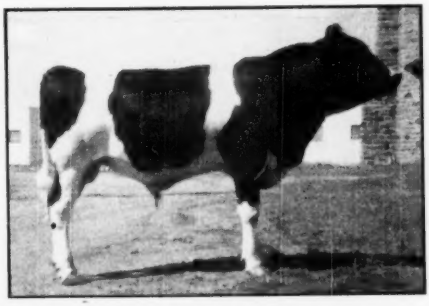

SO-DA-PEN PRINCE ROSE (Selling)
Well-grown, ready for service. His sire by a VG son of Model, his dam with 416.1 F. 2y 305d 2X. A show bull.—South Dakota Penitentiary, Sioux Falls, S. D.

MR. and MRS. LLOYD E. LUEDERS, Canby, Minn.
1 Bred Heifer in calf to Da-Co-Ton Okla. Rose. Her Sire a son of Marlow Femco Alma Winterthur, and Dam "VG" with 350 Fat, 3.9% 280 das. 2X. 1 Good Type Club Calf, same sire as above heifer, dam from the Bonheur Family.

MANNING CREAMERY CO., Manning, Ia.
1 Bred Heifer, Best type Bred Heifer in their Lot. Due about Sale time. 1 Nice club Calf, sired by a son of "Burke".

MARTY MISSION, Marty, S. D.
1 Bull 1 yr. old. A grandson of the "Senator" Bull "EX" and 6 Times All-American. His Dam "EX" and 827 lbs. Fat, 4.1% test. 1 4-yr.-old cow, will calve before Sale, from a 4% dam, and sired by their "Judge Estate" Bull. Her Dam 502.9 Fat, 4%. 1 Bred Heifer due Nov., from a double grandson of "Fobes Maid" EX and G.M. Serv. Sire a Pat. grandson of King Bessie Senator "EX" and 6 Times All-American, whose Dam is "Excellent" and has 827 Fat, 4.1%. Her Dam 440 lbs. Fat 2X. 1 Real Club Calf from a son of "Fobes" "EX" Gold Medal and Dam with 402 lbs. Fat, 2X, 3.7%.

LEE ODE, Brandon, S. D.
1 Heifer due before Sale, a granddam of "Femco Royal" with Rich Ermvale Breeding on Dam's side.

WM. ODE & SON, Brandon, S. D.
1 — A Well-Bred Heifer. A Gt-Fd. Daughter of Dunloggin Dee Var and his Dam a heavy producer 365. Fat 10492 Milk 242 das.

MRS. GRACE OVIATT, Huron, S. D.
1 Bred Heifer due before Sale. She is a Daughter of their Good Type Son of "Fobes Maid" "EX" "GM" from a "VG" Daughter with 676 Fat. Her Dam 463.5 Fat 15481 Milk 2X. 1 Good Club Calf, from another son of "Fobes Maid" EX and G.M. and Dam VG with 725 Fat, 3 Times Grand Champion. Her Dam GP with 452.9 Fat 13102 Milk, 2X.

GUY OVIATT, Huron, S. Dak.
1 4-yr.-old Cow, one of the best in the Sale, by the Ex. GM. Redfield Gypsie Bettina Belle sire, her granddam GP with 555 lbs. Fat, 3.9% 2X.

HELMUTH STRUBE, Big Stone City, S. D.
1 Well-Bred Beautiful Club Calf from a son of Ravenglen Montvic Hartog. The dam a Daughter of Fobes Rose Master, with 465 Fat 305 da. 2X.

DONALD RIDGE, Worthington, Minn.
2 Good Bred Heifers, both Sired by a "Very Good" son of Sir Bess Skylark Ormsby Fobes, both Dams near 500 lbs. Fat. One Due Nov., carrying calf to an Artificial Sire from New Prague. The other in calf to a son of "Chip".

LLOYD STANDAFER, Worthington, Minn.
1 — A Real Good Type Club Calf, sired by Prince Aaggie Gypsie "EX" and Gold Medal.

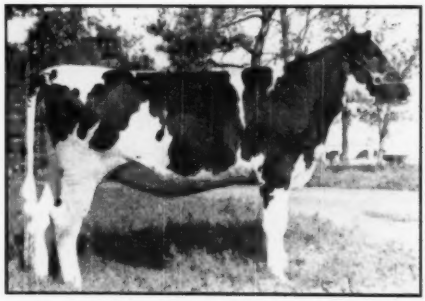

REDFIELD BESSIE JOHANNA FOBES (Selling)
An April yearling from a 471-lb. 2-yr.-old daughter of a 709-lb. 4.3% dam. Sire a son of an Excellent GM sire, from a 606-lb. 4.1% daughter of a G.M. Sire.—State School and Home, Redfield, S. D.

State Holstein Sale — —

Sioux Empire Fair Grounds — Sioux Falls, So. Dak.

STATE PENITENTIARY, Sioux Falls.
1 Prize-Winning Bull Spencer Black and White Show, Good Type, from Carnation Rambler Lad, and his Dam, Jr. Champ. Spencer Fair 1948 and 1949, with 449.5 Fat 4.15% 318 da. 2X. A Good Club Calf, from the Same sire, and her Dam at 23 mos. at 446.2 lbs. Fat, 320 da., 2X.

L. M. TEST, Mitchell, S. D.
1 4-Yr.-Old "Pabst Bred Bull" from the "EX" Gold Medal-Pabst Roamer, and 1 — His Best Type Heifer, will be fresh by Sale time.

IRWIN TEST, Mitchell, S. Dak.
1 Good Type Yearling Heifer from a son of "Fobes" "EX" Gold Medal and Dam with 568 Fat 2 yrs. She is a Daughter of "GM" "Segis" Sire.

H. H. WENDLAND, Milbank, S. D.
A Consignor of 2 Real Top Bred Heifers, both sired by a grandson of King Bessie Senator "EX" and 6 Times All-American. They are due to freshen Nov., to a Grand-Son of Ravenglen Senator Pietje.

MR. and MRS. RODBT. WILLOGHS, Canby, Minn.
1 Sr. Yearling Good Type Teifer — Man-O-War Breeding.

S. DAK. STATE COLLEGE, Brookings, S. D.
1 "GP" 4-yr.-old due in Nov. Her Sire "GP" "Silver Medal Pro. Sire". A son of the "GM" "Segis" sire, and his Dam is "Excellent" with 827 Fat 4.1%. 1 Very Good Club Calf, from a well-proven GP Sire, whose dams are high producers.

REDFIELD STATE HOSPITAL, Redfield, S. D.
1 Bull, son of "Senator". His Dam "VG" 859 Fat, 21177 Milk 4.1%, highest record living cow in State. She a daughter of "Fobes Maid" EX and G.M. 1 Bred Heifer due Oct. 20, sired by the Good Son of "Fobes Maid", who is now in the Yankton Herd and his Dam VG 768 Fat. Service Sire a Son of Fobes Maid whose dam is VG 647 Fat. 2 Senator Bred Daughters, due in March Service Sire both Sons of Fobes Maid, one the "EX" grand champion sire. 1 Open Heifer from a Good Son of "Fobes Maid" Ex. and G. M. 1 Club Calf, good strong son of "Senator" from a VG 533 Fat, 3.8% daughter of the Gold Medal "Model" Sire.

SPIES & LEIN, Graettinger, Iowa.
1 Top Bull, ready for service. His Sire "VG" Son of Model GM whose Dam is a Daughter of Rav. Chieftain Sunflower. 2nd Prize Bull Calf B.&W. Show 1951. 1 Bred Heifer, same sire as Bull, Ser. Sir, N. J. White Cloud King son of EX GM "Aristocrat" and Dam 757 Fat, 3.8% 2X. 1 Bred 3-yr.-old Cow, a granddaughter of Montvic Bonheur Chieftain. Dam VG 501. Fat 305 das. Same service sire as heifer above. 1 Real Good Club Calf, same sire as Bull.

YANKTON STATE HOSPITAL, Yankton, S. D.
Yangton is back again with 2 **Top Bred Heifers** — "Pabst" Breeding. Due Oct. 20 and 30. Service Sire, Marlow Renown Alma Goldie. His Dam 620 Fat, 4.2%. Granddam 875 Fat, 4.5%.

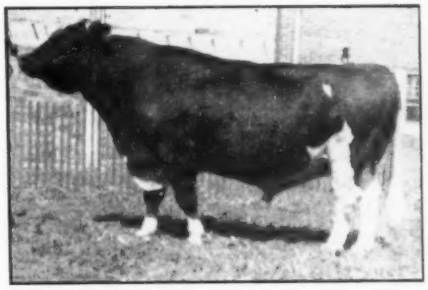

KING BESSIE FOBES MAID (Ex-GM)
Many offspring and other descendants in the sale. His sons in service in the Redfield, Burkmere, Yankton, Tulare and Oviatt herds. A great sire and show bull.

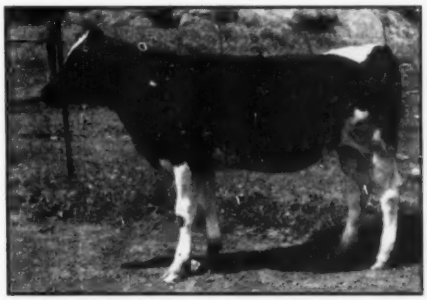

DA-CO-TON TEHEE ANITA (Selling)
A daughter of Bob Cotton's Crescent Beauty bull. Full sister to its dam Excellent with 570 F. at 2 yrs.—R. L. Cotton & Son, Parker, S. D.

FOBES ORMSBY LINNWOOD
A 4-yr.-old daughter of Iowana Dictator Ormsby Prince, due just before sale.—R. C. Brown & Son, Paullina, Iowa.

CARNATION RAMBLER LAD 1072329
A son and a daughter sell. He is a son of Hallrose Progressor (EX-GM) from a 601-lb. 2-yr.old daughter of a 1066-lb. cow.—Spies & Lien, Graettinger, Iowa.

Burkmere to the S. D. State Sale

The Burkmere Herd of Holmes & Dougherty will be represented at the State Sale with the following:

A "Top" cow, the kind we like to keep.

A two-year-old daughter of Redfield King Fobes Model (Excellent), pictured at right, former Burkmere herd sire.

A "Club Calf" out of the above 2-yr.-old.

Two bred heifers, both due about sale time by Redfield Fobes Korndyke.

A July 1950 bull calf, sired by Redfield Fobes Korndyke.

A DAUGHTER OF THIS GRAND CHAMPION

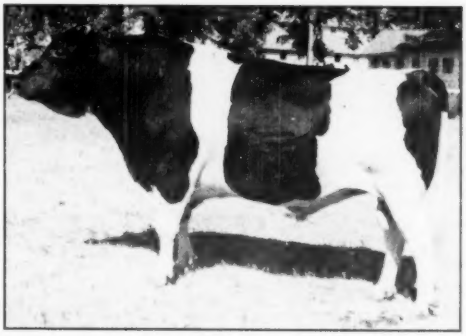

REDFIELD KING FOBES MODEL 889290 (EX)
Grand Champion S. D. State Fair 1948, 49, 50. Second Prize Aged Bull, Minn. St. Fair 1951.
Former Burkmere herd sire, now back at Redfield where he will be proven.

A SON AND DAUGHTER SELL

REDFIELD FOBES KORNDYKE
No. 952733
His oldest daughters now making good records. He is a son of King Bessie Fobes Maid (EX-GM) from a VG dam with 706 F. 4%. His full brother is the highest priced animal ever sold in a South Dakota State Sale.
In addition to the son and daughter, we are selling four females in calf to him.

THIS SON SELLS

BURKMERE KORNDYKE ORMSBY
Born July 7, 1950
Son of Redfield Fobes Korndyke from a dam with 3y 334d 2X 426.9 F. 3.9%.

THESE TWO BRED HEIFERS SELL

BURKMERE BESSIE JULIA

BURKMERE BESSIE JULIA
Born Aug. 17, 1949
A daughter of Redfield King Piebe Bessie from a dam with 3y 324d 2X 426.9 F. 3.9%.
Bred Jan. 17, 1951 to Redfield Fobes Korndyke.

BURKMERE BESSIE LOIS

BURKMERE BESSIE LOIS
Born Oct. 22, 1949
Another daughter of Redfield King Piebe Bessie. Her dam has 2y 340d 2X 352 F. 3.7%, next dam a VG cow with 327d 2X 556 F. 4.1%.

ALSO CONSIGNING TWO CHOICE HEIFERS
From the Tulare Herd of
DOUGHERTY & AVERY

The Burkmere Herd

Holmes & Dougherty
Burkmere and Redfield, South Dakota

Maryland State Fair—

(Continued from page 24)

Pontiac 1127488, McKendree Walker & Sons, Gaithersburg, Md.; 6—Olive Seaford, Del.; 5—Rolling Knoll Var Farms Diamond Hartog, H. Irvine Stine, Knoxville, Md.; 7—McDonogh G. R. Count 1119748, McDonogh School, McDonogh, Md.; 8—Wisland Summit Future 1132086, J. J. McDonald Est., Bethesda, Md.; 9—Lady Lochinvar Moonlight 1143295, Phyllyis Gail Ensor, Cockeysville, Md.; 10—Master Manor Mooie Lochinvar, Ross E. Smith, Jr., Monkton, Md.

Junior Yearling Bull (5):
1—Sutton Oaks Pride Borba, W. L. King & Son, Gaithersburg, Md.; 2—Rolling Knoll Style Master 1169166, McKendree Walker & Sons; 3—Friedel Imperial Hoesly Bruce 1112498, Friedel Dairy Farms; 4—Clovena Signet Typhoon 1114923, Filbert Farm; 5—Brook Lodge R. A. Wonder Count 1128146, Frank G. Remsberg & Son.

Senior Yearling Bull (3):
1—Rolling Knoll Posch Wertzahha 1099036, Harold E. Thomas & Sons; 2—Catochreek Fond Var Ace 1088049, A. Doty & Bernard L. Remsburg, Jefferson, Md.; 3—Olive Farms Netherland Premier 1109371, H. Irving Stine.

Two-Year-Old Bull (4):
1—Spring Farm Silver King 1081255, W. L. King & Son; 2—Friedel Governor Piebe Simon 1048820, Cecil K. Holter, Jefferson, Md.; 3—Brook Lodge R A Wonder Mister 1066132, Frank G. Remsberg & Son; 4—Rolling Knoll Master 1078387, W. Va. Uni. & McKendree Walker & Sons.

Aged Bull (4):
1—Carnation Robinhood 1033250, Tull Bros., Seaford, Del.; 2—Brook Lodge R A Wonder Jay 1015936, Frank G. Remsberg & Son; 3—Windy Summit Fon Future 1016588, Est. J. J. McDonald; 4—Rolling Knoll Mooie Master 1015473, Harold E. Thomas & Sons, Keymar, Md.

Junior Champion Bull:
Sutton Oaks Pride Borba, W. L. King & Son.

Senior and Grand Champion Bull:
Carnation Robinhood 1033250, Tull Bros.

Aged Cow (18):
1—Hickoryvale Della Rae 2658395, Ira D. Ifert & Son, Middletown, Md.; 2—Hickoryvale Pearl Della Bonny 269-4260, Ira D. Ifert & Son; 3—Rolling Knoll Mistress Bessie 2281910, McKendree Walker & Sons; 4—Rolling Knoll Niko Mooie Mistress 2606495, Logwood Farms; 5—Woodbine Johanna Belle 2574497, H. Irvine Stine; 6—Rolling Knoll Mistress Goshen Dora 2356-177, McKendree Walker & Sons; 7—Rolling Knoll Mistress Lou Posch 238-6612, Logwood Farms; 8—Hickoryvale Princes Minnie 24455870, Ira D. Ifert & Sons; 9—Posch Rag Apple Supreme 2522850, Frank G. Remsberg & Son; 10—McDonogh G. R. Ermine 2551921, McDonogh School.

Four-Year-Old Heifer (10):
1—Valdessa Piebe Fobes 2899952, Allie Messer, Gaithersburg, Md.; 2—Hickoryvale Della Star 2821787, Ira D. Ifert & Sons; 3—Burke Fontiac Segis Ona, Allie Messer; 4—Hickoryvale Della Diamond 2784710, Ira D. Ifert & Sons; 5—McDonogh Golden Lady 2861922, McDonogh School; 6—Rolling Knoll Miss Pontiac Posch -2840585, McKendree Walker & Sons; 7—Logwood G. D. Lou Posch Marie 2820374, Logwood Farms, Reistertown, Md.; 8—Sussex Emperor Superior 2882659, Cecil B. Tull; 9—Brook Lodge Mystic Careen 2748107, Frank G. Remsberg & Son; 10—Logwood G. D. Prilly Champion 2820382, Logwood Farms.

Three-Year-Old Heifer (9):
1—Prosperity Hill Sesame Fobes 3095654, Logwood Farms; 2—Ruby Re Echo Keyes 3259726, Allie Messer; 3—Kitty Helen Ormsby 2899960, Allie Messer; 4—Sussex Governor Buttercup 2953910, Jean E. Tull, 5—Hickoryvale Della Joyce 2854311, Ira D. Ifert & Sons; 6—Rolling Knoll Pontiac Mat 2904186, McKendree Walker & Sons; 7—Brook Lodge Mystic Ginger 2907836, Frank G. Remsberg & Son; 8—McDonogh G. R. Holly 2942353, George Willis, McDonogh, Md.; 9—Holterholm Marx-Indigo 2905856, Carl F. Borchers, Westminster, Md.

Two-Year-Old Heifer (16):
1—Irvington Bessie Posch Var, W. L. King & Son; 2—Lady Manor Helen Master Posch, Ross E. Smith, Jr., Monkton, Md.; 3—Friedel Imp. Hoesly Barbette 2988834, Friedel Dairy Farms; 4—Lady Filbert Baralee Marksman 3220582, Filbert Farm; 5—Brook Lodge Mystic Lass 3059222, Frank G. Remsberg & Son; 6—Nancy Bess King 300-7828, Allie Messer 7—Brook Lodge Magic Judy 2997001, Logwood Farms; 8—Sussex Fobes Butterball 3109362, Tull Bros.; 9—Hickoryvale B. B. Emily 3095623, Ira D. Ifert & Sons; 10—Pond Gate Proud Missie 3132068, Logwood Farms.

Senior Yearling Heifer (18):
1—Irvington Posch Var Betty 3172-606, W. L. King & Son; 2—Irvington Posch Var Lucy 3172607, W. L. King & Son; 3—Friedel Imp. Nellie Alamo 3146886, Friedel Dairy Farms; 4—Holterholm Marx Janis 3144463, Cecil K. Holter; 5—Abby Robinhood Superior 3185028, Cecil B. Tull; 6—Rolling Knoll Triune Chieftain 3155611, McKendree Walker & Sons; 7—Hickoryvale B. B. Star Ann 3146075, Ira D. Ifert & Sons; 8—Irvington Posch Nancy 3309572, W. L. King & Son; 9—Ravenglen Triune Winifred 3153254, Filbert Farm; 10—Carrolland Matador Daisy Mae 3096776, Vernon Hussman, McDonogh, Md.

Junior Yearling Heifer (12):
1—Irving Posch Var Polly 3172608, W. L. King & Son; 2—Piebe Monogram Canary 3214336, Wayne C. Hough, Mt. Airy, Md.; 3—Inka Robinhood Happy May 3191592, Earl B. Tull, Seaford, Del.; 4—Wm. Bro. Conie Sovereign 3175090, H. Irving Stine; 5—Logwood Nugget Nancy 3238032, Logwood Farms; 6—Segis Olive Farms Spot, H. Irving Stine; 7—Friedel Gov. Hoesly Ellen 3218975, Purnal F. Friedel, Jr. Viola, Del.; 8—Brook Lodge Donna Buttercup 3164078, Frank G. Remsberg & Son; 9—Holterholm Marx Kay 3167034, Cecil K. Holter; 10—Lady Manor Jean Ponty Posch, Ross E. Smith, Jr.

(Continued on page 146)

A Good Bull Calf and Five Nice Females

Consigned to the S. D. State Sale

— THE BULL —

REDFIELD SIR FOBES LAURA
Born September 23, 1950
Although short age, he stood 8th in a class of 24 bull calves at Minnesota State Fair 1951.
A son of the great cow pictured at right, sired Ravenglen Senator Pietje, whose sire and dam are both Excellent.

— HIS DAM —

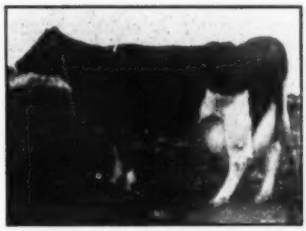

REDFIELD FOBES LAURA (VG)
5y-365d-3X 21177 4.1 859.2
Highest record living cow in S. D.
2½y-365d-3X 18304 4.1 741.6
A daughter of King Bessie Fobes Maid (EX-GM), out of a daughter of King Bessie Fobes Model (GM) thus combining the blood of two Gold Medal Sires.

The females are a fine group, also rich in the blood of the various Gold Medal Sires that have been used in the development of the Redfield Herd.

State School & Home

JAMES DOUGHERTY, Manager
Redfield, South Dakota

New York Breaks Record—

(Continued from page 19)

Sale last spring. The Judge commented on her sweet, clean lines. Last year's winning calf won the senior yearling class for Wait Farms, showing the same magnificent body as last year, but criticized by the judge as carrying too much condition. Winfarm won the senior heifer calf class of 61, largest class in the show, and Ridgely Farms took the junior section with a daughter of their Baker Farm Dunwood Pride.

The Best Udder class brought out an interesting line-up of good ones. After the milk-out, the blue was awarded to Hunt Winans, Jr. of Winfarm on Winfarm Direct Babilda, a cow that had recently completed a 20,000-lb. 2X record and had been entered in the dry class, but freshened again just before the sale. She came into the ring with udder a bit over distended, but after taking two bushel baskets of milk out of her, the udder proved to be one of rare quality and texture, with excellent attachment and good teat placement. General Cochran Farms had their 3-yr-old daughter of Sovereign (later to win first in the open) in second place here over Harden Farms King Papoose.

The Groups

Harden Farms won the Dairy Herd and Senior Get with the same four daughters of Dunloggin King Var. They were Ina, Linda, Papoose and Linda Lee, respectively grand champion aged cow, second and third prize four-year-olds and second prize two-year-old. They dropped the 2-yr-old to make up the first prize group of Three Females Bred by Exhibitor, which Judge Thomson described as the greatest array for this class he had ever judged. There were 21 entries and the quality went far beyond the ten moneys. Cornell won the Produce with the reserve grand champion cow and third prize 3-yr-old. Kenneth and Sylvia Patchen had two heifers, the 10th prize 3-yr-olds and 5th prize 2-yr-old in second place over the Harden entry, which consisted of the 2nd prize 4-yr-old and 2nd prize 2-yr-old, but lacking the uniformity, Judge Thomson stated, which characterized the Patchen pair.

Wait Farm won the Junior Get with a group by Wait Farm Admiral Burke Hawk and Beacon Milling Co. nosed out Forsgate for second place.

The County Herd class came near setting a new record but had to be content with tying last year's top mark of 17. An 18th County Herd was entered, but lacked one senior female of qualifying so could not show. Oneida County won a clean-cut victory, with the great strength of the Harden animals ably assisted by Council Rock and Howard Scott. Chautauqua, making their first State Fair showing since the War, was a strong second, sparked by the first prize 2-yr-old, fourth prize 3-yr-old and the fifth prize dry cow. Eastern New York, Franklin and Cayuga-Seneca followed in order. Almost any of the top nine or ten groups looked like a potential winner and there was surprisingly few "dogs" eevn in the bottom groups. Details follow.

(WM. A. PRESCOTT)

Bull Calf (27):

1—Wait Farm A.B.H. Handy 1126149, The Wait Farm, Auburn, N. Y.; 2—Doreigh Farm Master Billy 1120108, Fred N. Dorn, North Chatham, N. Y.; 3—Beacon Sensation Deacon, The Beacon Milling Co., Cayuga, N. Y.; 4—Osborndale Ty Vie Leader 1136341, Forsgate Farms, Jamesburg, N. J.; 5—Forsgate L. H. Successor 1118554, Forsgate Farm; 6—Big Elm Hercules De Kol 1119105, Paul Smith, Newark Valley, N. Y.; 7—Ridgely Proud Governor 1120-235, Ridgely Farms, Stone Ridge, N. Y.; 8—Halo Dictator Ormsby Pat 1115600, Halo Farms, Perry, N. Y.; 9—Starsdale Montvic Chieftain 1144970, Richard Kahelin, Jr., Athens, N. Y.; 10—Entry, Kenneth McEvoy & Son.

Junior Yearling Bull (7):

1—Franlo Chip Squire 1100293, Elmer Marshfield, Marcellus, N. Y.; 2—Alfrarock Supreme Posch, Walter B. Dunham, Martville, N. Y.; 3—Entry, The Wait Farm; 4—Maple Lea Posch Supreme Bill 1116014, Lynn Ivett, South Dayton, N. Y.; 5—Sensation Highline Banner 1119516, Wigsten's Highline Farm, Pleasant Valley, N. Y.; 6—Lawara Annagram 1092768, Lawara Farms, Interlaken, N. Y.; 7—Pender Valley Ormsby Pete 1112297, Roy H. Studer, Lyons, N. Y.

Senior Yearling Bull (15):

1—Imperial Ormsby Hengerveld 108-4334, Bernard Weeks, Skaneateles, N. Y.; 2—Frontlands Lochinvar Irene 1110028, Albert Meyer, Oxford, N. Y.; 3—Smithland Rag Apple Marksman 1109439, Monanfran Farms, Canastota, N. Y.; 4—Freebaer Rag Apple Brave 1086186, Freebaer Farm, Fort Plain, N. Y.; 5—Council Rock Imperial Supreme 1095737, Council Rock Farm, Verona, N. Y.; 6—Oakcrest Nobleman 1102311, Oakcrest Farm, Argyle, N. Y.; 7—Wait Farm All-Var Andy 1112075, The Wait Farms; 8—Fisher Farms Homestead Inka 1111839, Fisher Farms, Canastota, N. Y.; 9—Ace Korndyke Ormsby 1112126, Walter Groters, Clymer, N. Y.; 10—Beacon Artisto Laddie 1082145, Peter Martens, Rockdale, N. Y.

Two-Year-Old Bull (9):

Illchee Supreme Sovereign 1076590, Jane Robens, Poland, N. Y.; 2—Norlach Sovereign Columbus 1074470, R. W. Beecher, Lima, N. Y.; 3—Cornell Chieftain Silver 1045076, Cornell University, Ithaca, N. Y.; 4—Otco Admiral Var Elect 1054655, Hallcrest Farms, Clyde, N. Y.; 5—Marshline Cavalier Ormsby 1075621, Hugh Sutherland, Dave Morrow and Wesley Engst, Cayuga, N. Y.; 6—Maple Lea Fobes Supreme Dean 1057779, Avery & Calvin De Goyler, Castile, N. Y.; 7—Curtiss Candy Deen Harry 1054404, Maxfair Farms, Homer, N. Y.; 8—Genesee Valley Commander Henry 1100307, James H. Anderson, Jr., Avon, N. Y.; 9—Broadmead Rag Apple Alert 1076998, N. Johncox & Son, Palmyra, N. Y.

Aged Bull (12):

1—Smithland Supreme Champion 1017968, Forsgate Farms; 2—Wait Farm All-Var Laddie 1030335, The Wait Farms; 3—Oak Crest Burke Ormsby 1021338, Dutch Acres Farm, N. Chatham, N. Y.; 4—Strathhaven Sovereign Governor 1110011, Sam Forkey, Brushton, N. Y.; 5—Ashwagh Hornet Star 978874, Telford Chambers, Walton, N. Y.; 6—Northway Posch Successor 106-5078, Northway Farms; 7—Penvale Sovereign Supreme 1099970, Gerald Waite, Cassadaga, N. Y.; 8—Osborndale Sir Eugene Lochinvar 950907, Grover C. Guernsey & Sons, Schoharie, N. Y.; 9—Big Elm Sovereign, Paul Smith; 10—Norda Sovereign Rag Apple 1003-380, Frendlee Farm, Lisbon, N. Y.

Junior Champion Bull:

Franlo Chip Squire 1100293, Elmer Marshfield.

Senior and Grand Champion Bull:

Smithland Supreme Champion 1017-968, Forsgate Farms.

Reserve Grand Champion Bull:

Illchee Supreme Sovereign 1076590, Jane Robens.

Best Udder (20):

1—Winfram Direct Batilda, Hunting Winans, Jr. Pine Plains, N. Y.; 2—Sovereign Cochran Ida, General Cochran Farm, Fort Plain, N. Y.; 3—Harden Farms King Papoose, Harden Farms, Camden, N. Y.; 4—Kurtzhurst Ormsby Posch Colon, Vincent Kurtz, Livonia, N. Y.; 5—Applemead Colantha Posch, Clarence & Roberts Collins, Malone, N. Y.; 6—Harden Farms Deen Phylis, Harden Farms; 7—Forsgate Montvic Pride Idlewild, Forsgate Farms; 8—Sally Mahoney Pabst, Frendlee Farm; 9—Designer Lynn, Lewara Farms; 10—Major Colantha Elsie, Harold Cowles, Ashville, N. Y.

Junior Heifer Calf (25):

1—Ridgely Proud Ally 3310418, Ridgely Farms; 2—Cole-Lea Inka Ideal 3376137, Alfred H. Cole, Jr., Avon, N. Y.; 3—Beacon Aristo Peg 3311690, The Beacon Milling Co.; 4—Ted Anne New Year Belle 3385912, Edwin S. Harrison, Jr., Camden, N. Y.; 5—Leford Julia Prince of Wayne 3379772, William Jones, Remsen, N. Y.; 6—Robenstead Supreme Marion 3382005, Jane Robens; 7—Entry, D. Sharon Bingham; 8—Winterthur Jens Winner Boston 985862, Harold Cowles; 9—Chautauqua Della De Pearl 3381902, Ralph A. Thompson & Sons, Clymer, N. Y.; 10—Grayklil Supreme Posch 3321697, Sandra Kilpatrick, Walton, N. Y.

Senior Heifer Calf (61):

1—Winfarm Blossom Katie 333077, H. C. Winans; 2—Cornell Burke Colanthine 3271612, Cornell University; 3—Cornell Supreme Cordial 3271617, Cornell University; 4—Harden Farms Deen Janis 3385911, Harden Farms; 5—Smithland Supreme Satin 3297871, Forsgate Farms; 6—Collinscrest Sovereign Lucile, Donald Collins; 7—Rob-Lea Sovereign Soo Beets 3260481, Crescent Lea Farm, Avon, N. Y.; 8—Potaco Gladtime Gale Climax 3303752, Harry E. Underwood, Little York, N. Y.; 9—Beacon Sensation Diana 3265071, The Beacon Milling Co.; 10—W. F. Lady Supreme Posch Gromor 3292856, Bernard Weeks, Skaneateles, N. Y.

Junior Yearling Heifer (not in milk) (31):

1—Smithland Supreme Mollene 3297-860, Forsgate Farms; 2—Harden Farm Deen Dorothy M, Harden Farms; 3—Wait Farm Adm. Burke Lobelia 3200-091, The Wait Farms; 4—Smithland Jane Posch O-Var 3362839, Monanfran Farms; 5—Olah Carnation Sovereign 3208021, Robert Marshfield; 6—Elkendale Elco Abby 3225453, Donna Lee Patchen, Locke, N. Y.; 7—Cochran Sovereign Gail 3235970, General Cochran Farm; 8—Olsummit Admiral Clover, Harry Hilperthauser; 9—Cochran Sovereign Meg 3214787, General Cochran Farm; 10—Doreigh Farm Ideal Mona 3241149, Fred N. Dorn, N. Chatham, N. Y.

Senior Yearling Heifer (45):

1—Wait Farm All-Var Sister 3117998, The Wait Farms; 2—Cornell Supreme Cologne 3160330, Cornell University; 3—Smithland Supreme B Arbie 3230-657, Kenneth McEvoy & Sons, Homer, N. Y.; 4—Forsgate King Pabst Lillian 3143626, Forsgate Farms; 5—Thamesview Monogram Barbie 3379547, Ridgely Farms; 6—Mercedes Mercedes Posch 3182196, Sam Forkey; 7—Amcana Proud Gipsey 3142072, Ridgely Farms; 8—Beacon Aristo Jasa 3119071, The Beacon Milling Co.; 9—Winfarm Madcap Ethel 3387752, Hunting Winans, Jr.; Beacon Aristo Elsa 3141610, The Beacon Milling Co.

Junior Champion Female:

Smithland Supreme Mollene 3297860, Forsgate Farms.

Junior Get-of-Sire (17):

1—Get of Wait Farm Admiral Burke Hawk, The Wait Farms; 2—Get of

con Milling Co.; 3—Get of Forsgate Montvic King Pabst, Forsgate Farms; Newmont Aristocrat Direct, The Beacon Milling Co.; 4—Get of Springbank Sovereign Majestic, Clarence & Robert Collins; 5—Get of Dunloggin All-Var, The Wait Farms; 6—Get of Sir Bess Ormsby Burke Fobes 7th, H. R. Scott, Blossvale, N. Y.; 7—Get of Butterfly Dargent Lochinvar, Monanfran Farms; 8—Get of Pabst Comet Rambler, Petzold Farms, Newark, N. Y.; 9—Get of Maple Vale King Segis Boast, Harry Petzold; 10—Get of Harden Farms Deen 29th, H. C. Winans.

Two-Year-Old Heifer (39):

1—Has-Hurst Maybe Sissy 3120299, Mark Haskins, Jamestown, N. Y.; 2—Harden Farms King Linda Lee 3385909, Harden Farms; 3—Cornell Lockdeen Catherdra 3051078, Cornell University; 4—Forsgate Idlewild Rag Apple 3044-086, Forsgate Farms; 5—Elkendale Ormsby Toni 3018372, Sylvia Patchen, Locke, N. Y.; 6—Smithland Miss Cherry 3176264, Forsgate Farms; 7—Winfarm Arilda 3097998, Huntting Winans, Jr.; 8—Woosterdale Cavalier Maggie 2976-153, Charlotte B. Titus, Camillus, N. Y.; 9—Coyne Farms X-ray Belle 322-8384, William J. Coyne & Sons, Avon, N. Y.; 10—Cole-Lea Ideal Rose 3097399, Alfred H. Cole, Jr.

Three-Year-Old Heifer (29):

1—Sovereign Cochran Ida 2902634, General Cochran Farm; 2—Forsgate Montvic Pride Idlewild 2930926, Forsgate Farm; 3—Cornell Cavalier Colleen 2991043, Cornell University; 4—Major Fobes Sylvia 2966321, Harold Cowles; 5—Ormsby Collins Farm Molly 2939103, Collins Crest Farm, Malone, N. Y.; 6—Inka Elsie Posch 3020455, Forsgate Farm; 7—Crescent Lea Sovereign P. Beets 2862849, Crescent Lea Farm; 8—Winfarm Deen Etta 3097995, Huntting Winans, Jr.; 9—Onaldale Sovereign Comet 2867532, Crescent Lea Farm; 10—Elkendale Montvic Ormsby Linda 2949468, Kenneth A. Patchen.

Four-Year-Old Cow (25):

1—Sensation Highline Lassie Belle 2766996, Wigsten's Highline Farm; 2—Harden Farms King Linda 2817891, Harden Farms; 3—Harden Farms King Papoose 2852044, Harden Farms; 4—Forsgate Med Posch Jane 2752094, Forsgate Farms; 5—Innesfree Queen Johanna Fayne 3271259, Fred N. Dorn; 6—Major Colantha Elsie 2854338, Harold Cowles; 7—Posch Rose Supreme 2905423, Frendlee Farm; 8—Entry, Harden Farms; 9—Wilkinsvale Gall Echo 3375288, Ralph A. Thompson; 10—Beacon Pledge Lisa, The Beacon Milling Co.

Dry Cow, Three Years or Over (17):

1—Cornell Pledge Colle 2575069, Cornell University; 2—Silver Hill Burke Netherland 593314, Forsgate Farms; 3—Braedcon Wayne Pabst, Petzold Farm; 4—Mollie Dale Teake 3092634, Freebaer Farms; 5—Pride Sylvia Sue 3115759, Ralph A. Thompson; 6—Council Rock Worthy Barbara 2778890, Council Rock Farm; 7—riple Elm Rag Apple Darkness 2760048, Harry Underwood & Sons; 8—Hedge Queen Gene 2648712, Harvey W. Alford, Marcellus, N. Y.; 9—Maple Haven Fayne Var 278-0889, Wyndyhyl, Cobleskill, N. Y.; 10—Northvale Carnation Queen, Ross Putman.

Aged Cow (35):

1—Harden Farms King Inka 2938486, Harden Farms; 2—Applemead Colantha Mercena 2646411, Clarence & Robert Collins; 3—Weber Kan-Ida Blacky 2552108, Forsgate Farms; 4—Kurtzhurst Ormsby Posch Colan 2472590, Vincent G. Kurtz, Livonia, N. Y.; 5—Belle Cornell Dewdrop Abbekerk 2342-096, William J. Coyne & Sons; 6—Winfarm Direct Babilda 2582614, H. C. Winans, Jr.; 7—Fallkill Sensation Aaggie Ierne 2377480, Wigsten's Highline Farm; 8—Riverlea Dunloggin Polly Echo 2227419, David E. Orton, Sidney, N. Y.; 9—Grahams Pietje Tulip 2809-179, G. R. Alexander, Cortland, N. Y.; 10—Sally Mahoney Pabst 3143759, Frendlee Farm.

Senior and Grand Champion Female:

Harden Farms King Inka 2938486, Harden Farms.

Reserve Grand Champion Female:

Cornell Pledge Colle 2575069, Cornell University.

Dairy Herd (9):

1—Harden Farms; 2—Forsgate Farms; 3—Wigsten's Highline Farm; 4—Clarence & Robert Collins; 5—Crescent Lea Farm; 6—Petzold Farms; 7—Ridgely Farms.

Best 3 Females:

1—Harden Farms; 2—Forsgate Farms; 3—Cornell University. 4—The Beacon Milling Co.; 5—Huntting Winans, Jr.; 6—Kenneth A. Patchen; 7—Wigsten's Highline Farm; 8—The Wait Farms; 9—Harold Cowles; 10—Council Rock Farms.

Get-of-Sire (8):

1—Get of Dunloggin King Var, Harden Farms; 2—Get of Carnation Imperial Cavalier, Hugh Sutherland, Dave Morrow & Wesley Engst; 3—Get of Dunloggin All-Var, The Wait Farms; 4—Get of Monte Brae Rag Apple Sovereign, Crescent Lea Farm; 5—Get of Osborndale Sir Rag Apple, Ridgely Farms; 6—Get of Lauxmont Safemaster Prospector, Charles Pratz; 7—Get of Harden Farms Deen One, Huntting Winnans, Jr.; 8—Get of Glenafton Rag Apple Hercules, Paul Smith.

Produce-of-Dam (18):

1—Produce of Cornell Pride Colantha; 2—Produce of Wanita Topsy Ormsby, Kenneth A. Patchen; 3—Produce of Rolling Knoll Mistress Lucy Posch, Harden Farms; 4—Produce of Forsgate Pride Idlewild, Forsgate Farms; 5—Produce of Winfarm Kerk Eathel 2nd, Huntting Winans, Jr.; 6—Produce of Westwind Ellbank Roamer Belle, Kigsten's Highline Farm; 7—Produce of Forsgate Jane Med, Forsgate Farms; 8—Produce of Mary Star Sensation, Dutch Acres Farm; 9—Produce of Rosa Pauline R. A. Ormsby, The Beacon Milling Co.; 10—Produce of Crescent Lea Ollie Pride Beets, Crescent Lea Farm.

Special County or District Herds (17):

1—Oneida County Herd; 2—Chautauqua County Herd; 3—Eastern New York Holstein Club; 4—Franklin Herd; 5—Cayuga-Seneca Holstein Club; 6—Livingston County Herd; 7—Finger Lakes; 8—Onondaga County Holstein Herd; 9—Otsego-Herkimer-Montgomery Club; 10—Wyoming County Holstein Herd.

NEW YORK STATE FAIR NOTES

Professor George M. Trimberger of Cornell did a great job again as Superintendent of the Cattle Department. Numbers were of record breaking size and the show schedules were crowded but everything operated smoothly and harmoniously and to the great satisfaction of both the exhibitors and spectators. George has built up a fine organization in this department.

Assistant Superintendent for the Dairy Cattle Show was Dr. Sam Slack who has recently completed work on his doctorate at Cornell and is continuing on the staff in Extension and Research. His work here at the fair deserves special commendation.

* * *

In the gallery for the Holstein judging on Tuesday was Mrs. George P. Trimberger, 72 year old mother of Superintendent George M. Trimberger. She made the trip down from Wisconsin especially to take in the Fair.

* * *

Bob Rumler, Assistant Executive Secretary from the Bratleboro office was an interested spectator at the Holstein show throughout the two full days of judging. It was his first visit here at Fair time.

* * *

Bart Miller was also following the judging closely, except for an occasional foray over to the races. Harvey Farrington was another who permitted his attention to be diverted slightly by the trotters. Harvey judged cheese here again and reported it was the finest quality display he had ever judged in his long experience.

* * *

Dairyland was a great center of interest under Jim Beiermeister's watchful eye. The Niagara Falls of milk was beautifully done and really packed in a steady stream of people. The six-breed cow exhibit was also a great attraction. Ed. Keane who was chairman of this committee got great cooperation from the breeders. The Holstein representative was old Mary Pontiac from Harden Farms, now in process of finishing a 1,000 record. The Purebred Dairy Cattle Association also maintained a booth in the Dairy Building throughout the week.

Rudy Haberman, Delhi, N. Y. who is helping with the Forsgate show herd on the circuit, won the amateur talent conduct conducted by Olsen & Johnson. He appeared with these famous entertainers at the farm dinner given Wednesday evening of fair week in honor of Governor Dewey.

* * *

Word from Harden Farms as we go to press brings the news that Harden Farms King Ina, grand champion at New York State fair, freshened September 10 with a heifer calf sired by Harden Farms King Lochinvar, a son of Dunloggin King Var that is in service at Harden Farms.

Indiana State Fair—

(Continued from page 26)

Dairy Follow On Lady that included their 2nd prize 2-year-old heifer and the junior champion bull. The dairy herd of Ray Bottema won first over the Cash Bottema group that included the grand champion female of the show.

(W. T. P.)

Placings were at follows:

Aged Bulls (2):

1.—Brown's Master Darky 187964, C. M. and Ray Bottema, Beech Grove, Ind.; 2—Cash-Mar Clark Gable Beechwood 1023763, C. M. Bottema, Jr., Bridgeport, Ind.

Three-Year-Old Bulls (4):

1—Franlo Gen Treasure Model 1028260, C. M. Bottema, Jr.; 2.—Golden Dairy King Wayne 1049406, Hawthorn Mellody Farms; 3—Lawray Warden Pride 1030080, Ray Bros., Trafalgar, Ind.; 4—Carnation Revelation Showman 105-4517, Lee Montgomery, Summitville, Ind.

Two-Year-Old Bulls (4):

1—Ravenglen Triune Lad 1052057, D. B. Jessup & Sons, Fairmount, Ind.; 2—Summit Roamer Max 1065254, Willis Hoke, Jonesboro, Ind.; 3—Cash-Mar Beechwood Commander 1145116, C. M. Bottema, Jr.; 4—Cash-Mar Chip Ormsby Papoose 1104468, Chester M. Price, Lizton, Ind.

(Continued on page 142)

THE FIRST CONESTOGA CLASSIC

At the Keystone Sales Barn, located just east of Mt. Joy, on Route U. S. 230, Mt. Joy, Penna.

FRIDAY, OCTOBER 12

Starting Promptly at 12:00

Sixty Registered Holsteins — Bang's Certified — T. B. accredited — Mostly calfhood vaccinated.

15 daughters of "Lucifer" the Sire of Lincoln Admiral Goldie. "Ex" 8 yrs. 365 days 2X 19902 4.1 817.1 and at 7 yrs. 365 days 17897 4.0 710; Lincoln Admiral Outlet Posch "VG", with fine records from 634.7 at 4 yrs. to 798.0 at 7 yrs., testing from 4.0% to 4.6%. Never before has there been an opportunity to buy 15 daughters of Lucifer at one sale.

Due to the unfortunate death of Naamon Stoltzfus, his family has decided to reduce their herd by selling the young cattle. They have favored us with a consignment of 15 of their lovely heifers, intensely bred along Dunloggin and Pabst bloodlines. They will make great foundation animals for the breeders who are fortunate enough to take them home.

40 Fresh and close springers sired by such outstanding sires as Lauxmont Rag Apple Pilot, Lauxmont Rag Apple Bondsman, Glenafton Rag Apple Hero, Winterthur Fobes Zikat, Osborndale Sir Tovarich Ormsby, Lauxmont L Dale, SJC-Valley Emperor Star.

Five Service Age Bulls Selling

Every one a prospect for a great Herd Sire

From the Estate of Naamon Stoltzfus, Elverson, a son of a 580-lb. Goldmaster daughter.

From Red Rose Farms, Lancaster, a son, 6y, 17202 M. 646.6 F. 5 records will average 570 lbs. Fat, all 2-time work.

From Sinking Springs Farm, York, a son of a 563-lb. "Pilot" daughter by SJC Valley Emperor Star.

From Clarence E. Lyons, Mt. Joy, a son of "Mata Hari" with 3 records over 900 lbs., and sired by Glenafton Precedence, a son of Marksman where three full sisters all have over 700 lbs. as two-year-olds.

These cattle specially Selected by the Sale Committee:

PAUL LONGENECKER—Chairman **JOHN METZLER—Christiana**

ELVIN HESS—Strasburg

HESS & DUPES—Auct. **HARVEY RETTEW—Pedigree**

The

HARVEST of STARS

ILLINOIS STATE SALE

At the Fox Valley Livestock Center

ST. CHARLES, ILLINOIS

Wednesday - October 24

★

65 Selected Animals

15 COWS — 35 BRED HEIFERS — 12 OPEN HFIFERS — 3 BULLS

Consigned from the Leading Herds of Illinois

JOHN ABBOTT
ALFRED AMES
ANDERSON & CLARK
BECKMAN BROS.
CARDOA FARM
LESTER DAUBER
DAVID DIEMER
JOHN DERRER
TAYLOR ELIASON
E. H. ELLINGSON & SON
ELMWOOD FARM
E. E. ELSBURY
GEORGE FOX
GARDNER FARM
FOREST GILLESPIE
GLENWOOD SCHOOL
JOE GREENWOOD
HAWTHORN MELLODY
HICKORY CREEK
MILTON HITZ
LOREN HOGE
HOWARD FARM
FLOYD HUTCHING
KILLYBRACKEN
DOUGLAS KNIGHTS
MARTIN LOEBER
E. L. McCREACKEN
ROBERT McQUILLEN
HARRY MARKHEIM
ALFRED MEYER
RAY MEYER
FRED MILLER
MOOSEHEART
NEILLEWOOD
C. H. NEVENS & SON
JOE NEUKOMM
OATMAN & JEPSON
RAWLEIGH FARMS
ROCK RIVER FARM
WM. SCHRAGE
SOCIETY DIVINE WORD
WILBUR SWAYER
HENRY WEGENER & SONS
WISEACRES
WITTMUS & SON

You Are Invited
To Attend A Pre-Sale Party
at the Livestock Center
7 P. M. — October 23

WATCH FOR FULL DETAILS ON CONSIGNMENTS IN NEXT ISSUE

Sale Sponsored by ILLINOIS HOLSTEIN-FRIESIAN ASS'N

Ryan & Peissig, Mgrs. — Auctioneers: Stanley-Walker-Darcey-Williams

Indiana State Fair—

(Continued from page 139)

Senior Yearling Bulls (7):

1—Golden Dairy Wayne King 1109-516, Hawthorn Mellody Farms, Libertyville, Ill.; 2—Franlo Roebuck Dean 1100289, C. M. Bottema, Jr.; 3—Zeldenrust Franlo Gable Chip 1108789, C. M. and Ray Bottema; 4—Zeldenrust Hartog Monarch 1090343, Robert K. Dickerson, Indianapolis, Ind.; 5—Canada Pioneer Chieftain 108067, N. E. Canada, Jamestown, Ind.; 6—Skokie Prince Gracious Hillary 1095644, Macomber & Pankop, Albion, Ind.; 7—Mac-Luck Master Montvic 1124128, Hugh McQuillan, Terre Haute, Ind.

Junior Yearling Bulls (8):

1—Hokeland Ken Mac Inka Wayne 1145852, Willis Hoke; 2—Cash-Mar Monarch Lassie Pride 1106076, Johnnie Simmons & Son and C. M. Bottema Jr., Ladoga, Ind.; 3—Cash-Mar Chip Black Beauty 1106072, C. M. Bottema, Jr.; 4—Jessup's K.B.K.O. Madcap Boy 114-6316, D. B. Jessup & Sons; 5—Little Acres Grand Prince 1109588, Kenneth E. Dale, Lebanon, Ind.; 6—Royal Admiral Duke 1145052, Nelson J. Paul, Goshen, Ind.; 7—Porridge Morelawn Zeldenrust 1113174, Johnnie Simmons; 8—Admiral Wayne Pietertje, Howard Pratt, Lebanon, Ind.

Bull Calves (16):

1—Cash-Mar Dunloggin Senator 114-5117, C. M. Bottema Jr.; 2—Hawthorn King Wayne Return 1136846, Hawthorn-Mellody Farms; 3—Bobbie B. F. Idabelle Gracious 1122569, Bristol Farm; 4—Zeldenrust Monarch Statesman 1123724, C. M. and Ray Bottema; 5—Fobes B. F. Don Juan 1136868, Bristol Farm, Bristol, Wis.; 6—Cash-Mar T M Johanna 1138436, C. M. Bottema, Jr.; 7—Zeldenrust Monarch Premier, Claude G. Wiley & Sons, Darlington, Ind.; 8—Bango Valley Fobes Masterpiece 1138537, Earl A. Cook & Son and Glen E. Cook, Elkhart, Ind.; 9—Culver General Eden Buster 1114537, Newman Holstein Farms, Culver, Ind.; 10—King Homestead Carnation 1146172, Harrelwood Farms, Noblesville, Ind.

Senior Champion Bull:

Franlo Gen Treasure Model 1028260, C. M. Bottema, Jr.

Junior and Grand Champion Bull:

Golden Dairy Wayne King 1109516, Hawthorn-Mellody Farms.

Best Uddered Cow (5) (Bred by exhibitor)

1—Zeldenrust Pontiac Korndyke 2648348, C. M. and Ray Bottema; 2—Zeldenrust Cornucopia Dell 2nd 2927662, C. M. and Ray Bottema; 3—Sylvia B. F. Royal Chieftain 3044952, Bristol Farm.

Aged Cows (17):

1—Fortermoor Bessie Rex Pearl 248-6710, Emra G. Stookey, Milford, Ind.; 2—Zeldenrust Pontiac Korndyke 264-9438, C. M. and Ray Bottema; 3—Belle Beauty Ormsby Combine 226900, Bristol Farm; 4—Cash-Mar Johanna Cornucopia 2895896, C. M. Botema, Jr.; 5—Elder Lawn Ollie Moole 2671521, Willis Hoke; 6—Governess Roschill Wayne 3202567, C. M. Bottema, Jr.; 7—Zeldenrust Burke Monarch, C. M. Botema & Son; 8—Llewxam Empress Pearl 6276-216, D. B. Jessup & Sons; 9—Mercedes Pietertje Lyons 2472790, Hawthorn-Mellody Farms; 10—Taylor Grove Ollie Prilly Beryl 2371158, Medsker Farms, Sullivan, Ind.

Four-Year-Old Cows (13):

1—Oaklawn N. R. D Sandra 2791218, C. M. Bottema, Jr.; 2—Wayne Roschill Floretta 2861754, C. M. Bottema, Jr.; 3—Zeldenrust Cornucopia Del 2nd 2927662, C. M. and Ray Bottema; 4—Twelvelms Skylark Helen 2791156, Bristol Farm; 5—Posch Piebe Carnation 2952435, Earl A. Cook & Son and Glen E. Cook; 6—Alexana Prudence 2802686, Hawthorn Mellody Farms; 7—Culver Dictator Eden Vel 2848315, Newman Holstein Farms; 8—Rag Apple Osborndale Fobes 2968498, Bristol Farm; 9—Lady Carnation Inez 3170885, Willis Hoke; 10—Morelawn Dorene Pabst Ormsby 2841115, Johnnie Simmons & Son.

Three-Year-Old Cows (13):

1—Smoker Lollie Dictator 2931936, Osborn Acres, Leesburg, Ind.; 2—Belle Creek Roamer Walker Rose 3011147, C. M. Bottema, Jr.; 3—Golden Dairy Maxine Della 4th 2975667, Hawthorn-Mellody Farms; 4—Zeldenrust Korndyke Star Lady 3092770, C. M. and Ray Bottema; 5—Twin Maple Segis Peggy Ormsby 2889795, Harry R. Rosenbury & Son, Rochester, Ind; 6—Al-Beth Eden Dictator Dolly 2915555, Clair B. Campbell, North Judson, Ind.; 7—Twelvelms Marie Man-O-War 2963518, Bristol Farm; 8—Weber Admiral Burke Ruby 2862902, Bristol Farm; 9—Minnow Creek Ideal Meg 2944809, Harry R. Rosenbury & Son; 10—Ruby Rag Apple Queen 2991594, Willis Hoke.

Two-Year-Old Cow (14):

1—Maplewood Meadows Ormsby Bess 3087996, C. M. and Ray Bottema; 2—Golden Dairy Follow On Lady 2nd 3089235, Hawthorn Mellody Farms; 3—Sylia B. F. Royal Chieftain 3044952, Bristol Farm; 4—Princess Colantha Echo De Kol 3001004, Earl A. Cook & Son and Glen E. Cook; 5—Zeldenrust Jeanette Monarch 3235539, C. M. and Ray Bottema; 6—Lawray Skylark Ormsby Alice 3089582, Ray Brothers; 7—Lady Pontiac Pabst Renown 3089-237, Ferrell Dewees & Son, Gaston, Ind.; 8—Dean Wayne Rose Piebe 313-1723, Stevenson & Walter, North Salem, Ind.; 9—Maxinkuckee Eden Dictator Mae 3119459, Medsker Farms; 10—Cash-Mar Dunloggin Lynnette 3217634, C. M. Bottema, Jr.

Senior Yearling Heifer (18):

1—Gypsie B. F. Fobes Adelaide 3164-892, Bristol Farms; 2—Summit Pabst Roamer Patsy 3146975, Patricia S. Hannon, Summitville, Ind.; 3—Cash-Mar Chip Colleen 3217622, C. M. Bottema, Jr.; 4—Hawthorn Sovereign Mistress 3156193, Hawthorn-Mellody Farms; 5—Twelvelms Helen B. F. Acme 3164891, Bristol Farm; 6—Abbey Dell Judy Chieftain 3122948, Gary D. York, Magnet, Ind.; 7—Zeldenrust Burke Monarch 3150777, Kenneth Dickerson; 8—Cash-Mar Beechwood Lanette 3217-628, C. M. Bottema, Jr.; 9—Hokeland Ken Mac Hoosier Dell 3193616, Willis Hoke; 10—Stookeyholm Dictator Marge 3238517, Emra G. Stookey.

Junior Yearling Heifer (13):

1—Glenson Cornucopia Iona 3218326, C. M. Bottema, Jr.; 2—Marie Royal Chip 3227309, C. M. Bottema, Jr.; 3—Clover Korndyke Homestead 3280775, Bristol Farm; 4—Twelvelms Hawthorn Prunella 3242821, Hawthorn-Mellody Farms; 5—Larkfield Pearl Lucy Canary 3231826, Earl A. Cook & Son and Glen E. Cook; 6—Porridge Pabst Morelawn 3256188, Johnnie Simmons & Son; 7—Echo Brook Dictator Nancy 3264334, Judy Jenkins, Goshen, Ind.; 8—Twelvelms Dorothy Echo Ormsby 3214750, Bristol Farm; 9—Twelvelms Mary Mercedes Pearl 3184436, Medsker Farms; 10—Lady Clover Lawn Korndyke 3381-888, Arthur N. Wiley & Sons, Lebanon, Ind.

Heifer Calves (33):

1—Cash-Mar Chip Irene 3363037, C. M. Bottema, Jr.; 2—Fobes B. F. Dorothy Gypsie 3342774, Bristol Farm; 3—Cash-Mar Corrine Piebe 3363040, C. M. Bottema, Jr.; 4—Franlo Corrine Gracious Lady 3383318, C. M. and Ray Bottema; 5—Man-O-War B. F. Eve Marie 3342773, Bristol Farm; 6—Bango Valley Ideal 3349635, Earl A. Cook & Son and Glen E. Cook; 7—Moffitt Ormsby Princess Kate 3337271, Hawthorn Mellody Farms; 8—Smoker Princess Linda 3299529, Osborn Acres, Leesburg, Ind.; 9—Smoker Princess Lucy 3299528, Osborn Acres; 10—Smoker Princess Lucy 3299528, Osborn Acres.

Junior Champion Female:

Cash-Mar Chip Irene 3363037, C. M. Bottema, Jr.

Senior and Grand Champion Female:

Oaklawn N. R D Sandra 2791218, C. M. Bottema, Jr.

Senior Get of Sire:

1—Get of King Bessie Korndyke Clark Gable, C. M. & Ray Bottema; 2—Get of Lashbrook King Wayne, Hawthorn Mellody Farms; 3—Get of Maytag Ormsby Fobes Dictator, Newman Farms; 4—Get of Cash-Mar Clark Gable Beechwood, C. M. Bottema, Jr.

Junior Get of Sire:

1—Get of Skokie Prince Fobes, Bristol Farm; 2—Get of King Bessie Korndyke Clark Gable, C. M. and Ray Bottema; 3—Get exhibited by Osborn Acres.

Produce of Dam:

1—Produce of Cornucopia Jeanette, C. M. and Ray Bottema; 2—Produce of Golden Dairy Follow On Lady, Hawthorn-Mellody Farms; 3—Produce of Roschill Fayne Wayne, C. M. Bottema, Jr.; 4—Produce of Lura Colantha Prospect, Osborn Acres; 5—Produce of Helen Inka Segis Ormsby, Bristol Farm; 6—Produce of Newman Holstein Farms; 7—Produce of Medsker Farms.

Dairy Herd:

1—C. M. and Ray Bottema; 2—C. M. Bottema, Jr.; 3—Bristol Farm; 4—Hawthorn-Mellody Farms.

4-H DAIRY CALF CLASSES

August 31, 1951, Judge E. N. Hansen.

Senior Calf (27)

1. Robert Rosenbury, Rochester, Minnow Creek De Grant Jewel, Fulton Co., 2. Judith Ann Rosenbury, Rochester, Minnow Creek De Grant Annie, Fulton Co., 3. Shirley A Treser, Bridgeport, Cash-Mar Corrine Piele 3363040, Hendricks Co.

Junior Yearling (10)

1. Glenn Eldon Hall, Van Buren, Jessup KOKO Lamarr Ella 322177, Grant Co., 2. Judy Jenins, Goshen, Echo Brook Dictator Nancy 3264334, Elkhart Co., 3. Ted Pursifull, Huntington, Pleasant Plain Carnation Pribe 3263306, Huntington Co.,

Sr. Yearling (22)

1. Patricia Hannon, Summittville, Summit Pabst Roamer Patsy 3146975, Madison Co., 2. Allen Hilliker, Portland, Marsh Ormsby Crescent Ann 3132857, Jay Co., 3. Jerry Brown, Emminance, Emmin Bonnie 3239422, Morgan Co.

Two Year Old Cow, (7)

1. Barbara Turner, Richmond, Salisbury Regal Blonde 3109933, Wayne Co., 2. Roy Walter, North Salem, Hendricks Dean Wayne Rose Piebe, Hendricks Co., 3. Glen F. Cook, Elkhart, Princess Colantha Echo De Kol 3001004, Elkhart Co.

Three Year Old and Over Cow, (9)

1. Bruce Wiley, Lebanon, Hoosier Joy Bell 2800697, Boone Co., 2. Robert Wiley, Lebanon, Hoosier Rose Marie 2571202, Boone Co., 3. Paul Pankep, Albion, Uneeda Ormsby Marie Louise 2920275, Noble Co.

Champion Holstein

Patricia Hannon, Summitville, Summit Pabsts Roamer Patsy, Madison Co.

Reserve Champion

Robert Rosenberry, Rochester, Minnow Creek De Grant Jewel

Showmanship Class

Glen Cook, Elkhart, Elkhart Co., Charles Cain, Hartford City, Blackburn Co., Hazel Barger, Portland, Jay Co., Effie Mae Broersma, Indianapolis, Marion Co., Patricia Hannon, Summitville, Madison Co.

Champion Holstein Showman

Glen E. Cook, Elkhart, Elkhart Co.

The American Dairy Association for Tennessee provides funds for $200 awards to students majoring in dairying at the University of Tennessee. The objectives of this association are to promote consumption of dairy production through education, research, and merchandising. This is the third year such awards have been made we are informed by Prof. C. E. Wylie, Head of the Dairy Department at the University of Tennessee. Five scholarships for 1951 have been awarded to junior and senior students.

The United Nations has designated the **University of Minnesota** as a Key World Research Center in the international fight against Brucellosis. The University becomes one of twelve UN research centers in the world, and is the only one in the United States. The research program will be headed by Dr. Wesley W. Spink, University Professor of Medicine, and a recognized authority on Brucellosis in humans.

Minnesota State Fair—

(Continued from page 20)

Farms showed the best uddered cow, second prize two-year-old, fourth aged cow and one of the other Excellent "Combine" daughters farther down in the money. Hugo Albrecht had a milky looking group in third. Redfield had a uniform trio in second place on three best females that included the white ribbon two- and three-year-olds. St. Croix came in third place on three milking females that had all placed seventh or higher. The second prize senior get of sire was that of Cherokee Sir Homestead from Barron County, Wisconsin—three daughters from Schutzholm and one from I. H. Lichtenwalner. The get of this bull had won here the past three years. Bristol Farms had the red ribbon produce on the second prize four-year-old cow and her senior yearling sister. Kil-Bar was third with the Regent bull and Franlo Aaggie Darling. Bristol Farms won their third red ribbon in the groups on the junior get of Skokie Prince Fobes. A. H. Bruce was next with the get of Dictator Salo Pearl.

—F.C.B.

Detailed placings follow:

Aged Bulls (6)

1. Pabst Sir Regal Fobes 955097, Pabst Farms, Inc., Oconomowoc, Wis. 2. Redfield King Fobes Model 889290, Redfield State Hospital & School, Redfield, S. D. 3. Golden Dairy King Wayne 1049406, Hawthorn-Mellody Farms, Libertyville, Ill. 4. Franlo Roebuck Symbol 1011250, Kil-Bar Farms, Inc., Hastings, Minn. 5. Schutzholm Cherokee Dictator 967771, R. J. Volk, Rice Lake, Wis., and Joseph Hanson, Chetek, Wis. 6. Roamer Belmont Vale 1035622, George Lorenz, Wells, Minn.

Two Year Old Bulls (6)

1. Franlo Roebuck Regent 1058625, Kil-Bar Farms, Inc. 2. Regal Roamer Marlow Burke 1048418, J. C. Marlow, Mankato, Minn. 3. Redfield Fobes Laura Model 1059407, Redfield State Hospital & School. 4. Franlo Chip Realization 1068953, E. & H. Lieske & Son, Henderson, Minn. 5. Franlo Aurora Rotarian 1059340, Mueller Farms, Lewiston, Minn. 6. Meisegeier Var Hoesly 1056438, Russell Gardner, Barron, Wis.

Senior Yearling Bulls (5)

1. Golden Dairy Wayne King 1109516, Hawthorn-Mellody Farms. 2. St. Croixco Roberta Esteem 1096720, St. Croix County Hospital, New Richmond, Wis. 3. Dictator Salo Pearl 6th 109-1472, A. H. Bruce, Northfield, Minn. 4. Knollside Robel Chester 1100213, Lincoln Schroeder, Rochester, Minn. 5. Mueller Korndyke Perfecto 1093157, Mueller Farms.

Junior Yearling Bulls (3)

1. Star Tick Tock, Ed. Starz, Pine Island, Minn. 2. Jondale Royal Roamer 1107852, Jondale Farms, Stewartville, Minn. 3. Piebe Segis Burke, George Lorenz.

Bull Calves (24)

1. Franlo Model Count, Kil-Bar Farms, Inc. 2. Star Alton 1116934, Ed C. Starz, 3. Knollside Burke Canary Sevens 1131186, Lincoln Schroeder, 4. Ellenvale Sir Ormsby Breeze 1140660, Ernest F. Sloan & Son, Ellendale, Minn. 5. Hawthorn King Wayne Return 1136846, Hawthorn-Mellody Farms, Inc. 6. Fobes B. F. Dot Joan 1136868, Bristol Farm, Bristol, Wis. 7. Redfield Sir Fobes Piebe 1119328, Redfield State Hospital & Scool. 8. Redfield Sir Fobes Laura 1119328, Redfield State Hospital & School. 9. St. Croixco PJ Belmont Lad 112077, St. Croix County Hospital. 10. Marlow Femco Alma Dawn 1124822, J. C. Marlow & John Rahbek, Mankato, Minn.

Junior Champion Bull

Golden Dairy Wayne King 1109516, Hawthorn-Mellody Farms.

Senior and Grand Champion Bull

Pabst Sir Regal Fobes 955097, Pabst Farms, Inc.

Aged Cows (38)

1. Pabst Burke Piebe 2385843, Pabst Farms, Inc. 2. Rosehill Fayne Wayne 2818034, Kil-Bar Farms, Inc. 3. Pabst Burkride Bloom 2489892, Sunnylea Farm, Grafton, Wis. 4. Belle Beauty Ormsby Combine 2226900, Bristol Farm 5. Schutzholm Cherokee Olive 2577913, A. R. Schutz & Sons. 6. Dingley Dell Inka Ruby 2676769, Hugo Albrecht, New Ulm, Minn. 7. St. Croixco Luella Gail 2800958, St. Croix County Hospital. 8. Rose Ormsby Ink Colantha 2632420, George Lorenz. 9. Meisegeier Dixie Maybelle 2370049, Clinton Stock Farm, Barron, Wis. 10. St. Croixco Johanna Ormsby Empress 2536726, St. Croix Co. Hospital.

Four Year Old Cows (13)

1. Pabst Roamer Finella 2782414, Pabst Farms, Inc. 2. Twelvelms Skylark Helen 2791156, Bristol Farm. 3. Bonheur Molly Aaggie 2793030, Hugo Albrecht. 4. Alexana Prudence 2802686, Hawthorn-Mellody Farms. 5. St. Croixco Nora Merville Empress 2743710, St. Croix County Hospital. 6. Sutten Oaks Sexton Burke Alice 2733052, Bristol Farm. 7. Springrest Ardis Cherokee 2837223, I. H. Lichtenwalner, Barron, Wis. 8. Rag Apple Osborndale Fobes 2968498, Bristol Farm. 9. Pabst Roamer Barbara 2782420, Pabst Farms, Inc. 10. Miss Canary Regal 2881392, A. H. Bruce.

Three Year Old Cows (13)

1. Pabst Roamide Colanthus 2870455, Pabst Farms, Inc. 2. Weber Admiral Burke Ruby 2862902, Bristol Farm. 3. Redfield Senator Bessie Laura 288-5384, Redfield State Hospital & School. 4. Ormsby Clothilde Bessie Violet 296-3679, Hugo Albrecht. 5. St. Croixco Grace Burke 2970569, St. Croix County Hospital. 6. Twelvelms Marie Man-O-War 2963518, Bristol Farm. 7. Golden Dairy Maxine Della 4th 2975667, Hawthorn-Mellody Farms. 8. Segis Careme Dictator 3rd 2920499, A. H. Bruce. 9. Almeda Salo Moole 2920498, A. H. Bruce 10. Veda Carnation Ormsby 2894640, Dale Blank, Janesville, Minn.

Two Year Old Heifers (12)

1. Sylvia B. F. Royal Chieftain 304-4952, Bristol Farm. 2. Golden Dairy Follow On Lady 2nd 3089235, Hawthorn-Mellody Farms. 3. Redfield Johanna Model Bess 2999017, Redfield State Hospital & School. 4. Pabst Comburke Flower 3074359, Pabst Farms, Inc. 5. Beaver Oaks Triumph Rag Apple 360027, Arthur Johnson, Ellendale, Minn. 6. Star Girl 3043665, Ed. C. Starz. 7. Knollside Regal Pride Joan 2997242, Lincoln Schroeder, Rochester, Minn. 8. Golden Dairy Ollie Wayne 3089736, Hawthorn-Mellody Farms. 9. Mueller Ormsby Echo 3086208, Mueller Farms. 10. Mueller Johanna Alice 3056894, Mueller Farms.

Senior Yearling Heifers (32)

1. Franlo Aaggie Darling 3194083, Kil-Bar Farms, Inc. 2. Pabst Posch Syna 3149298, Pabst Farms, Inc. 3. Esmur Downs Pet Rowayne 3116825, H. E. Essex & Leon Heins & Sons, Rochester, Minn. 4. Inka Alma Mercedes Fobes 3173257, Hugo Albrecht. 5. Miss Canary Regal 2nd 3155368, A. H. Bruce. 6. Hawthorn Sovereign Mistress 3156199, Hawthorn-Mellody Farms. 7. Gypsie B. F. Fobes Adelaide 3164892, Bristol Farms. 8. Pabst Regal Modest 31121868 Pabst Farms, Inc. 9. Laverta Pietertje Burke 3150468, Clive F. Brown, Byron, Minn. 10. Redfield Pietje Fobes Maid 3115913, Redfield State Hospital & School.

Junior Yearling Heifers (13)

1. Franlo Treasure Joyce 3194081, Kil-Bar Farms, Inc. 2. Pabst Roamer Premella 3211950, Pabst Farms, Inc. 3. Pabst Rebar Wayne 3241166, Pabst Farms, Inc. 4. Clover Korndyke Homestead 3280775, Bristol Farm. 5. Franlo Treasure Toppy 3218744, Kil-Bar Farms, Inc. 6. Schafferland Roamer Bess 3201-252, George Lorenz. 7. Franlo Treasure Joy 3241639, Kil-Bar Farms, Inc. 8. Twelvelms Hawthorn Prunella 324-2821, Hawthorn-Mellody Farms. 9. Twelvelms Dorothy Echo Ormsby 321-4750, Bristol Farm. 10. Redfield Senator Model Maid 3182873, Redfield State Hospital & School.

Heifer Calves (39)

1. Larrietta Dean Walker Agnes 328-8072, Larrietta Farm, Nashotah, Wis. 2. Pabst Fobes Reburke 3269144, Pabst Farms, Inc. 3. Gypsie Comet Fay 3313-195, Hugo Albrecht. 4. Entry, Mueller Farms. 5. Fobes B. F. Dorothy Gypsie 3342774, Bristol Farm. 6. Franlo Mistress Topsy, Kil-Bar Farms, Inc. 7. Dictator Ormsby Careme 3rd 3301187, A. H. Bruce. 8. Moffitt Ormsby Princess Kate 3337271, Hawthorn-Mellody Farms. 9. Entry, Ernest F. Sloan & Son. 10. Mueller Rosalie Redfield 330-4686, Mueller Farms.

Junior Champion Female

Franlo Treasure Joyce 3194081, Kil-Bar Farms.

Senior and Grand Champion Female

Pabst Roamer Finella 2782414, Pabst Farms, Inc.

Dairy Herd (10)

1. Pabst Farms, Inc., 2. Bristol Farm, 3. Hugo Albrecht, 4. Redfield State Hospital & School 5. Hawthorn-Mellody Farms, 6. St. Croix County Hospital, 7. Ernest F. Sloan & Son, 8. Grahamholm Farms, 9. Mueller Farms.

Best Three Females

1. Pabst Farms, Inc., 2. Redfield State Hospital & School, 3. St. Croix County Hospital, 4. Bristol Farm, 5. Hugo Albrecht, 6. A. R. Schutz & Sons, 7. Mueller Farms, 8. Grahamholm Farms, 9. Ed. C. Starz, 10. A. H. Bruce

Best Udder Class

1. Bristol Farms on Weber Admiral Burke Ruby, 2. Pabst Farms on Pabst Roamide Colanthus, 3. Kil-Bar Farm on Browns Mistress Belldina, 4. St. Mary's College on Terrace Height Segis Elaine, 5. St. Croix Co. Hosp. on St. Croixco Luella Gail, 6. Redfield State Hospital on Redfield Senator Bessie Laura, 7. Clinton Stock Farm on Meiseiger Dixie Maybelle, 8. Hawthorn-Mellody on Mercedes Pietertje Lyons, 9. Grahamholm Farms on Grahamholm Beauty Progress, 10. A. H. Bruce on Segis Careme Dictator.

Get of Sire

1. Get of Pabst Roamer, Pabst Farms, Inc., 2. Get of Cherokee Sir Homestead, A. R. Schutz & Sons, 3. Get of Lashbrook King Wayne, Hawthorn-Mellody Farms, 4. Get of Wimbledon Ollie Emperor, St. Croix County Hospital, 5. Get of King Bessie Fobes Maid, Redfield State Hospital & School, 6. Get of Gilkey Farms Ormsby Salo, A. H. Bruce, 7. Get of Carnation Creamelle Joe Homestead, Grahamholm Farms.

Junior Get of Sire

1. Pabst Farms on Get of Pabst Regal, 2. Bristol Farms on Get of Skokie Prince Fobes, 3. A. H. Bruce on Get of Dictator Salo Pearl, 4. Redfield St. Hospital on Get of King Bessie Fobes Maid, 5. St. Croix Co. Hospital on get of Pabst Jess, 6. Mueller Farms on Get of Franlo Aurora Rotarian, 7. Ed Starz on Get of Springbank Sovereign Max.

Produce of Dam

1. Pabst Farms on Pabst Premier Finella, 2. Bristol Farms on Helen Inka Segis Ormsby, 3. Kil-Bar Farms on Browns Mistress Corrine, 4. Hawthorn-Mellody Farms on Golden Dairy Follow-on Lady, 5. Hugo Albrecht on Gravel Hill Molly Governor, 6. Redfield St. Hospital on Bessie Laura Model, 7. A. H. Bruce on Segis Careme Dictator, 8. Grahamholm Farms on Grahamholm Farms on Grahamholm Progress Hartog, 9. Bristol Farms on Gypsy Mooie Piebe, 10. A. H. Bruce on Miss Canary Regal.

District Herd (3)

1. South Central, 2. Barron County, Wis., 3. Southeast District.

20th Maryland Fall Holstein Sale

TUESDAY, SEPT. 25 — TIMONIUM, MD.

11:00 A. M. (DST) — State Fairgrounds

75 HEAD of REGISTERED HOLSTEINS

Featuring

Fall Freshening Cows and Bred Heifers

PRACTICALLY ALL OF

Dunloggin or Carnation Breeding

55 cows and bred heifers fresh or due soon.
10 open heifers out of dams with 500 lbs. fat or its equivalent.

10 bulls, all from dams with 500 lbs. fat or better—all of either Dunloggin or Carnation breeding—and all except one of them ready for service.

This younger bull, consigned by Ira D. Ifert & Sons, is a March 1951 son of their $10,000 senior sire, Helengeorge Master Admiral, and out of a daughter of Curtiss Candy Della Lad with 508.3 lbs. fat, 13281 milk, 3.8% test, 2y 2m, 2X, 365d. Next dam a daughter of Dunloggin Knight.

The Consignors — —

Estate of John J. McDonald
J. Homer Remsberg
Ira Ifert
Montrose School for Girls
J. W. Borchers, Sr.
David Grossnickle
S. P. Asher, Jr.
Maryland State Reformatory for Males
Brooklodge Farm
Maryland House of Correction
W. Keiffer Coblentz
H. Irving Stine
Lee Roop
A. Doty Remsberg
McKendree Walker & Sons
Purnal Friedel
Tull Bros.
Logwood Farm
McDonogh School
M. W. Stitley

Remember the Date

TUESDAY
SEPTEMBER 25

CATTLE FROM T.B. AND BANG'S ACCREDITED HERDS — MANY VACCINATED — ELIGIBLE TO ENTER ANY STATE

For Foundation Holsteins or Fall Milk — You Can't Miss!

H. C. BARKER, Sale Mgr.
Frederick, Maryland
(Phone 1773 - or - (Home) 2066-J-2)

Auctioneers:
R. AUSTIN BACKUS
EMMERT R. BOWLUS

NOTES ON MINNESOTA STATE FAIR

Minnesota fair officials claimed a Sunday attendance of 140,000. Axel says 84,000 bags of concrete went into the new arena which was dedicated with a real quality show. This was the largest and best aged cow class at Minnesota in many years.

* * *

Pabst Farms was making its first showing at Minnesota since 1937—It was St. Croix's first time here since 1939. Brother Baldwin of St. Mary's College, Winona, had a single entry on which he won fourth best udder, a homebred daughter of Segis Tanhauser Echo.

* * *

Henry Bartel was reporting the death of the noted Chip of Nettie and Aaggie at Kil-Bar. He and "Sonny" have eight head on AR—2X, Henry says Belldina will be just right for Indianapolis again. Ed Starz's grand champion cow of 1950, Peltz Franlo Supreme, was just ready for the 1951 show but dropped twin calves just before time to start for the fair so Ed left her at home.

* * *

George Lorenz' sixth prize junior yearling heifer was the top of the 1951 Minnesota State sale. Hugo Albrecht is planning to use a maternal brother to his third prize four-year-old cow sired by his Gypsie bull, their dam is Excellent; the four-year-old he repurchased after selling her as a calf. J. C. Marlowe's second prize two-year-old bull, a Regal son from a Roamer daughter, was fifth senior yearling at Waterloo last fall. Bob Pomerenke's eleventh prize senior yearling heifer had been grand at three local shows. Lyle Hohenstein has sold his son of Beauty Star Paymaster (sixth aged cow at Minnesota in 1947) to Elvern Mertestrof of Vernon Center, Minnesota. St. Croix County's four daughters of Wimbledon Ollie Emperor were three VG and one Excellent and had 2X records from 522 fat at three years to 674 mature. —F.C.B.

Iowa State Fair—

(Continued from page 21)

the second prize bull calf. The same estalishment captured the produce of dam with the junior champion heifer and her two year old maternal sister that had placed third. Next to this pair were the senior yearling twin daughters of Abegweit Sparkee for Curtiss Candy followed by a good pair of three and four year old maternal sisters bred and exhibited by Rockcrest. —F.C.B.

Detailed placings follow:

Bull Calf (12)

1. Skokie Regent Supply Master 1130099, Elmwood Farms, Lake Forest, Ill., 2. Skokie Regent Supreme, Elmwood Farms, Lake Forest, Ill., 3. Curtiss Candy Sir Curtiss 1115426, Curtiss Candy Co., Cary, Ill., 4. Skokie Prince Transmitter 1120164, Elmwood Farms, 5. Esquire Triune Transmitter 1126229, George Hughes, Waverly, Ia., 6. Sutton Oaks Historian Centennial 1124702, I. P. Stewart, Maynard, Ia., 7. Tallcorn Sir Burke Trigger, Nelson and Don Rehder, Gladbrook, Ia., 8. Waltson's Regal Wayne 1132698, W. T. Henderson, Paullina, Ia., 9. Typlus Loren Ormsby De Kol 1128268, C. H. & Morris Miller, Clarion, Ia., 10. Grayview Burke Sultan 1139156, W. T. Henderson.

Junior Yearling Bull (6)

1. Curtiss Candy Fontiac Curtiss 1094921, Curtiss Candy Co., 2. Tallcorn Burek Bessie 1125481, Meier Brothers, Elkader, Ia., 3. Sir Laddie Edith Ben 114392, Stanley Eash & A. C. Gingerich, Wellman, Ia., 4. Rockcrest Burke Admiral 1113528, Rockcrest Farms, Elkader, Ia., 5. Mancryco G. Gallant Johanna 1103027, ManCryCo Farms, Manning, Ia., 6. Gilkey Homestead Banner 1120013, Martin Warren, Iowa City, Ia.

Senior Yearling Bull (2)

1. Curtiss Candy Farmer Curtiss 108-8707, Curtiss Candy Co., 2. Sir Bomber Myrna Joe 1107473, Stanley Eash & A. C. Gingerich.

Two-year-old Bull (3)

1. Sensation King Piebe 1055914, John Thomas, Mt. Ayr, Ia. 2. Burke Weber Ormsby 1073045, Amana Society, Homestead, Ia., 3. Lange Burke Master Premier 1068240, C. H. & Morris Miller.

HICKORYVALE Consigns

to the

20th Maryland Fall Sale

An Outstanding Young Son of

HELENGEORGE MASTER ADMIRAL

Our $10,000 son of Dunloggin Gracious Master out of Lauxmont Admiral Lucinda.

BULL—Born March 27, 1951. Out of a daughter of Curtiss Candy Della Lad with 508.3 fat, 13,281 milk, 3.8%, 2y 2m, 2X, 365d. Next dam a daughter of Dunloggin Knight that was 2nd prize 2-yr-old at Maryland State Fair, Western Maryland Field Day, Hagerstown & Frederick Fairs in 1947, defeated at all these shows by her paternal sister, Hickoryvale Nite Mooie that was nominated for All-American 3-year-old in 1948. The record of this second dam is 570.8 fat, 3.8%, 2X, 4y 1m, 324d. She is owned by Harden Farms.

ALSO CONSIGNING: A daughter of Pond Gate Beau Brummell, a good type heifer due in October to Helengeorge Master Admiral. She is out of a "Della Lad" daughter that won several blue ribbons as a 2-and 3-year-old. The next dam is a daughter of Dunloggin Progressor (GM), and the next dam by a son of New Year Belle. Heifer was born September 20, 1948.

SEE THEM AT TIMONIUM — SEPTEMBER 25

Hickoryvale Farms

IRA D. IFERT & SONS **MIDDLETOWN, MARYLAND**

Aged Bull (7)

1. Pabst Rohel Governor 969669, Curtiss Candy Co., 2. Rockcrest Burke Transmitter 1037622, Emil Zurcher & Son, Farmersburg, Ia., 3. Typlus Velmont Chieftain Ormsby 975294, C. H. & Morris Miller, 4. Skokie Prince Pathfinder 976506, Koester Bros. & Claude E. Wylam, Gladbrook, Ia., 5. Sir Bomber Gwenivere Lad 1032776, Stanley Eash & A. C. Gingerich, 6. Transmitter Governor May Belle 968215, ManCryCo Farms, 7. Rockcrest Burke Aaggie Sunbeam 1031648, Amana Society.

Junior Champion Bull

Skokie Regent Supply Master 113-0099, Elmwood Farms

Grand Champion Bull

Pabst Rohel Governor 969669, Curtiss Candy Co.

Best Udder

1. Clover Lawn Admiral May Princess, Elmwood Farms, 2. Oakdale Transmitter Wayne, Rehder Bros. 3. Ormsby Commander Jane, Curtiss Candy Company, 4. Curtiss Candy Dandy Phoebe, Curtiss Candy Company, 5. Arbeth Stardust Inka Ginger, I. P. Stewart, 6. Weber Triple Burke Peaches, I. P. Stewart, 7. Tallcorn Miss Bess Dell, Rehder Bros., 8. ManCryCo Governor Starlet, Manning Creamery Co., 9. ManCryCo Governor Dixie, Manning Creamery Co., 10. Ecklora Sally George Elenore, C. H. Miller.

Heifer Calf (20)

1. Skokie Lilith Regina 3312374, Elmwood Farms, 2. Curtiss Candy Master Sparkee 3292460, Curtiss Candy Company, 3. Curtiss Candy Dandy Girl 3253427, Curtiss Candy Company, 4. Tritomia Pride Jasmine 3276965, Herbert W. Malvern, Maynard, Ia., 5. Blue Spruce Bess Ormsby Fobes 3358798, A. E. Reeve, Tiffin, Ia. 6. Bessie Fobes De Kol Homestead 3358799, Dorothy Reeve Tiffin, Ia. 7. Skokie Gracious Cora 3299570, Elmwood Farms, 8. ManCryCo G. Gallant Lady 3317356, ManCryCo Farms, 9. Skokie Fay Regina 3299571, Virgil A. Paper, Stockton, Ia. 10. Typlus Fern Chieftain Dictator 3322976, C. H. & Morris Miller.

Junior Yearling Heifer, Not in Milk (18)

1. Skokie Princess Ina 3285812, Elmwood Farms, 2. Curtiss Candy Dandy Perfect 3170660, Curtiss Candy Co., 3. Tallcorn Burke Ormsby Skylark 3211405, Nelson & Don Rehder, 4. Skokie Princess L. Nell 3219192, Elmwood Farms, 5. Curtiss Candy Laddie's Model 3170658, Curtiss Candy Co., 6. Rawleigh Carnation Charabelle 3190566, Martin Warren, 7. Rockcrest Sunbeam Pride, Rockcrest Farms, 8. Rockcrest Netherland Pride 3160786, Rockcrest Farms, 9. Waltson's Regal Colantha 3203636, W. T. Henderson, 10. Typlus Colleen Monty Deen 3211696, C. H. & Morris Miller

Senior Yearling Heifer, Not in Milk (20)

1. Curtiss Candy Dandy Canary 311-5823, Curtiss Candy Co., 2. Skokie Princess Peeress 3167426, Elmwood Farms, 3. Curtiss Candy Dandy Pandora 3162813, Curtiss Candy Co., 4. Curtiss Candy Master Hope 3136467, Curtiss Candy Co., 5. Mar-Will May Posch Fobes 3215852, Martin Warren, 6. Tallcorn Perfection Skylark 3170410, Nelson & Don Rehder, 7. Tallcorn Perfection Ruby 3163820, Nelson & Don Rehder, 8. Rockcrest Burke Grace Sunbeam 3130995, Rockcrest Farms, 9. Rockcrest Babs Burke Pride 3144051, Rockcrest Farms, 10. Curtiss Candy Master Faith 3136466, Crutiss Candy Co.

Two-Year-Old Heifer (12)

1. Fobes Weber Burke 3032112, Elmwood Farms, 2. Man-O-War Prudence 3080970, I. P. Stewart, 3. Skokie Princess Lill 2980604, Elmwood Farms, 4. Tallcorn Miss Perfection Pearl 3024-684, Nelson & Don Rehder, 5. ManCryCo Governor Inka Chief 3071840, ManCryCo Farms, 6. Rockcrest Burke Design 3006692, Rockcrest Farms, 7. Curtiss Candy Dean Mary, Curtiss Candy Co., 8. Mar-Will Lizzy Posch Fobes 3095824, Martin Warren, 9. Centralia Model Smokie 3121184, C. H. & Morris Miller, 10. Tallcorn Colantha Fobes Lilly 3035644, Nelson & Don Rehder.

Three-Year-Old Cow (11)

1. Oakdale Transmitter Wayne 289-6234, Nelson & Don Rehder, 2. Curtiss Candy Dandy Phoebe 2941697, Curtiss Candy Co. 3. Curtiss Candy Deen Polly 2905150, Curtiss Candy Co. 4. Rockcrest Burke Negra 2863995, Rockcrest Farms, 5. Weber Triple Burke Peaches 2931688, I. P. Stewart, 6. Ecklora Sally George Elenore 3000225, C. H. & Morris Miller, 7. ManCryCo Governor May 2862253, ManCryCo Farms, 8. Waltson's Tritomia Aaggie Chip 2950553, W. T. Henderson, 9. Sunnyhill Hartog Bonheur 2962815, Elmwood Farms, 10. Waltson's Dictator Cherokee Chip Twin 2950551, W. T. Henderson.

Four-Year-old Cow (11)

1. Arbeth Star Dust Inka Ginger 2780207, I. P. Stewart, 2. Clover Lawn Admiral May Princess 2788259, Elmwood Farms, 3. Rockcrest Darlene Tritomia 2731283, Rockcrest Farms, 4. ManCryCo Governor Dolly 2785444, ManCryCo Farms, 5. Curtiss Candy Lad Beauty 2795283, Curtiss Candy Co. 6. Doe Bell Ormsby Pride 2885278, Nelson and Don Rehder, 7. Tallcorn Miss Bess Dell 2812284, Nelson & Don Rehder, 8. Ormsby Korndyke Lady 294-6064, George Hughes, 9. Thorland Pansy Pietertje Posch 2794863, C. H. & Morris Miller, 10 . ManCryCo Governor Starlet 2719826, ManCryCo Farms.

Aged Cow (6)

1. Ormsby Commander Jane 2378766, Curtiss Candy Co. 2. DeKol Segis Pietertje Fobes 2667659, Nelson & Don Rehder, 3. Greyrock Chieftain Bessie 2422108, Elmwood Farms, 4. Fayne Segis Piebe Dictator 2544762, C. H. & Morris Miller, 5. Villisca Perfection Minnie, Rehder Bros., 6. ManCryCo Dixie Mischief, ManCryCo Farms.

Junior Champion Heifer

Skokie Lilith Reginia 3312374, Elmwood Farms.

Senior and Grand Champion Cow

Ormsby Commander Jane 2378766, Curtiss Candy Co.

Reserve Champion Female

Oakdale Transmitter Wayne 2896234, Nelson & Don Rehder.

Dairy Herd

1. Curtiss Candy Co. 2. Nelson & Don Rehder, 3. I. P. Stewart, 4. ManCryCo Farms, 5. Elmwood Farms, 6. C. H. & Morris Miller.

Best Three Females

1. Elmwood Farms, 2. Curtiss Candy Co. 3. Rockcrest Farms, A. J. Johnson, 4. Nelson & Don Rehder, 5. ManCryCo Farms, 6. W. T. Henderson, 7. Martin Warren, 8. J. F. Bryant, 9. C. H. & Morris Miller.

Senior Get-of-Sire

1. Get of Curtiss Candy Dandy George, Curtiss Candy Co. 2. Get of Dunloggin Lochinvar Prince, Elmwood Farms, 3. Get of Sir Perfection Transmitter Lilly, Rehder Bros. 4. Get of Carnation Governor Homestead Inka, ManCryCo Farms, 5. Get of Paost Burke Piebe Tritomia, Rockcrest Farms, 6. Get of Lone Road Posch Fobes, Martin Warren.

Junior Get-of-Sire

1. Get of Skokie Prince Regent, Elmwood Farms, 2. Get of Curtiss Candy Dandy George, Curtiss Candy Co., 3. Get of Curtiss Candy Masterpiece, Curtiss Candy Co., 4. Get of Sir Tritomia Transmitter, Rockcrest Farms, 5. Get of Pabst Burke Piebe Tritomia, Rehder Bros., 6. Get of Sir Regal Roburke Star, W. T. Henderson, 7. Get of Pabst Roamer Gallant, ManCryCo Farms, 8. Get of Carnation Governor Homestead Inka.

Produce-of-Dam

1. Produce of Colony Lilith Fobes Colantha, Elmwood Farms, 2. Produce of Abegweit Sparkee, Curtiss Candy Co., 3. Produce of Dora DeKol Fobes Posch, Rockcrest Farms, 4. Produce of ManCryCo Royal Star, ManCryCo Farms, 5. Produce of Waldee Snowball Tritomia Skylark, Rehder Bros. 6. Produce of Rockcrest Aaggie Piebe, Rockcrest and Amana, 7. Produce of Fraseur Mar-Will June DeKol, Martin Warren, 8. Produce of Fayne Segis Piebe Dictator, C. H. Miller, 9. Produce of Constance Korndyke Wayne, W. T. Henderson.

Iowa District Herd

Holstein District No. 2

Maryland State Fair—

(Continued from page 137)

Senior Heifer Calf (20):

1—Irvington B. V. Beauty 3235637, W. L. King & Son; 2—Friedel Imp. Nellie Alice 3376971, Friedel Dairy Farms; 3—Entry, Ira D. Ifert & Sons; 4—Sussex Robinhood Clover 3313782, Jean E. Tull; 5—Abby Robinhood Fairtime 3265624, Cecil B. Tull; 6—Hickoryvale B. B. Topsy 3298747, Ira D. Ifert & Sons; 7—Rolling Knoll Pontiac Van 3286270, McKendree Walker & Sons; 8—Brook Lodge Admiral Ionia 3310224, Frank G. Remsberg & Son; 9—Logwood Nugget Mamie 3310976, Logwood Farms; 10—Wilsut Paul Rolo Sunset, Billy Sutton, Chestertown, Md.

Junior Heifer Calf (18):

1—Filbert Design Ormsby Bess 338-1009, Filbert Farm; 2—Irvington K. V. Bessie, Irvin King, Gaithersburg, Md.; 3—Four Winds Mistletoe 3308955, George Wills; 4—Boast Mistress Dolly 3364987, A. Doty & Bernard L. Remsburg; 5—Hickoryvale Posch Fobes Bess 3376130, Ira D. Ifert & Sons; 6—Clovertop Della Thelma 3299652, Ira D. Ifert & Sons; 7—Logwood Nugget Norman, Logwood Farms; 8—Filbert Ormsby Veeman Snow 3382102, Filbert Farm; 9—Holterholm Governor Kitten 3288065, Cecil K. Holter; 10—Brook Lodge Admiral Lochinvar 3306394, Frank G. Remsberg & Son.

Junior Champion Female:

Irvington Posch Var Betty 3172606, W. L. King & Son.

Senior and Grand Champion:

Prosperity Hill Sesame Fobes 3095-654, Logwood Farms.

Best Udder (16):

1—Hickoryvale Della Rae 2658395, Ira D. Ifert & Sons; 2—Prosperity Hill Sesame Fobes 3095654, Logwood Farms; 3—Rolling Knoll Niko Mooie Mistress 2606495, Logwood Farms; 4—Ruby Re Echo Keyes 3259726, Allie Messer; 5—Rolling Knoll Mistress Bessie 2281910, McKendree Walker & Sons; 6—Kitty Helen Ormsby 2899960, Allie Messer; 7—Hickoryvale Pearl Della Bonny 269-4260, Ira D. Ifert & Sons; 8—Irvington Bessie Posch Var, W. L. King & Son; 9—Lady Manor Helen Master Posch, Ross E. Smith, Jr.

Best Three Females (8):

1—Ira D. Ifert & Sons; 2—McDonogh School; 3—W. L. King & Son; 4—McKendree Walker & Sons; 5—Friedel Dairy Farms; 6—Frank G. Remsberg & Son.

Junior Get-of-Sire (7):

1—Get of Butterfly Advance Lochinvar, W. L. King & Son; 2—Get of Carnation Robinhood, Tull Bros.; 3—Entry, Friedel Dairy Farms; 4—Get of Harden Farms Master Model Van, McKendree Walker & Sons; 5—Get of Brook Lodge Admiral Knight, Frank G. Remsberg & Son; 6—Get of Pondgate Beau Brummell, Ira D. Ifert & Sons; 7—Get of McDonogh Gold Nugget, Logwood Farms.

Senior Get-of-Sire (8):

1—Get of Curtiss Candy Della Lad, Ira D. Ifert & Sons; 2—Get of Dunloggin Master Stroke, McKendree Walker & Sons & Logwood Farms; 3—Get of Sir Fobes Netherland, Allie Messer; 4—Get of Dunloggin Masterstroke, Logwood Farms; 5—Get of Butterfly Advance Lochinvar, W. L. King & Son; 6—Get of McDonogh Gold Rush 849969, McDonogh School.

Produce-of-Dam:

1—Produce of Royal Progressor Pearl, Ira D. Ifert & Sons; 2—Rolling Knoll Mooie Niko Chieftain, McKendree Walker & Logwood Farms; 3—Produce of Rolling Knoll Louise Posch, Logwood Farms; 4—Entry, W. L. King & Son; 5—Produce of Sussex Emperor Superior, Cecil B. Tull; 6—Produce of Friedel Nellie Jos. Alice, Friedel Dairy Farms.

After-Thought

A little girl had a traveling man father. Mother taught her to include in her nightly prayer: "And please watch over papa." It sounded very sweet to the mother until one night the little girl added: "And you had better keep an eye on mamma, too."

Analyzed HOLSTEIN-FRIESIAN COWS

The top cows and families in 429 herds in 16 states have now been analyzed. When these good cows have sons for sale, their owners write us. With this information, we have helped many breeders find their new herd sire.

When you buy your next bull, tell us the qualities you want and we will suggest names to consider without cost, obligation or prejudice to any breeder. Our year of analysis work has made this service possible.

Write:

W. A. WEEKS, Box 41, Batavia, Ill.

Jersey Star Bulls & Selective Registry

Floyd Johnston, executive secretary of the American Jersey Cattle Club informs us that our editorial of July 7 on Jersey Experience confuses two of their bull programs—the "Star Bull program and "Selective Registration." This we very much regret.

Apparently we were correct in our estimate that Jersey breeders are not particularly interested in the lower brackets of the Star Bull program, but it is obvious from Mr. Johnston's letter that they are definitely interested in their broader program of "Selective Registry of Bulls" which has now been in use since 1944.

We quote the following interesting facts from Secretary Johnston's letter:

"The first full year of selective registration showed that we had 9,314 bulls registered on the selective basis and only 744 on the qualified basis. Since the program started and through Dec. 31, 1950 there have been 55,973 Jersey bulls registered on a selective basis with 13,079 on a qualified basis or 81.1% registered on a selective basis.

"Our selective registration certificate has a purple border and the qualified has an orange border and our breeders have come to shy away from any bull that has a paper with an orange border."

Our readers will be interested to learn the details of the Jersey rules for "Selective Registration" and "Qualified Registration" which Secretary Johnston has supplied us, as follows:

All purebred Jersey bulls can be registered if their sires and dams are registered. However, The American Jersey Cattle Club has established two types of male registration—Selective and Qualified.

QUALIFICATIONS for SELECTIVE REGISTRATION

In order for a bull to be registered under Selective Registration, he must meet one of the following requirements:

(1) His sire must be a proved bull whose daughters, tested in a Dairy Herd Improvement Association and reported to the U. S. Bureau of Dairying, average 400 pounds butterfat in 305 days, 2 x, M. E. (Mature Equivalent) basis.

Or

(2) A. His sire must be an A.J.C.C. Tested Sire whose daughters' production averages 400 pounds butterfat when computed to a 305-day, 2 x, Mature Equivalent; or if he has less than ten A.J.C.C. tested daughters, he must meet the same production average with a tested progeny rating on at least 10 tested daughters including all A.J.C.C. tested daughters and all daughters with official production records made in Canada or the Isle of Jersey and certified through the secretaries of the respective breed registry organizations, or all D.H.I.A. tested daughters whose records have been certified through the Bureau of Dairy Industry, the responsibility for bringing such Canadian, Isle of Jersey, or D.H.I.A. records to the Club's attention to be placed on the owner at the time he submits the application for registration.

B. His dam must be an A.J.C.C. Tested Dam, the production records of whose progeny average 400 pounds butterfat when computed to a 305-day 2 x, Mature Equivalent; or if she has less than 3 A.J.C.C. tested progeny, she must meet the same production average with a tested progeny rating on at least 3 tested progeny including all A.J.C.C. tested progeny and all tested progeny with official production records made in Canada or the Isle of Jersey and certified through the secretaries of the respective breed registry organization, or all D.H.I.A. tested progeny whose records have been certified through the Bureau of Dairy Industry, the responsibility for bringing such Canadian, Isle of Jersey, or D.H.I.A. records to the Club's attention to be placed on the owner at the time he submits the application for registration.

Or

(3) A. His sire must be a Star Bull so identified by a special certificate awarded by The American Jersey Cattle Club.

Or

B. His dam, were she a sire, must rate at least one star as identified by The American Jersey Cattle Club, the responsibility for bringing to the Club's attention that the dam might rate at least one star to be placed on the owner at the time he submits the application for registration. A fee of $1.00 is charged to check the records for this information on the dam.

Or

(4) His dam must have a record of 400 pounds of butterfat on a 305-day, 2 x, Mature Equivalent basis in a Dairy Herd Improvement Association as reported to the U. S. Bureau of Dairying, or in either the Register of Merit or the Herd Improvement Registry of The American Jersey Cattle Club, or in the Canadian Record of Performance, or in the Island of Jersey Certificate of Merit.

QUALIFIED REGISTRATION

All bulls that do not qualify under Selective Registration can be registered under Qualified Registration, which is based only on purity of descent.

The Qualified Registration certificate has an orange border with the following inscription printed on the top, "Qualified Registration based only on purity of descent."

A bull recorded under Qualified Registration is always potentially eligible for Selective Registration. He can be changed from Qualified to Selective on the strength of sufficient production and type qualifications merited by his sire or dam in the future. His dam could go on to complete a records of 400 pounds of butterfat on a mature equivalent basis, or his sire could become a Superior Sire. In other words, a Qualified bull may be able to meet any one of the Selective Registration requirements at a time subsequent to the date he is entered upon the Herd Register of The American Jersey Cattle Club.

In the event that a Qualified bull does meet Selective requirements at a later date, then his Qualified certificate can be replaced by a Selective certificate for a fee of one dollar by returning the Qualified certificate to The American Jersey Cattle Club, Columbus, Ohio.

GRAND VIEW FARMS

Annual All-Day 18th Anniversary

Public Sale

MON., SEPT. 24 — Middletown, Penna.

Starting 10:00 A. M. Sharp!

150

Head Selling

85 head of Canadian cows and heifers selected personally by us from the best herds in Canada — the kind that will suit the most critical buyers. Type — Production — Good Breeding.

ALSO 40 head of Penna. grade Holsteins and some pure breds selected from the breeders that bred them.

20 head of good Guernseys.

EXTRA SPECIAL: Four service age Holstein bulls sired by Spring Farm Sovereign Supreme from the Fraser herd. All from high testing dams with records up to 700 lbs. fat! A herd sire opportunity!

Among too numerous requests for consignments we have decided to accept 25 head of top cows for consignment on this sale. Checks for cows sold will be mailed day following sale. No blemished cows accepted and all must be blood tested and TB Accreditgd.

All Cattle in this Sale Blood Tested — Can Go Anywhere.

GRAND VIEW FARMS

C. S. Erb & Co., Owners — Middletown, Pa.

TERMS: 1/3 cash, balance 12 months — Consignments sold for cash.

Turnpike drivers get off at East Harrisburg. Turn south on 230, 3 miles from Middletown.

There's "Magic" In This Bull Calf!

Offering the young son of Carnation Magic Ambassador, born June 14, 1951, out of Mildred Imperial Doris. She is a daughter of the plus proven sire, Carnation Imperial Producer (VG). Second dam is a VG daughter of Carnation Ormsby Bonnell, with an 11-lactation total of 4680 lbs. fat. The 7 nearest dams of this calf average 802 lbs. fat.

	— Dam's Records —				
2	353	2X	11429	3.7	423
3½	365	2X	14736	3.6	527
4½	328	2X	13934	3.6	500
5	313	2X	15863	3.7	579

This is a solid Carnation pedigree, the sire being our 1022-lb. fat 4% son of Carnation Black Magic. This is a beautiful calf, from a really good female family. The price is right. Ask us to send you further details.

Sletta - Lien - Shellum - Schwingler Holstein Bull Ring

OSCAR M. SLETTA, Secretary, MADELIA, MINNESOTA

For-Mar Home of "Ideal"

The famed sire of Lochinvar, Marksman, Chief, Gladiator, Nobleman, and of daughters up to 1163 lbs fat, turned 15 years old on July 3. How do I know? I asked his owner, F. K. Merkley, as we stood by the railing inspecting the old boy at his home, For-Mar Farms, Flint, Michigan.

Raymondale Ideal Successor doesn't look his age—in fact he doesn't look any more than half his age. He's sleek, well conditioned and healthy, and his service days are not yet numbered.

For-Mar Farms are located in the eastern edge of Flint on the main highway between Flint and Port Huron. Approaching the farms from the east you might miss the Holstein sign at the driveway entrance but you won't miss the large billboard proclaiming For-Mar Farms and Raymondale Ideal Successor to the motoring public

A recent Michigan trip allowed me to stop at For-Mar along about milking time in the evening. I stopped to see old Ideal but the real star of the visit was Dunloggin Var. Not that Var can be seen there—he's dead—but he has some thirty daughters, and they are something!

In the stable Mr. Merkley pointed out any number of Var daugthers—and it seemed that every one made at least 600 lbs. fat as a 2-year-old on 3X. In fact his first twelve daughters (13 records) officially reported have an average at 2y 7m of 645.4 lbs. fat, 3.62%, 17.486 lbs. milk—and these are not selected Heifers but have been taken as they came, some purchased, some home bred.

Dunloggin Var was a grandson of old Ideal, being by Lochinvar and out of Dunloggin Adessic Belle, daughter of Dunloggin Standard (VG) and Dunloggin Adessic, thus Belle was a double granddaughter of Admiral Ormsby Fobes Again. Var himself was a show bull (Hon. Mention for All-American Aged Bull, 1949), and his daughters are a nice lot. We'll never know the history he might have written if he had lived to the age of his grandsire for he died with hardware during 1950, shortly after placing third as a sick bull at the 1950 Michigan Black & White Show. His loss was a bitter one for his owner.

Of course there are other good cows at For-Mar, and we saw some of them in the stable that evening. Here was Erindale Lauxmont Dunloggin Flora with 761.8 lbs. fat at 2½ years, 873.2 lbs. at 3½ years and 930 lbs. as a 5-year-old and—her full sister in the herd has 723 lbs. at 4 years and another has 724 lbs. fat as a first-calf 2-year-old.

The "hard luck" cow is Raymondale Deanna Mercedes, the 848-lb. daughter of Ajax purchased at the 1951 Wolverine Classic for $3,300—she's had nothing but trouble but is still a great cow who will probably snap out of it soon and do as well or better than her stablemates. Another one of the "greats," or at least with the potential, is the Ideal daughter of "Repeat," National Champion 3X milk producer. She is five months along in her first lactation as a 2-year-old and doing mighty well—you should see her spring of rib.

Several Ideal daughters are shelling it out—one made 570 with first calf, 687 with second calf and is now well over 700 lbs. fat with some time to go—she averages 4.5% for the three lactations. Mildred Pabst Lochinvar, granddaughter of Lochinvar, is called the "old standby" of the herd. She made 771 on 2X, then 960 last year on three-time and 982 lbs. fat this year, also three-time. And a daughter of Rex Ideal Successor about which we inquired proved to have 615 lbs. fat at 2 years, fresh just 3 weeks after the completion of her 365-day record.

Back to the bull pen again—next to Ideal is a young sire looking so smooth and sleek you'd swear he'd just been fitted for a show. On the contrary Mr. Merkley says they don't handle him although he is seeing some service with the herd. He is Broad Rock Master Admiral, a son of Dunloggin Gracious Master and out of Dunloggin Mistress La Agnes. This double grandson of Woodmaster is expected to click well with the Ideals and the Vars.

In a pen is the youngest of the service sires—Franlo Treasure Chieftain, top of the males at the 1951 Wolverine Classic at $3,000. I had seen him at Creston Farms before the sale and he is bearing out the promise he showed then. Occupying the No. 1 spot in the Classic, he is by Franlo Gen Treasure Model, grandson of Chip out of Browns Mistress Corrine. On the maternal side his dam is by Emperor of Mt. Victoria and her dam is Montvic Chieftain Abbekerk, famous daughter of "Old Abbey."

Not yet service age but the pet of the calf barn is For-Mar Var, son of Dunloggin Var out of a granddaughter of "Simonne", the *Excellent cow at Raymondale that died just before reaching the 200,000-lb. mark. This youngster is not only a future herd sire—he's a show bull too.

F. K. Merkley and herdsman Gordon Scott are doing a great job. Although he has other busines interests

(Continued on page 156)

RAINBOW CAPTAIN BOLD 36th

RAINBOW CAPTAIN BOLD 36TH
At the recent Wolverine Classic three daughters of Rainbow Captain Bold 3d started off the sale by bringing $2400, $1150 and $975 each. Captain Bold 3rd is ¾ brother to "36th".

His dam has 785 lbs. F., 4% at 4 yrs., 2X, and two maternal sisters have 798 and 695 lbs. F., 2X. His granddams are each Excellent — one with 739 F., 2X, the other with 640 F., 2X. An interest in "36th" is owned with Robin Carr, Fowlerville, Mich.

42 head (22 mature) ave. 10,371 M. 4.1% 425.7 F.

42 head (22 mature) ave. 10,371 M. 4.1% 425.7 F.

PHILLIPS MAPLE LAWN DAIRY

R. D. 2 — Box 19 BUCKHANNON, W. VA.

HIR — CLASSIFIED — ACCREDITED — CERTIFIED

The Correction Herd —

We announce the leasing of a new Junior Herd Sire, "DORL SAGA." He traces back to the 5th place Honor List Sire of 1936, developed in our herd, named—"GREAT HOME ORMSBY DEKOL—607778."

HIR and DHIA Testing — Bull and Heifer Calves For Sale.
South 68th and Highway 100, Milwaukee County.

Milwaukee Co. House of Correction

9545 W. Bluemound Road, Milwauker 13, Wisconsin

JOS. B. DREWNIAK, Supt. I. BENSON, Farm Supt.

THIS Nebraska Champion Invites Your Inspection

BOYS TOWN FAY PRINCE
1082043
Born Jan. 12, 1949
Grand Champion Bull at the 1951 Nebraska State Black and White Show.

Sire: CARNATION SUNNYSLOPE GOVERNOR 764799
A Silver Medal Production Sire with 27 tested daughters, 18 from 501 to 786 lbs.
Sired by Governor of Carnation and out of a 1056-lb. dam.

Dam: BOYS TOWN ELLA FAY 2532724
Classified GP

2y		282d	2X	11158 M.	361.5 F.
3y	3m	305d	2X	14520 M.	476.7 F.
4y	3m	305d	2X	15848 M.	539.3 F.
5y	3m	305d	2X-3X	17870 M.	575.0 F.

Write for Complete Information

FATHER FLANAGAN'S BOY'S HOME

BOB STEFFEN, Farm Mgr. — Boys Town, Neb. — BOB JOHNSON, Herdsman

CHESTER CO. (PA.) HOLSTEIN BREEDERS
Third Annual Consignment Sale
TUESDAY—SEPTEMBER 25—AT 12:30 O'CLOCK

At HICKS BROS. FARM, with the glass silo, located on Route 202, midway between WEST CHESTER and PAOLI.

40 REGISTERED HOLSTEINS

Bang's Certified — TB Accredited — Calf Vaccinated
All tested within 30 days — Eligible for any State.

The offering includes 10 fresh cows, every one a real top, with records up to 650 fat. Calves also sell with them, good 4-H prospects. 12 1st calf heifers all close springers and an outstanding lot with size, type and bred to produce. 7 yearling heifers. A 7-mo.-old bull by Emperor Star from a 534-lb., 3.84% 2X dam.

LAUXMONT ADM. HONOR GIRL
950.6 fat, 3.9% at 3½y.
Granddaughters selling.

This sale includes daughters of Raymondale Yalta, Lucifer, Skokie Ovation, Winterthur, Bond Haven, Pabst, Broad Rock Strathmaster, Greenhill Dean Ormsby, Safemaster and other leading sires and bloodlines. Service sires include top Curtiss Candy sires, Otco, a son of Pabst Regal, Landis herd sires and others.

A quality sale, even better than last year's which included one 600-lb. 4% junior 2-year-old, and three other 2-year-olds that milked 60 lbs. a day.

For catalog, write: Harvey Rettew, Manheim, Pa., RD 2. Sale managed jointly by Chester County Breeders Ass'n, and Harvey Rettew.

Chester County Holstein Breeders Ass'n

ELMER B. STOLTZFUS, Chairman — **HESS & DUPES, Auctioneers**

STOP at UNADILLA FARM
en route to WATERLOO DAIRY CONGRESS

Get a preview of Sovereign daughters and Prince calves and the herd to be dispersed next winter.

UNADILLA FARM

CHADWICK, ILLINOIS

KERMIT JENSEN
Manager

R. A. PAGE, Owner

On Illinois Route 88, half way between Sterling and Savanna.

A SOUND INVESTMENT

We have in the barn a young bull some 60 days old. He is sired by a son of Burke, and his paternal sister was 1951 Reserve All-American four-year-old. This calf is a good individual and is white in color. His Dam has made 500 lbs. of fat year after year in our herd on twice-a-day milking. This calf is a good investment for any man hunting for production. His calves should be of a pleasing type. We would not hesitate to use him in our own herd.

Price $300.00

ALFRED L. GODFREY FARM

ELKHORN, WISCONSIN

SIRES OF 100,000-LB. COWS

It was only a few weeks ago that the Advanced Registry Department of the Holstein-Friesian Association of America announced the 2,500th cow of the breed to exceed 100,000 lbs. milk under the supervision of that Association, in either AR, Herd Test or a combination of the two official forms of Holstein testing. We were interested to discover that nearly ten per cent of these 2,500 outstanding producers are the daughters on only 17 sires—the sires of our breed that have ten or more daughters over the 100,000 lb. mark.

According to the list furnished for us by Supt. George R. Barrett, dated July 5, 1951, Bell Farm Suzone still leads all sires of the breed in the U. S. with 20 daughters over 100,000 lbs. This sire was bred by John A. Bell, Jr. of Pennsylvania and was proven in the Overbrook Dairy of Essex County Hospital, New Jersey, where he became a Gold Medal Sire and classified VG.

Close behind Suzone, with 19 daughters is Michigan Traverse Ormsby Ideal, who was bred by Traverse City State Hospital, born at Michigan State College and proven in the Jackson Prison Herd of Michigan. Two sires tie for third place with 17 each. They are Ormsby Lad Sesame, proven by Springfield State Hospital, Maryland, and Traverse Echo Model Marathon (VG-GM), proven at Ionia State Hospital, Michigan. Another Traverse City bred bull, Traverse Inka Marathon comes next with 16. He was proven at Lapeer Home and Training School, then went back to his breeder, Traverse City State Hospital where his proving was completed. Dunloggin Design (EX-GM), by far the youngest sire in the group of seventeen, ranks sixth on the list with 15 daughters over 100,000 lbs.

Sires with Ten or More Daughters Over 100,000 Lbs. (To July 5, 1951)

Bell Farm Suzone 517606 (VG-GM)	20
Michigan Traverse Ormsby Ideal 636834	19
Ormsby Lad Sesame 560249	17
Traverse Echo Model Marathon 504402 (VG-GM)	17
Traverse Inka Marathon 650025	16
Dunloggin Design (EX-GM)	15
DeCreamCo Bess Burke Fobes 11th 532373 (VG)	12
Ormsby Direct 553013	12
SX King Creamelle Colantha 482578	12
King Bess Korndyke Ormsby 574194 (EX)	11
King Bessie Plus 11th 708582 (VG)	11
Ormsby Sensation 45th 442551 (VG-GM)	11
Rock River Hengerveld Al Carnation Invincible 659862	10
664525 (EX-GM)	11
King Bessie Ormsby Pietertje 62d 676466	10
Oostie Superior 718659	10
Sir Ormsby Fobes Dictator 662443	10

REGIONAL JUDGING SCHOOL HELD AT SCOTT MEYER FARM

Holstein breeders from Illinois, Missouri and Kentucky met at the Scott Meyer, Payson Farm, April 16 and 17 for a regional judging school sponsored by the State Associations of the above three states. Eighty-three breeders took part the first day and eighty-four were on hand for the second day's activities with eight breeders traveling over three hundred miles from Kentucky to take part in the two-day school.

A. C. (Whitie) Thomson of Hickory Creek Farm, McHenry, Ill. and Professor E. E. Ormiston of the University of Illinois, were in charge of the school, assisted in the evening session by Dr. Harry Herman of the University of Missouri, who showed slides of contrasting type in cattle.

The first afternoon of the school was spent in explanations as to what to look for in selecting cattle with contrasting animals showing desired and undesirable parts. After each part was explained the group placed from four to six animals on individual parts: udders, heads, rumps, feet and legs, etc. . . The evening session was held at the Hotel Mark Twain in Hannibal, with 65 breeders on hand for the evening dinner and showing of slides by Dr. Herman and discussion by Mr. Thomson and Prof. Ormiston.

The second day was spent in judging classes ranging in size from six to ten animals per class. Each participant in the school was called on to discuss a class during the course of the day, following which Mr. Thomson and Professor Ormiston discussed each class. Dinner was served the second day by the ever hospitable Meyers family at their Payson Farm cabin. Mrs. Scott Meyer, Mrs. William Meyer and Mrs. Jack Meyer served everyone a delicious lunch of Missouri ham with all the trimmings.

The top participants of the group from the standpoint of both placings and reasons were designated by Mr. Thomson and Prof. Ormiston and will be recommended as capable of judging Black and White Shows, County Fairs, etc. in their states. Those placing in the "A" group or recommended group were as follows: T. A. Burgeson, Grandview, Mo., T. A. Burgeson, Jr., Grandview, Mo., H. A. Ball, University of Mo., Paul Cornelison, U. of Mo., J. E. Crosby, Jr. U. of Mo., W. H. Cloninger, U. of Mo., Robert Crouch, Alexandria, Kentucky, Merle Howard, Moosheart, Ill., W. H. Meyer, Hannibal, Mo., George Maxwell, Champaign, Ill., Calvin Meyer, Peotone, Ill., M. J. Regan, U. of Mo., W. O. Payne, Danville, Kentucky and Kenneth Peissig, West Chicago, Ill.

Committee members planning the school were Scott Meyer, Hannibal, Mo., George Maxwell, Champaign, Ill., Merle Howard, Moosheart, Ill. and Robert J. Howard, National Fieldman.—R.J.H.

A HIGH TESTING HERD

Major General John A. Gunn sends us the recent R.O.P. test figures on his Dunrobin herd at Beaverton, Ontario. Of the 58 cows tested, five were in the range from 5 to 5.5%, seven were in the range from 4.5 to 4.9; 26 others from 4 to 4.5%; 14 were from 3.7 to 3.9%, and the other six ranged from 3.4 to 3.6%. We will take his figure that the general average for the whole group was 4.25%.

The Dunrobin herd was featured in the July issue of Certified Milk Magazine with a large picture of the herd on the front page and a story of the operation running as a feature.

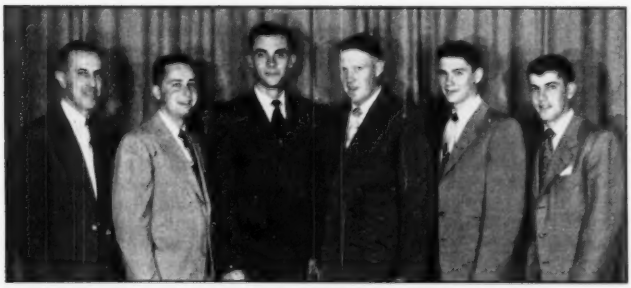

IOWA STATE COLLEGE JUDGING TEAM 1951
This group was high team in judging Holsteins at the Intercollegiate Dairy Cattle Judging Contest at the American Royal Dairy Show in May. They are from the left: A. R. Porter, coach; Dean Kingston; Eugene Wiese; George Loupee, Jr.; John Compton and Maurice Core.

3 TIMES GR. CHAMP

Honorable Mention
All-American
Aged Bull of 1950

WILLOW SPRINGS CRESCENT SIR ECHO

CLASSIFIED "EXCELLENT"

- His sire, Crescent Beauty Admiral, now classified "EXCELLENT".
- His dam with 806.5 F., 23,852 M., in 365 days, 3X, is classified as "EXCELLENT".
- His full sister is also classified as "EXCELLENT".

Artificial Service Available
— write —
PIPER BROS. FARM
Watertown, Wis.

LOOK!

Genuine Schaeffer
FINELINE PENCIL

Carries illustration of true type Holstein and is lettered "Holsteins for Profit and Pleasure." Gold tip and clip. Excellent for prizes, gifts, etc.

$1.50 Each Postpaid

Quantity Prices On Request
Write to:

Rose O'Sharon Farm

MICHAEL BRILL, Owner
Beloit, Wis.
Lawrence Kemper, Herdsman
Sharon, Wis.

GRAND OPPORTUNITY FOR AMBITIOUS YOUNG MAN!

To take over my farm and Holstein herd, I to furnish cattle and equipment, and divide net proceeds 50-50. Herd numbers 40 head, 27 now milking. A good herd of cattle with a 1950 average of 10908 milk, 3.7%, 404 fat. Have been operating this way for last five years. Our first partner did very well and has now bought his own farm.

Would prefer young man who wants to get into purebred Holsteins and who is willing to work. If interested, write:

BOX 620

H.-F. WORLD, Lacona, N. Y.

The Mooie Bell Herd Sires

1. SPRINGBANK SOVEREIGN PRINCE

A son of Montvic Rag Apple Sovereign (himself) out of an 841-lb. 4.21% daughter of Captivator; second dam a twice 700-lb. daughter of Springbank Aristocrat; third dam old Springbank Abbekerk Adaline with two records of 1081 and 1144 lbs. fat.

His 15 Nearest Dams Average 22911 M. 3.97% 910.6 F.
His First Daughters Now in Production

2. MOOIEBELL FORTUNE

A son of Dunloggin Lochinvar Prince, Elmwood's great breeding son of Lochinvar from Dunloggin Mistress La Princess, (EX), Reserve All-American Aged Cow 1946, and Illinois State Champion with 1047 lbs. fat.

His dam, Essex Mooie Wallis Design (VG at 2 yrs.), with records up to 722 lbs. fat, is a daughter of Dunloggin Design (EX-GM), from a dam with a lifetime record of over 173,000 lbs. of 3.8% milk.

We are mating Mooiebell Fortune to the daughters of Springbank Sovereign Prince and the calves from this cross show great promise.

ASK US ABOUT BULL CALVES OF THIS BREEDING

MOOIE BELL FARM

ERNEST SCHELLER, Manager — **Three Bridges, New Jersey**

To the VIRGINIA STATE SALE — Sept. 27 — Orange, Virginia

1. ROUND OAK MONT MARATHON (Born Dec. 30, 1950)

A double grandson of our Gold Medal Sire, Montvic Pathfinder Prize-taker, being sired by Round Oak Montvic P F General (Old Millie's son). Her records:

6-9	305	3X	29311	3.4	987.6	(AR)
	365	3X	32765	3.4	1120.2	(AR)

(State and National Class Leader)

7-10	328	3X	26029	3.8	989.8	(HI)

Lifetime: 6-2-3 lact. 141254 M. 3.6 5096.5 F.

Dam of this bull calf is Brackel Farm Montvic P F May, a daughter of "Prizetaker" with the following records:

2-5	3X	305	AR	14258	4.3	608.1
3-4	3X	365	HI	13081	4.8	631.6
4-7	3X	365	AR	18400	4.6	845.3

(State Leader)

Lifetime to date: 70,056 M. 4.6 3221.4 F.

The next dam is a daughter of Montvic Chieftain 6th with records of 719, 855 and 775 lbs., all 4.4%.

2. ROUND OAK MONTVIC P F NAN

A "Prizetaker" daughter from a daughter of Montvic Chieftain 6th and bred to Glenafton Designer (see page 128, Herd Sire Issue).

3. ROUND OAK MONTVIC P F RETA

An inbred "Prizetaker." Her dam has at 2y. 2X. 429.4 fat. 3.8%. Bred to Round Oak Montvic P F General (sire of No. 1).

ROUND OAK FARM

CHAS. R. HOPE & SON — **PURCELLVILLE, VIRGINIA**

The Queens are Dead — Long Live the Queens

Story of a Breeding Program That Could Click and Produce Some Good Holsteins

By GEORGE B. CAINE
Utah State Agricultural College

Two great Holstein cows have made their contribution and have passed on but they have left 4 sons that may become great if given the proper opportunity. At the turn of this century Mr. Brown of Arid, Idaho, was breeding good Holstein cattle. His foundation stock had been shipped from several good eastern herds.

His cattle were sold to farmers in Utah and Idaho for many years. His sons, Wallace and Frank, took up the breeding of Holsteins that the father had started. Wallace looked after the selection of herd sires for the most part and was fortunate in selecting some that continued the development of the herd as it had been started. Iowana Sir Ollie, other bulls of Carnation Farms breeding, and bulls from the Black Cat herd, and Forum Uniform, all played an important part in the breeding of this herd.

The Utah State Agricultural College has had a small herd of Holsteins for many years and like all other colleges their funds are short, but occasionally they purchase an animal for their herds.

In 1941 the college made a purchase of Willowdale Skylark Beauty 2040366 (No. 1 in picture) from Wallace Brown for $300.00. She had just dropped her first heifer calf and was not too large nor in very good condition for calving but she was moved to the college at Logan and entered on herd test with the regular college herd. Her first year she was shown at Richmond Black and White Show where she won her class. At the Utah State Fair in the fall she won her class and was made senior and grand champion of the show. By the end of her lactation she had produced 20,736 pounds of milk and 750.9 pounds of fat XXX as a two-year-old which put her at the top of 2-year-olds in H.I.R. in the United States.

Her second calf was a bull sired by Papoose the herd bull at the college at that time. This calf was kept and used for a short time in the college herd but died all too soon with hardware. There were only two of his daughters left in the herd, the last one died with hardware 3 months after freshening and just before classification. The other one still in the

CHART OF U.S.A.C. BREEDING PROGRAM

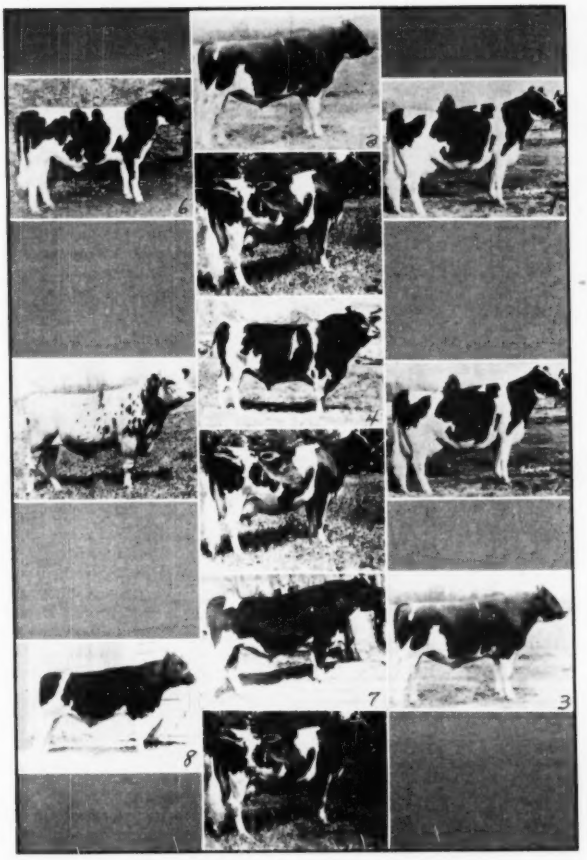

1— WILLOWDALE SKYLARK BEAUTY
2— WILLOWDALE INKA DE KOL MAY (Daughter of Beauty)
3— CARNATION HOMESTEAD REVELATION (Son of Beauty)
4— PABST GOVERNOR (Son of "Burke" — Sire of (5)
5— BURKGOV INKA DE KOL (Son of May" by "Governor")
6— REVELATION HOMESTEAD DE KOL (Son of "May" by Revelation)
7— CARNATION REVELATION OF UTAH
(Son of "Revelation"—Sire of No. 8)
8— MAYS UTAH REVELATION PROGRESSOR (Son of "May" by No. 7)

herd is classified Good and made 470.8 pounds of fat 2X as a 2-year-old.

A little more than one year elapsed and as Beauty was developing into a great cow we found another $300.00 somewhere in the department budget and went back to Mr. Brown for the calf Beauty had left at the farm. This calf was Willowdale Inka De Kol May 2241235 (Picture No. 2) that was sired by a young bull bred by Mr. Brown. This heifer like her mother was not too large nor in very good condition when she arrived at the college, just before freshening. May was put in the herd on H.I.R. along with the others and her first lactation as a senior yearling she made only 438.7 pounds of fat 2X 317 days, but she was growing and developing into a real cow along with her mother.

The Carnation Farms were looking around for some outstanding females to put into their herd and breeding program. They had heard of Beauty and also had seen her on their visits to Utah. They finally made such a good trade offer for her that it was accepted and Beauty was shipped to the Carnation Farms, April 3, 1943. The story from here has been told many times. She was put on test there and made 1174 pounds of fat 4X as a mature cow. She produced

(Continued on page 156)

NIBROC®
KOWTOWLS

Help Reduce Bacteria Count Nearly 15%

Read what this Dairy Farmer says:

We wish to inform you of how pleased we are with your Nibroc KOWTOWLS. We have been using them since I saw your exhibit at the Waterloo Dairy Cattle Congress... Since then our bacteria count on our milk has dropped nearly 15%. We have given our neighbors some towels to use on their cows and they seem to be just as pleased as we are.

Right now we are milking 18 Holsteins twice a day...KOWTOWLS, we feel, are one of the best labor savers produced for dairy farmers. They eliminate using rags and cloths for washing the cows. We will always use KOWTOWLS as long as we can get them.

Yours truly,
Bob Abrahamson
R. 4, Box 68
Waukesha, Wisconsin

- Endorsed by veterinarians, county agents, milk inspectors, State Universities.
- Highly absorbent, amazing wet strength, soft as chamois when wet.
- Simple to use. Dip Kowtowl in warm disinfectant, wash udder and teats, wring out, massage, throw away.
- Help control spread of mastitis, raise milk yield, lower bacteria count.

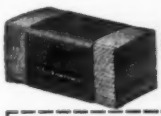

SEND COUPON AND 25¢ FOR YOUR SUPPLY OF 100 KOWTOWLS

BROWN COMPANY, Dept. KB 49
150 Causeway St., Boston 14, Mass.
Enclosed is 25¢ for test supply of 100 Kowtowls. Please send to:
*Name*_____
*Address*_____
*Town*_____ *State*_____

A PRODUCT OF
BROWN *Company*
QUALITY
Berlin, NEW HAMPSHIRE
GENERAL SALES OFFICES:
150 Causeway St., Boston 14, Mass.

Fifteen Years of HIR

Last month we completed our 15th consecutive year of Herd Test and the figures will be announced as soon as they are available.

OUR 14-YEAR HERD AVERAGE

42 Head — 3X-2X — 13373 M. 3.7% 490.6 F.

Highest 14-Year Herd Listed in Vol. 7

HERE IS OUR RECORD YEAR BY YEAR

1937	38 Head	3X 2X	13692	3.7	505.3
1938	36 Head	3X 2X	13976	3.7	516.6
1939	40 Head	3X 2X	14792	3.6	539.2
1940	41 Head	3X 2X	15585	3.5	556.9
1941	41 Head	3X 2X	15386	3.6	559.1
1942	44 Head	3X 2X	13390	3.7	496.5
1943	39 Head	3X 2X	14048	3.5	492.3
1944	40 Head	3X 2X	14002	3.5	496.2
1945	42 Head	3X 2X	12900	3.5	451.7
1946	34 Head	2X	12849	3.6	460.6
1947	41 Head	2X	12978	3.8	491.1
1948	48 Head	2X	10908	3.8	412.9
1949	57 Head	2X	12183	3.8	467.4
1950	52 Head	2X	12098	3.8	456.0

This is our record — the good and the not-so-good, just as they come year after year. Only once in all these years have we missed the 450-lb. mark and the last five years on strictly 2X are not far behind the old days when we milked a substantial part of the herd on 3X and really pushed them. Now we are on a more practical basis of testing and we like it. So do our bull customers.

Sleepy Hollow Cert. Milk Co.

PETALUMA, — — — — CALIFORNIA

Head of Our Burke Family

Osman Korndyke Posch Burke (V.G.)

Born Nov. 5, 1946.

Grand champion, Manitowoc Co. Fair, 1947.

Sire:

PABST BURKE PRIDE
One daughter with 618 F. 3y., and 6 daughters average 545 F. He is ¾ brother to Pabst Roamer Pride Louise—
365d 2y 18275 M. 805 F.

Dam:

KORNDYKE PRIDE DAISY POSCH (VG)
Inc. record of 484 F., 3.9% in 260d HIR, also 508 F. at 4y 273 days.

WIS. ADM. BURKE LAD
GM - VG - 39 Ex. offspring.

PABST PRIDE CASCADE LOUISE
365d 6y 3X 18395 M. 4.5% 834 F. Daughter of Ex-GM P. Cas. Pride.

KING POSCH OF VENTNOR
2X HIR daus. to 701 F.
7 daus. VG - 3 GP.

KORNDYKE DAISY PRIDE
1st 5 lact. 3039 F. 4.1%

Watch for our consignment to three of the Big Fall Sales: Calumet "400", Blue Ribbon and the Wolverine Invitational.

Colonial
Dairy Farms
ST. NAZIANZ, WIS.

4-H Showing Program in Pennsylvania

Boys or girls join a 4-H dairy club because they want a calf that will be their own. They love the calf. They are proud of it and they want to show it to people who will admire it. They want it to be a better calf than any calf owned by another boy or girl.

If we do not make it possible for the club members to satisfy this desire to show off their calves we may lose the greatest chance for breed promotion. We may lose the great chance of teaching how to raise calves; how to fit and show calves, and a knowledge of what makes a calf good or bad.

The parent may get a calf for his child because he wants that child to develop a herd. But if it is all work and no glamor Johnny may feel that it is too much work to develop a herd.

A show should not only give the thrill of showing. It should teach type. The show should also teach the exhibitor how good or bad is the animal he is showing. Winning first in a class of poor animals may be thrilling. But that may give the exhibitor an idea his animal is better than it really is. Winning fifth in a class of very good animals may be discouraging. What is worse it may make the exhibitor think the animal is not as good as it really is. Shows can be made to give the thrills, take out some of the undeserved heartaches and give the exhibitors a true picture of the worth of their animals.

The showing program in Pennsylvania is like that in many states. We have community roundups where every dairy club member is urged to show. These roundups are judged on the quality of the club work. Club members are scored on how well they raised their calf. They receive scores on fitting, showing, selection of the calf, and on the record book. If the total score is 90 or above they receive a blue ribbon. From 80 to 89 a red ribbon is awarded. 70 to 79 merits a white ribbon. No ribbon is awarded for scores of less than 70.

The best type calves are selected at

Cumberland Co., Pa., Holstein Show

the community shows to be shown on type only at the county show. Some counties do not have community roundups but have a county-wide roundup and show. Not more than six calves per breed are selected at the county show to represent the county in one of the six 4-H district dairy shows held in Pennsylvania each fall. All calves shown at the district shows must be registered and transferred to the club member before July 1. All calves must come from Bang's free herds.

The calves are brought into the show grounds the day before the show. Health and registry papers are checked as the animals are unloaded. The show barns are a busy place. Calves are being cleaned, groomed, fitted, fed, etc., in preparation for the next day's show. Usually some light program of entertainment is provided.

Entry lists are made up by breed and by class. Classes are: Jr. Calf—January 1 to May 1, 1951. Sr. Calf—July 1 to December 31, 1950

Jr. Yearling—January 1 to June 30, 1950. Sr. Yearling—July 1 to December 31, 1949.

2 year old—July 1, 1948 to June 30, 1949. 3 year old to older—Dropped before June 30, 1948.

Each entry is given a number. The entry list gives name, address and county of club member, name and number of animal, date of birth of animal, name and number of sire and dam, and name and address of the breeder.

The judging is done by out-of-state judges. This show judge lines up the animals in the conventional manner. Then with the cooperation of the breed representative the lineup is broken into groups. The blue ribbon group corresponds to very good and excellent animals; the red ribbon group to good plus; and the white ribbon group to good. Animals in each group are given the same color ribbon with their placing in the class written on the back of the ribbon.

With this system of judging the club members get all the thrills. But

N. E. Pennsylvania 4-H Showmanship Contest

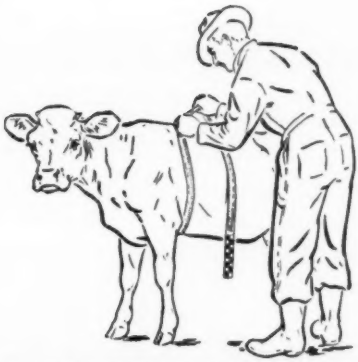

THIS PURINA WEIGHT TAPE might help you get 1000 LBS. MORE MILK PER COW

Yes, it's a handy tape that quickly gives you the weight of calves and cows . . . tells you when to breed heifers . . . let's you know if dry cows are gaining fast enough. We'll send you one for 20¢ if you'll send the coupon.

But how may it help you get 1,000 lbs. more milk per cow?

Well, it's part of the Purina Plan of building and holding condition. This plan was developed by 25 years of experimental work in our herd. It increased our production over 8,000 lbs. milk per cow. The new book "Building Herd Capacity" describes what we have learned. Want to look it over? It's free. Just send the coupon.

RALSTON PURINA COMPANY
St. Louis 2, Mo.

SIR DEEN VAR DICTATOR DEAN—*For Lease*

He was born May 2, 1946. Good size, weighing well over a ton. Light in color and sires calves quite white. He is a son of DUNLOGGIN DEEN VAR, $15,000 son of Lochinvar from Dunloggin Adeen.

His dam is HILL-MAN DICTATOR SUNBEAM, a daughter of Maytag Ormsby Dictator Dean from Laurie Ann Ormsby, a VG daughter of the Gold Medal Sire, Sunbeam Pride Transmitter.

PROVEN:	7 Dtrs. Avg.	14057	3.3	465
5-18-51	Dams Avg.	12031	3.5	417
INCREASE:		2026		48

If interested in leasing this proven sire, write:

MANAHAN HOLSTEIN FARMS — Vinton, Iowa

OFFICIAL CANADIAN EXTENDED PEDIGREES

"They Help You Sell"

UP-TO-DATE — COMPLETE — FULL OF FACTS

Typewritten Pedigrees, four-generation, Red and Blue—$2.50 each.
(A carbon copy is supplied free)

Duplicator Pedigrees — Four-Generation:

25 copies	$4.00	75 copies	$5.00
50 copies	4.50	100 copies	5.50

Dam Daughter Comparisons — Sire Analysis — Research

PEDIGREE DEPARTMENT

THE HOLSTEIN-FRIESIAN ASSOCIATION OF CANADA
BRANTFORD, ONTARIO, CANADA

THE CATALOG SEASON
is now approaching

Herds both large and small will be dispersing. The most discerning of these will want the best in catalogs, one made by NATIONAL. If you are thinking of dispersing your herd, and would like a clear, concise, accurate and up-to-date catalog, write today for quotation on the only kind of catalog that satisfies us — **one that satisfies YOU.**

NATIONAL PEDIGREE COMPANY

J. B. VYE, Mgr. **Mrs. V. B. VYE, Owner**
Waukesha — Wisconsin

★ For a Good, Clean Sale

Remember The Mark of Quality — IT PAYS

For more than twenty-five years we have specialized in highly-ethical, distinctively-advertised **Dispersal Sales** of **Registered Holstein-Friesians.** During this period we have serviced many great breeders from coast-to-coast in History-making Dispersal Sales.
There is no substitute for Experience, and no quality (or word) to replace simple Honesty.

Please write, wire or phone when we can be of service to you.

A. W. PETERSEN, Sale Manager

544 LaBelle Ave. **Phone 470** **Oconomowoc, Wis.**

Holsteins Are Our Business

SELECTING — SHIPPING — BUYING

Our Life-Time Experience

We would be glad to help solve your requirements. If in a hurry, phone us, if not, please write us.

Hays Limited, Export Dept., Oakville, Ont., Phone 1308

what is worth more they get an unbiased rating on their animal.

Other judges pick out the best fitters and the best showmen as the showing is being done. At the end of the type show a final contest for showing is held. Here again they are grouped. The three blue ribbon, three red ribbon, and three white ribbon showmen are awarded special cash prizes. The same awards are made in fitting. Special rosettes are awarded to club members who have bred the calves they show in blue and white ribbon classes.

We feel we are accomplishing the desired goals. We know it appeals to our boys and girls and their parents because our dairy club enrollment has tripled since we started this program. —J. C. Nageotte, April, 1951.

FOR-MAR—HOME OF "IDEAL"

(Continued from page 149)

Mr. Merkley lives at the farm and keeps up-to-the-minute on what the cows are doing—he and Gordon are pretty sure they have the right combination with the foundation cows, the Var daughters, and the present herd sires.

—R. H. H.

THE QUEENS ARE DEAD—LONG LIVE THE QUEENS

(Continued from page 153)

a heifer calf and a bull calf for Carnation. The heifer has made a very creditable producing and breeding record at Carnation Farms. The bull calf as you know is Carnation Homestead Revelation (Picture No. 3) that bids fair to become one of the great bulls of the Holstein breed.

The college was left with May. Her first classification was V.G. Her first calf, a female, was lost in an accident. The second calf was a female sired by Carnation Imperial Chieftain Lad. This heifer made 15,943 pounds of milk, 499.5 pounds of fat as a 2-year-old 2X and was classified V.G., but unfortunately lost with Bang's, after vaccination and passing several clean tests.

When May was to be dried up for her third calf it was detected she had breeding trouble which took 2 years to clear up. Her next mating produced a heifer. After this freshening May was put on A. R. test and made a record of 25,862 pounds of milk and 976.6 pounds of fat 3X test of 3.8. She was shown at Richmond at the spring show where she was made grand champion.

The next year she was classified excellent, and made a record of 17,732 pounds of milk, 703 pounds of fat 4 percent 2X in 356 days.

We were unsuccessful with artificial insemination to Carnation Homestead Revelation on two trials so mated her with Pabst Governor 1038509 (Picture No. 4). The result of this mating was a bull, Burkgov Inka De Kol (Picture No. 5) who is developing into a very good bull for the Utah breeders, his type is very acceptable to his calves and most promising. He is leased to the Cache Valley Artificial Breeding Association and is very popular.

The next breeding we were successful in the mating with Carnation Homestead Revelation and on August 16, 1949, May produced another fine bull named Revelation Homestead De Kol 100775 (Picture No. 6) sired by her half brother. This calf was first shown at Richmond Black and White Show where he won his class and was made reserve champion to the Reserve All-American Cola. At the state fair last fall he again won the calf class. He has developed very well and is the herd sire in the college herd at the present time.

The next mating was with Carnation Revelation of Utah 1054514 (Picture no. 7) a herd sire at U. S. A. C. He is a son of Carnation Homestead Revelation 943802 out of the 936-pound V.G. Black Beauty daughter of Hallrose Progressor. The result of this mating was another bull calf, named May's Utah Revelation Progressor (Picture No. 8) (Reg. Applied for). This calf was very large and had to be taken by caesarean operation and proved too much for the old cow. For the past 2 years May had been developing a rheumatic condition that definitely hindered her ability to move around normally. After this operation she went steadily down in health but kept giving a la ge quantity of milk until she died.

With the sons of these two great cows the college dairy department has planned a breeding program that should carry them for several years. In addition to the college herd being entirely under this program, many Utah breeders will profit by these good bulls through the Artificial Breeding Association that is operating in Cache Valley and sending semen to many of the good dairy herds in Utah, and to parts of Idaho, Wyoming, and Arizona.

Legal Distinction

Brought before the court, the motorist declared:

"Your honor, I was not drunk. I had only been drinking."

"That's different," said the judge. "Consequently I'm not going to send you to jail for a month—only for 30 days."

NOW-

TWICE AS MUCH PENICILLIN AT NO INCREASE IN COST!

Regular *Mastics* now contain 50,000 units of penicillin instead of 25,000 units, but the price has not been raised.

MASTICS

(Trade Mark Reg. U.S. Pat. Off.)

for MASTITIS CONTROL

Mastics are the original udder bougie

Sold only by veterinarians

MASTICS are greaseless and completely soluble . . . won't contaminate milk

MASTICS are the least irritating form of treatment, as shown by comparative studies made at the Wisconsin Agricultural Experiment Station (J.A.V.M.A. 117:414, 1950)

MASTICS are individually foil-wrapped—sanitary and easy to use

MASTICS are highly effective and economically priced—

Regular Mastics—now with 50,000 units of penicillin
Boxes of 25, $6.00

Mastics P & S—with 50,000 units of penicillin and 50,000 mcg. of streptomycin
Boxes of 25, $8.50

▶ *Both are also supplied in boxes of 100*

Mastics are sold only by your veterinarian. Call him at the first sign of trouble.

Made only by

The Martin Laboratories

WEST CHESTER, PENNA.

Howard C. Barker
PHONE 1773
FREDERICK, MARYLAND

SALE MANAGER - LIVESTOCK BROKER
Consignment and Dispersal Sales
Exporter - Appraisals - Herd Consultant
Private Sales on Commission
Purebreds or Grades

FRED C. WETMORE CO.
Livestock Photographers
4323 W. 143d St.,
Phone — Winton 1-3320
Cleveland 11, Ohio

STROHMEYER & CARPENTER, Inc.
Photographers of Animals
White Plains — Box 788 — N. Y.

S. C. SPRUNGER
"Dairy Cattle Auctioneer"
Phone 37
KIDRON, OHIO

"Dairy Animals—Our Specialty"
HOWARD S. DUNHAM
ANIMAL PHOTOGRAPHER
Box 173 Phone 1330
McPHERSON, KANSAS

C. B. SMITH —
LIVESTOCK AUCTIONEER
Specializing in Holsteins
My lifetime experience in all phases of Holstein endeavor is at your service. It pays to employ an auctioneer who knows values.
Address, Williamston, Mich.

DONALD W. STEVENS
Associates
Photographers
of
Animals
Box 941, Manchester, N. H.

J. O. FENSTERMAKER
PURE BRED LIVESTOCK
AUCTIONEER
Holsteins a Specialty
Homerville, Ohio Phone 2587

LELAND J. OSBORN
Sale Manager — Auctioneer
NEW ADDRESS:
Pierceton, Indiana (RD 2)
Phone: 40F21.
Farm located 2 miles south of Pierceton, on State Road 13, or 8 miles east of Warsaw, on U. S. 30 then 2 miles south on State Road 13.
Our next Warsaw Sale for this fall will be in September. Send for entry blanks NOW.

JAMES W. FERGUSSON
Buyer's Agent
Oxford County Holsteins
One or a Carload
Telephone 70-W
Ingersoll, Ontario, Canada

WATCH
for Vosburgh Dispersals—a good place to buy!
AND I'LL PAY YOU
CASH
for your farm and herd—or conduct your dispersal if you prefer.
'Phone 605
CHAS. VOSBURGH
Cortland, N. Y.

DAIRY CATTLE FOR SALE
Are you interested in Wisconsin Holsteins? We can locate them for you in Dane and adjoining counties, one of Wisconsin's heaviest dairy cow populated sections. Can supply prompt and efficient fieldmen service on both grade and purebred cattle. For information, write or wire—
Dane Co. Holstein Breeders' Ass'n.
353 W. Johnson St., Madison, Wis.
Office 6-0513 Res. 3-5538

Are you interested in Canadian Holsteins? We can locate them for you in the heaviest populated Holstein section of Ontario—either top breeding cattle or commercial cows and heifers. Many years of experience at your service.
SHORE HOLSTEINS LTD.
(Telephone Byron 16-R-181)
GLANWORTH, ONTARIO

Oxford Holstein
Breeders' Ass'n
For the finest in Canadian Holsteins.
Over 600 herds to select from.
Sales Agents:
Geo. C. Currie, Tel. 736J3 Ingersoll, Ont.
J. Bruce Dickout, Tel. 532J12, Salford, Ont.
"The Holland of America"

ADA-CANYON CLUB BANQUET

The Ada-Canyon Holstein Club, one of the largest and most active Holstein Clubs of Idaho, sponsored a Pre-State Sale banquet at the Owyhee Hotel in Boise, Sunday evening, May 20. This banquet was attended by 156 Holstein breeders and their friends.

Harold Anderson, president, gave the welcome address. Toastmaster was Geo. Cleveland, formerly of Gooding, but now with the University of Idaho Experiment Station at Caldwell.

Wendell Fuhriman, Sale Manager, was introduced and he in turn introduced the out-of-state guests and consignors. Some of these were Leness Hall, of the Carnation Farms in Seattle; Allen Shumate, former Western National Fieldman, of Helena, Montana; Ross Gordon of Smithfield, Utah, who served as leader in the Sale Ring with Paul Schuler of Nampa; Allen Bostwick of the Western Farm Life, who with Ed Emerine of the Idaho Farm Journal, served as ringman at the Sale.

Mr. and Mrs. Aloys Schuler, Nampa Holstein breeders since 1915, and to whom the Sale Catalog was dedicated, were the honored guests.

Henry Drury of Preston, President of the Idaho State Holstein-Friesian Association, was introduced and expressed his appreciation and gratitude for such a grand turn-out.

Milo Peterson, of Station KGEM, provided an entertaining program of songs and music.

Among the old-timers of the Holstein breed seen in attendance, were the Fred Eggers of Meridian, Carl Oliason also of Meridian, the Purl Masseys of Gooding, Mrs. Sara Haltom of Nampa, R. E. Stevens of Meridian, and F. W. Dalton of Boise.

—Vivian Baldwin, Sec'y.

WOOD CO. (WIS.) B & W SHOW

Holstein breeders of Wood County, Wis. brought out 70 head for the annual Black and White Show held this year at the farm of August Heeg, Richfield. About 300 persons were present with Harvey Swartz as judge of the show.

In addition to the judging a fine program of contests was staged, together with local talent entertainment.

In the class for cows with production records George Kiefler, Auburndale won the first three places and high honors in the show were also won by Pat, Dick and Mary Lou Kiefler, Roger, Ronald and August Heeg, also Ronald Gotz.

Mrs. Roy Teska, secretary of the association, won the milking contest.

INTERNATIONAL DAIRY EXPOSITION PLANS

The Board of Directors of the International Dairy Exposition on July 27 elected Larry Brandon president of the exposition, which is scheduled to be held October 6-13 at the State Fair Grounds in Indianapolis. Brandon is vice president of the Indiana Farm Bureau and a well known dairy farmer and Jersey breeder of Indiana. Named as secretary-treasurer was Erwin K. Wetzel, an official of an Indianapolis packing firm and a large purebred Guernsey breeder. Horace W. Walker of Indianapolis will continue as general manager of the show under this re-organization plan.

Nearly $56,000 in premiums will be presented to cattle exhibitors this year and in addition a junior judging contest and junior cattle show will offer $10,000 in premiums and prize money, underwritten by the Ford Motor Car Company.

It is planned to throw the gates open with no admission charge to grounds or buildings this year, with the exception of the night show. The festival of dairy and related foods and the dairy farm equipment and supply show will again feature the exposition. There were over 2500 purebred cattle from 32 states and three Canadian provinces participating in the two earlier shows in this series and prospects are for another great dairy show of seven breeds this year. Holsteins will be judged on Thursday and Friday, October 11 and 12, by Dr. W. W. Yapp of Illinois. Holstein headquarters will again be at Hotel Lincoln.

Pray tell me how would man exist
Without the cow?

No milk or cream; nor any cheese;
No butter for the spuds or peas;
No chocolate sundaes or parfaits;
No fish or fowl with Hollandaise.
No easy source of calcium
To build the bones and please the tum;
No ice cream cones or baked fondue,
And no Welsh rabbit, pas de tout!
No dishes loved by Aristole;
No baby's formula or bottle;
No steaming stews with oysters swimmin,
No big strong men or lissome women!

Pray tell me how would man exist
Without the cow?

—Milk Producers Review

"KANT-KOM-OFF" COW BLANKETS

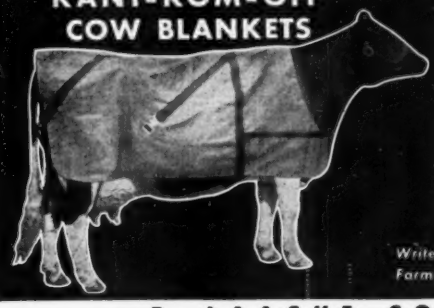

EXCLUSIVE FEATURES
- PATENTED KANT-KOM-OFF BUCKLE
- HIGH GRADE DUCK CONTAINING NO FILLER TO WASH OUT
- FULLY ADJUSTABLE LEG STRAPS
- DOUBLE REINFORCED AT ALL POINTS OF STRAIN
- TRIPLE THICKNESS AT NECK
- IMMEDIATE DELIVERY

Write for your free Laacke Farm Supply Catalog today!

R. LAACKE CO.
1023 W. WALNUT STREET • MILWAUKEE 5, WISCONSIN

$4.75 TATTOO MARKER

EXTRA LETTERS OR FIGURES - 25¢ EA.

Complete with set of figures 1 to 10, bottle of ink and full instructions. postpaid.

CATTLE BLANKETS

Made from quality materials, expertly tailored, all sizes. Prompt service. Write for circular and prices.

EAR TAGS
Several kinds to select from. Write for prices.

NECK CHAINS
1. Case hardened chain.
2. Solid bronze number plates.
3. Key ring fasteners
4. Priced reasonable.

FREE CATALOG

Illustrating neck chains, ear tags, marking devices, syringes, veterinary instruments, brushes, combs, clippers, horn and hoof tools, remedies and hundreds of items for the stock raiser. —Write for it.

BREEDERS SUPPLY CO. COUNCIL BLUFFS IOWA

WESTON'S
STOCKBREEDER'S SUPPLIES

Serving leading stockbreeders throughout the nation for over 32 years with best quality merchandise.

General Supplies | Blankets & Banners
Show Equipment | Hand-Made Brushes
Surgical Instruments | Tattoo Equipment

Send for a FREE copy of our General Catalogue

WESTON MFG. & SUPPLY CO.
1935 Speer Blvd. Denver, Colo.

More Livestock Breeders Use MWM CATALOGS THAN ANY OTHER KIND
There Must Be A Reason

Write For Samples

MWM Catalogs are individually designed, distinctive and low in price. Printed by men of long experience in the livestock business.

MWM COLOR PRESS AURORA MISSOURI
"Catalogs of Distinction"

RELIEF FOR CHAPPED TEATS or CAKED UDDERS

Sold Everywhere
DR. LEGEAR MEDICINE CO., St. Louis 16, Mo.

Daisy Cattle Markers

Solid brass tags and brass-plated chain.
No. 21—FOR NECK. Adjustable. Tags numbered both sides. $13.25 per dozen.
No. 17—FOR HORNS. Adjustable. $9.20 per dozen.
No. 23—DOUBLE PLATE NECK CHAIN. Upper portion strap, lower portion chain. $14.50 per dozen.
Write for catalog. Sample mailed for $1.00.
GOLDEN ARROW FARMS
Dept. A Box 7 Huntington, Indiana

"WORLD" Ads Will Sell for You!

FOR SALE—Sons of
BAKER FARM DUNWOOD REALIST
Owned jointly with W. A. Baker. His dam, Anticipation of Baker Farm (Ex) 20,455 M., 924.8 F., 4.5% at 5y, 2X. His sire, Dunloggin Woodsman, (Dunloggin Fond Memory-Dunloggin Proud Mistress.)

LEON M. SHUMWAY
R-2, Williamsburg, Mass

HOOF TRIMMING
Tel. 2176
BERNARD F. MORLOCK
Elm St., Kingston, Mass.

HERDSMAN WANTED

Herdsman, married or single, for Holstein herd with over 550-lb. fat average. Top wages for man who will really help us make further gains.

WESTLEA FARM
Stafford Johnson, Owner
Bridgewater (Tel. 2480) Mass.

"WORLD" Ads Help Your Sales

Brant County Holstein Breeders Club
We have 300 purebred herds and 700 commercial herds to choose from with over 2000 cows bred artificially each year to Unit Sires.

Bruce Dickout, Sales Agent
Salford, Ont. Phone: 532 J 12-Salford

M. V. MANN
Sales Agent
ELGIN COUNTY HOLSTEIN BREEDER'S CLUB
Noted for Type and Production.
R. R. 4, Alymer, Ontario, Canada

YORKSHIRE
Champion Bacon Hog of the World

A few young bred gilts $75 and up. Also a few young boars of breeding age—$75 and up.

BANCROFT ACRES
9466 West Miller Road
Swartz Creek, Michigan

DEPENDABLE
Sales and Service
There is no substitute for experience.

We have had 35 years of experience in the selling of purebred Holsteins. We specialize in dispersal sales of the highest quality.

We have an experienced staff of six fieldmen to assist in servicing the public. We know that larger net returns are what you wish. We can help you. No charge for correspondence.

Write — Wire or Call

W. L. Baird, Waukesha, Wis., or Francis Darcey, Watertown, Wis.

WHERE HOLSTEINS HAVE BEEN BRED AND DEVELOPED FOR 56 YEARS.

PUREBRED AND GRADE HOLSTEINS

Selected for Type and Production. T.B. Accredited — Blood tested. Some calfhood Bang's vaccinated. From 200 of better Wisconsin herd. We are in position to fill small or large orders for interstate or export.

Service of
W. L. Baird, Arthur Bennet, Harvey Swartz, Ed Weyker, Frank Swartz and Don Stouffer at your disposition.

FOR INFORMATION WRITE
INTER-COUNTY DAIRY CATTLE ASSN
BOX 177 WAUKESHA WIS.

NEW ALPHABETICAL DESIGNATION

A-P-F, (animal protein factor) is destined to become a familiar alphabetical abbreviation in literature having to do with investigation of human nutrition according to a report appearing in Certified Milk magazine.

Animal protein factor is present in meats, fish, eggs, milk and other dairy products and in brewers' yeast. Vegetables and grain stuffs contain A-P-F in minute quantities or not at all.

A-P-F recently has been identified as Vitamin B-12 and is prescribed for treatment of pernicious anemia. New York scientists suggest that the growth promotion substances may be the same as one that has been found necessary for normal development of animals including foxes, mink and pigs.

NEW F & M OUTBREAK IN MEXICO

After going eight months without a break, authorities of the U. S.-Mexican Joint Commission on Foot and Mouth Disease reported August 15 a new outbreak in a few herds in an area east of Mexico City. Strict quarantine measures are in effect in the region of the outbreak. Meanwhile the program of constant inspection of herds will continue.

MORE "SALVAGE VALUE" EVIDENCE

Colony Clothilde Morag Perfection, registered Holstein cow, was recently sent to market (after a long productive lifetime during which she furnished 7 calves, 4 sons and 3 daughters, produced 125,129 pounds of milk and 4,406.8 pounds fat) by University of Wisconsin. She weighed in at 2,195 pounds at 12 years of age, bringing $548.75 at the block.

Furthermore, 2 of her daughters are still in the University herd in milking form.

Also marketed recently by the University was University Netherland, 9-year-old bull, weighing 2635 pounds and bringing $711.45 for beef. This bull has 15 daughters in the University herd and 20 daughters at Blaine Farm, Lakemills. He was mated to 8,212 cows artificially in the area and he has 30 tested daughters in HIR with an average (mature 2X, 305-day basis) of 408 lbs. fat, and 12,050 milk.

The worth of such animals to their owners cannot be overestimated, with profit from three sources . . . milk production, valuable offspring, and substantial salvage when their working days are past.

ANCIENT HISTORY

John W. Dehmlow, Algonquin, Ill. sends us a reprint of an article which ran as a first feature in the **Holstein-Friesian World** of January 1, 1915, which was a symposium of the opinions of about a dozen of the leading breeders of that day on the subject of feeding and fitting for official records. The panel of experts included John B. Lewis of Minnesota, W. J. Gillett of Wisconsin, Fred F. Field of Massachusetts, A. W. Morris of California, E. A. Powell, Harry B. Davis, Francis M. Jones, and H. M. Dunham of New York and C. W. Holmes of British Columbia. Mr. Dehmlow writes:

"My father bought his first registered Holsteins in 1909. He later became a very good friend of R. E. Haeger and their association and friendship grew stronger over the years. Father dispersed the herd in 1919 with Bob Haeger as sale manager. When comparing that catalog with the nicely illustrated ones of today, we sure have advanced in that field also. My father passed away in 1927, shortly after he had purchased a new herd. He had a life membership in the Holstein-Friesian Association of America, which my mother still exercises when the occasion arises. I also hold a life membership and now my son, Ralph, who operates my farm, is ready to apply for membership. I bought my first registered Holsteins in 1940 at the Anniversary Sale at Waukesha and have added a few each year as finances would permit. Have been testing in DHIA for ten years, have tested several years in HIR and have four times been classified. One of our former herd sires is a prized addition to the artificial stud service at Muskogee, Okla., a subsidiary of University of Oklahoma."

ARTIFICIAL BREEDING IN PENNSYLVANIA

More than one-fourth of all dairy cows in Pennsylvania are now enrolled in the artificial breeding program according to R. H. Olmstead, head of dairy extension. In 1950 a total of 241,089 cows were bred and the work this year is running 20% ahead of corresponding periods in 1950. Thirty percent of all cows enrolled are registered. One of the bulls in the Southeastern Pennsylvania Artificial Breeding Cooperative stud at Lancaster accounted for 10,860 services last year and has a lifetime total of 38,911 services in artificial breeding.

Keep Your Records Straight
With a WORLD Herd Register

THE STANDARD HERD REGISTER

Ideal for the small herds. Contains 50 female blanks, 3 male blanks service record sheets, etc. (size 11½ x 9 inches). Plastic bound, heavy pressboard cover; opens flat for easy writing. **Price $2.00**

MASTER HERD REGISTER

A 3-ring loose-leaf binder of top quality (Fabrikoid, imitation leather). Waterproof, will last a life-time. Sheets for 75 cows, 8 blanks for males, 10 extra pedigree blanks, index, etc. Size 11½ x 9 inches. 100 sheets. **Price $7.00**

Extra blanks at $1.50 per 100; $1.00 for 50

POCKET HERD REGISTER

A 2-ring binder of the same quality imitation leather as the "Master." 87 blanks for females; 10 for males; service record blanks, index. Size 5¼ x 8¼ inches. 100 blanks. **Price $5.00**

Extra blanks at $1.00 per 100; 75c for 50

BARN BOOK

A handy book to hang on a nail in the barn. Space for 50 cows and several years' breeding records, etc. Bound in heavy cream-colored paper. **Price $ .75**

CERTIFICATE FILE ENVELOPES

For filing registration certificates and transfer certificates, etc.

Price: $1.50 per 100; $1.00 for 50; 40c for 12

MILK RECORD SHEETS

For recording milk weights in barn. Room for 12 cows, 31 days. **Price $1.00 per dozen**

Address Your Orders to:

HOLSTEIN-FRIESIAN WORLD Lacona, N. Y.

For your Reference Library

Cowphilosophy (2d edition)
by Mark H. Keeney ..... Price $3.00

Feeds and Feeding (21st edition)
by F. B. Morrison ..... Price 7.00

Judging Dairy Cattle
by E. S. Harrison ..... Price 3.75

Principles of Veterinary Science
by F. B. Hadley ..... Price 5.00

Order from

HOLSTEIN-FRIESIAN WORLD, Lacona, N. Y.

Holstein Letterheads

Modern, individual business stationery will add distinction to your Holstein enterprise. Inexpensive — 500 sheets and envelopes (Hammermill Bond) $13.50 and up.

Send for NEW portfolio of sample letterheads now in use by leading breeders from coast to coast, suggesting many different designs, color combinations, type faces, cuts, decorations, etc. Price list included.

THE CORSE PRESS, Incorporated

"Holstein Printers Since 1885"

SANDY CREEK, Box A, New York

Holstein-Friesian World

The Newspaper of the Breed

VOLUME 48, No. 18 SEPTEMBER 15, 1951

Established 1904

Holstein-Friesian Register ..... Est. 1886
Black and White Record ..... Est. 1916

Published at Lacona, N. Y., the first and third Saturday of Each Month, by Holstein-Friesian World, Inc.

M. S. PRESCOTT, Editor
WM. A. PRESCOTT, Associate Editor
THEODORE PRESCOTT, Associate Editor
FAY C. BARNEY, Associate Editor
ROBERT H. HASTINGS, Associate Editor
MABEL C. CHASE, Editorial Assistant

Subscription price for the United States and Canada, $2.00 per year; in advance. Foreign subscriptions, $3.00 per year. First Class Mail subscriptions (U. S. and Canada) $10.00 per year; Air Mail subscriptions (U. S. $24.00 per year).

The figures following the address on the mailing label of each paper indicate the month and the year to which the subscription is paid and answers the purpose of a receipt. All subscriptions are discontinued promptly upon expiration. The WORLD subscription list is filed geographically by town and state. Accordingly, when you change your address, **please be sure to give us your old address as well as the new.**

Subscribers may obtain microfilm copies of annual volumes starting with the year 1949 by arrangement with University Microfilms, 313 N. First St., Ann Arbor, Mich.

Advertising rates upon application.

News and advertising forms close nineteen days in advance of publication dates.

Holstein-Friesian World, Lacona, N. Y., Phone Sandy Creek 3301

FUTURE PUBLICATION DATES
October 6-20; November 3-17, 1951

Directory of Officers and Fieldmen of
THE HOLSTEIN-FRIESIAN ASSOCIATION OF AMERICA

President — Harold J. Shaw, Sanford, Maine
Vice-President — Homer Remsberg, Middletown, Md.
Executive Secretary — H. W. Norton, Jr., Brattleboro, Vt.
Director of Extension — Glen M. Householder, Brattleboro, Vt.
Counsel — Clinton M. Horn, Terminal Tower, Cleveland, Ohio

NATIONAL FIELDMEN

Allen N. Crissey, 360 Worthington St., Springfield 3, Mass.
Charles Brace, Lone Rock, Wisconsin.
John H. Stewart, Waterloo Bldg., Waterloo, Iowa.
Russ Miller, 314 Fulton St., Williamston, Mich.
Robert J. Howard, Box 309, Batavia, Ill.
Gerald J. Plowman, 128 West Second Street North, Logan, Utah.
Richard Nelson, 1020 North Old Manor, Wichita, Kansas.
Lawrence Richter, McDonogh, Md.

FULL-TIME STATE FIELDMEN

W. D. Brown, Sec'y, N. Y. Holstein-Friesian Ass'n., 706 Seneca Bldg., 121 E. Seneca St., Ithaca, N. Y.
A. T. Personius, N. Y. Holstein-Friesian Ass'n., Ithaca, N. Y.
I. D. Hadley, Ohio Holstein-Friesian Ass'n., Wooster, Ohio.
Geo. Nichols, Ohio Holstein-Friesian Ass'n., Wooster, Ohio.
J. A. Fairchild, Sec'y-Fieldman, Pennsylvania Holstein Ass'n., Berwick, Pa.
Fred C. Voris, California Holstein Association, 225 Anglo Bank Bldg., Fresno, Cal.

BOARD OF DIRECTORS

Terms Expire 1952: Carl G. Wooster, Union Hill, N. Y.; Frank L. Pellissier, Whittier, Calif.; T. Hobart McVay, Nickerson, Kans.; Thos. H. Benton, Blairstown, N. J.

Terms Expire 1953: Merrill N. Warnick, Pleasant Grove, Utah; Fred J. Nutter, Corinna, Me.; Richard N. Wills, McDonough, Md.; Leon A. Piguet, East Aurora, N. Y.

Terms Expire 1954: H. G. Miller, Northfield, Minn.; Fred W. Tullis, Monroe, Mich.; Herman A. Snyder, Montourville, Pa.; Iver Youngquist, Bow, Wash.

Terms Expire 1955: Ernest M. Wright, Waterloo, Iowa; M. R. Moomaw, Canton, Ohio; Scott Meyer, Hannibal, Mo.; Harvey Nelson, Union Grove, Wis.

Here is the best way to keep your copies of the WORLD

At last we've found it! A durable, inexpensive and satisfactory binder to hold your file of WORLDS. This smart looking maroon duPont Fabrikoid binder holds twelve copies or one-half year of WORLDS. A fingertip raises the elastic binding; the magazine is slipped under it and is instantly bound firmly into place. Each binder comes supplied with a plastic-covered wire to make possible permanent binding. **Only $2.50 postpaid.**

Order from

HOLSTEIN-FRIESIAN WORLD
BOX B
Lacona, New York

Smiles—

Slow Train

An American in England was giving some illustrations of the size of his country.

"You can board a train in the State of Texas at dawn," he said, impressively, "and twenty-four hours later you will still be in Texas!"

"Yes," said one of his English listeners, with feeling, "We've got trains like that here, too."

Someone Should

Corless: You don't think Dexter's handsome, but I do. I never get tired of looking into his face.

Mr. Archer: Well, it's a face that sure needs looking into.

Plenty More

Little Lottie, aged four, who was spending a week with her aunt in the country, had developed a great fondness for milk. One day, having drunk as much as her aunt thought good for her, she was informed that she could not have any more.

"Pshaw!" exclaimed the indignant little miss, "I don't see why you want to be so stingy with your old milk. There's two whole cowfuls out in the barn."

Bad Business

The salesman was trying to sell a men's furnishings shop some new goods. "Sorry," moaned the proprietor, "but business is bad!"

"That's funny," said the salesman, "Harry Truman says business is very good!"

"I can't help that," said the proprietor. "Maybe Truman's got a better location."

Pick Your Spot

Two Irishmen arranged to fight a duel with pistols. One of them was distinctly stout, and when he saw his lean adversary facing him he saw one objection.

"Bedad!" he said, "I'm twice as big a target as he is, so I ought to stand twice as far away from him as he is from me."

"Be aisy now," replied his second. "I'll soon put that right."

Taking a piece of chalk from his pocket he drew two lines down the stout man's coat, leaving a space between them.

"Now," he said, turning to the other man, "fire away, ye salpeen, and remember that any hits outside that chalk line don't count."

To the

RAG APPLE ROUNDUP

South Woodstock, Vt.

SEPT. 28, 1951

HEDGE ACRESTON FOUR

Born Aug. 21, 1949

Bred March 31, 1951 to HEDGE ADEAN HARMONY, son of DEAN RAG APPLE ORMSBY and DUNLOGGIN MISTRESS MELODY, with the following records:

18983.5 M.	3.8%	725.2 F.	2-6	3X	365	AR
19103.0 M.	3.6%	686.0 F.	4-0	3X	365	AR
20741.0 M.	3.6%	749.7 F.	8-7	3X	365	AR

HEDGE ACRESTON FOUR is a daughter of **HEDGE ADEAN THREE,** with:

19304.0 M.	3.9%	758.2 F.	2-3	3X	365	AR

— She is sired by —

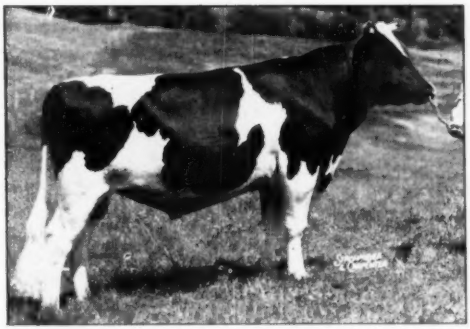

CRESTON RAG APPLE KING

CRESTON RAG APPLE KING

Son of:
Montvic Rag Apple Chief
and
Dunloggin Mistress Queen

"Creston's" first 15 unselected daughters have the following average: 11 official and 4 unofficial:

17053.8 M. 3.7% 621.2 F.
(2-3 3X 365 AR)

What greater combination of blood could be offered you? What greater calf could any youngster be carrying How far would you have to travel to find this kind?

A Good Bet For You — A "Posch" Bull That Will Sire Large, Smooth, Heavy Producing Dairy Cows

Place Your Bet On A Sure Thing!

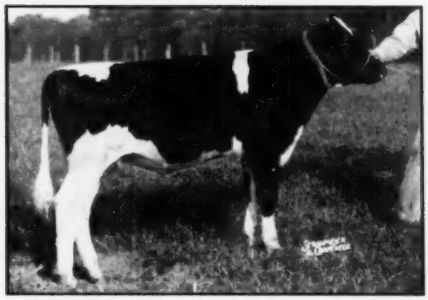

BUTTERFLY LOREN BARNEY-VAR 1124590
Born September 30, 1950.

His sire, Butterfly Barney Lochinvar, has a lovely group of daughters in the herd that promise great things — his first daughter made nearly 700 lbs. fat at 2 years, and you can look for plenty more good news from the "Barney's" as time goes on.

His dam is a very smooth, well-balanced cow with an udder of the finest quality — she a 3.9% granddaughter of General Posch. She is nicely marked, more dark than light.

He carries 50% Posch blood, 25% Montvic Lochinvar blood and gets another good infusion from the popular Thendara line. He will be a winner for you.

Study This His Pedigree Very Carefully—

BUTTERFLY BARNEY LOCHINVAR
1 A R Daughter
Butterfly Gala Barney 2y 6m 672.00
Milk 3X 3.8% 18000.00
(Subject to confirmation).
Other daughters on test making outstanding records.
His 7 nearest dams, average:
Fat 365 days 914.50
Milk 3.8% 23999.00
Three sons have sold at public sale for an average price of $1608.
His maternal line is remarkable in its content of high record, proven transmitting dams.

SUMMIT CREST CORA DE KOL
A R Records:
Fat 365d 6½y 665.90
Milk 3X 3.9% 17023.00
Fat 365d 5y 633.50
Milk 3X 3.9% 16326.00

MONTVIC LOCHINVAR
Half interest sold for $13,000. Sire, 1st Get, Est. Sts., and N. Y. State Fair, 1947.
85 Tested Daughters
12 from 800 to 980 lbs.
Five World Champion granddaughters.
Full sister 1019 lbs., 3X, "E".

LILY BELLE POSCH
365d 6y 4X 26779 3.5% 939.9
(5th on 1943 National Hon. List).
365d 3y 4X 25904 3.4% 870.7
(3rd on 1941 National Hon. List).
1 A R Daughter, Ohio State Champ., 776 lbs., 3y, 3X, 3.8%. DHIA son has daughters over 800 lbs. fat, 2X.

SIR OTUO DOOM
Third prize 3yr.-old at New York State Fair, 1941.
1 A R Daughter
with 665 lbs., 6½y, 3X, 3.9%
3 H I Daughters
with 442, 454 and 479 lbs.
DHIA Proven Sire on 5 pairs—

Daus. ave.	14614M	3.4%	500F
Dam. ave.	12984M	3.5%	456F
Difference	+1630M	—.4%	+44F

DAISY ORMSBY DE KOL PRILLY
CTA Records:

305d	12495.0M	3.89%	461.0F
305d	11292.0M	4.06%	441.0F
305d	11192.0M	3.89%	433.0F
305d	10219.0M	4.06%	415.0F

RAYMONDALE IDEAL SUCCESSOR
Sold for $18,000 at 9 years.
45 Tested Daughters
3 with 1008, 1019 and 1163 lbs.

MONTVIC CHAMPION ABBEKERK
Res. All-American 3-yr.-old, '35.
365d 7y 3X 21620 4.19% 905.0
2 "E" Daus. 780 and 1019 lbs., 3X.

SIR PEDRO POSCH
4 A R Daughters
2 with 866 and 939 lbs.
2 with 612 and 692 lbs.

BESS CREAMELLE COLANTHA POSCH
365d 5y 4X 28192 4.0% 1124.8
(N. Y. St. Record when made).
365d 4y 4X 26264 3.7% 962.2
3 A R Daus. 826, 863 and 939 lbs.

GENERAL POSCH
Sire, 1st Get, N. Y. St. Fr., 1939.
81 Tested Daughters
6 from 814 to 992 lbs.
26 from 601 to 794 lbs.

ELSA NETHERLAND POSCH 1570767
Fat 365d 4y 803.00
Milk 4X 3.6% 22149.00
Her dam has 792 lbs. fat, 6 yrs.

THENDARA JOY OF PLEDGE ORMSBY
CTA Daughters
Pled. Orms. Re-Lyons 8y 611.00
Milk 2X 3.6% 17163.00

DAISY FAYNE PRILLY DE KOL
6 CTA Records over 450 lbs. fat, 4% test.
CTA Daughter.

He is eligible for shipment anywhere — write today for 5-generation pedigree and attractive price.

BUTTERFLY FARMS

R. AUSTIN and JAY W. BACKUS, Owners **ROBERT E. HOGARTH, Farm Manager**